The first thing in the morning

The Washington Post.

Weather — Snow this morning, probably clearing and colder in late afternoon; much colder tonight.
Temperature — Highest, 29; lowest, 24.
Details on page 18.

NO. 19,574. ENTERED AS SECOND-CLASS MATTER. POSTOFFICE, WASHINGTON, D. C. WASHINGTON: SATURDAY, JANUARY 18, 1930.
COPYRIGHT, 1930, BY THE WASHINGTON POST CO.
THREE CENTS.

DRY LAW TEST DUE ON BLAINE REPEAL MOVE

18th Amendment Faces Vote Within Next Few Weeks.

WET DEFEAT LOOMS BY HUGE MAJORITY

Antiprohibitionists Can Muster Only 10 Men, Is Forecast.

UNCERTAINTY VEILS SITUATION IN HOUSE

Tilson, From Moist District, Must Support Hoover as G. O. P. Leader.

By CARLISLE BARGERON.

There will be a vote in the Senate on the question of repealing the eighteenth amendment within the next few weeks unless the wets back down.

It became apparent yesterday that the drys welcome the opportunity afforded by Senator Blaine's resolution and are moving to this end from two divergent schools of thought. Both schools would like to have the vote because of the impending enforcement reform program.

Mr. Blaine's resolution to repeal the amendment will, of course, be voted down, overwhelmingly so. With the appointment of one of the Senate's best wets as an ambassador, the retirement of another and the defeat of a third; in fact, it is doubtful if the wets will muster more than ten votes in the Senate.

Two Schools of Drys.

But there is one school of drys that wants the show-down on the theory that they will then be able to get the President's reform program through without any trouble. They would contend that opponents of this program are inconsistent.

"You have voted to retain the amendment," they would argue. "How can you now deny the President's enforcement plans?"

That other school of dry thought wants a vote on the Blaine resolution for an entirely different reason. It is this school that bids fair to wreck Mr. Hoover's program, to try and make him appear insincere, if not a potential wet, for even sponsoring such a program.

Other Group's Viewpoint.

It is this group's theory that before doing this it would not be a bad idea to establish the fact indisputably that they are dry.

Then there will be no labeling them as wets when they oppose the President's program.

It would be no fight between the wets and the drys, but one among the drys on the question of the best way to enforce the law.

It would be a fight apparently as to whether the present situation can be relieved by cleaning out the present enforcement personnel from top to bottom, as Senator Borah demanded, or whether it can be best accomplished by nullifying that provision of the Constitution that insures jury trials, as some senators contend the National Law Enforcement Commission's proposal for petty Federal courts would do.

Few Grains of Comfort.

The wets would hail this, of course, as they have been hailing recent developments, as a fine commentary on national prohibition, that after ten years of it the drys are divided on means to enforce it. But this hailing would be all the comfort the wets would get. They would be shown up as woefully, pathetically weak in the Senate.

But there is this certainty: For the first time since the amendment was enacted there will be a straight out vote on it in the Senate unless Senator Blaine backs down. It will even come out of the Senate judiciary committee with an adverse report.

There is no reason to believe that Mr. Blaine will back down. He has no misapprehensions as to the fate of his resolution, but he said as late as yesterday that he wanted a record vote.

Wets Never Urged Vote.

There have been countless resolutions looking to this straight out test between the wets and the drys presented in both houses. They have always been pigeon holed, but in so far as the Senate is concerned, it is because the wets never seriously pressed for a vote on them.

There is a somewhat different situation in the House. That body is probably dry 4 to 1, but the wets over there are clamoring for a vote that will stand the drys up in one line and the wets in another. Heretofore House leaders have paid no attention to their demands because they figured it would only be a waste of time.

But now there is a serious doubt as to whether they would look upon a vote as do the Senate drys. The congressional elections are coming on and while the House is indisputably

Continued on Page 3, Column 1.

One Air Death Noted Every 169,944 Miles

Commercial Flights Had Even Less Fatalities, Report Shows.

(Associated Press.)

The human element again has been found to be the greatest cause of aircraft accidents.

Clarence M. Young, Assistant Secretary of Commerce for Aeronautics, in making public yesterday the Federal accident report on civil aviation for the first six months of 1929, said that 59.04 per cent of accidents were laid to personnel.

His analysis of accidents in the civil field bore out the findings of the Army Air Corps and the Navy Bureau of Aeronautics in the military field.

Army pilots in 1928 were held responsible for 63 per cent of fatal injury accidents, while Navy fliers for the 1929 fiscal year were termed the cause of 74.6 per cent of fatal crashes.

Maj. Young noted a marked increase in the number of miles flown for each accident in civil aeronautics. In the six-month period for all classes of civil flying there was one fatal accident for every 442,430 miles flown.

For the like period in 1928 there was one fatal accident for each 169,944 miles flown. Accidents decreased in percentage in face of the fact that

Associated Press Photo.
MAJ. CLARENCE M. YOUNG.

a total of 56,201,338 miles was flown by civil aircraft, more than three times as much as during the first six months of 1928.

In scheduled air transport operations, in which aircraft carry passengers, mail, or express on scheduled service over regularly established routes, there was one fatal accident

Continued on Page 7, Column 2.

GARAGE MASSACRE, YALE DEATH LINKED

Bullets Used in New York and Chicago Slayings Are Believed Same.

GUN SEIZED IN MICHIGAN

New York, Jan. 17 (A.P.).—The "St. Valentine's Day massacre" in Chicago last year and the murder of Frankie Yale, who was "put on the spot" in Brooklyn in July, 1928, were linked today in a police report which indicated the bullets fired in both killings were from the same submachine gun.

Commissioner Grover A. Whalen made the announcement that he had received "startling information" from Chicago, where he had sent two of the New York Police Department's firearms experts with slugs taken from Frankie Yale's body.

The experts were to compare these slugs with those which killed the seven members of "Bugs" Moran's gang while they were lined up in the rear of a Chicago garage on February 14, 1929.

Commissioner Whalen said his information came from Dr. Herman Bundesen, Chicago coroner, and when his ballistic experts return he expects them to have "corroboration of the information which has just come to me by telephone.

"If they have," he added, "I shall probably make public some interesting and surprising news about a murder in Brooklyn."

The gun which the new clues indicate shot down the Brooklyn gang leader and was used in the Chicago massacre was seized in a raid in St. Joseph, Mich., a few weeks ago when a small arsenal belonging to Frankie Burke, Chicago gunman, was taken.

Since the slaughter St. Valentine's Day Burke has been sought unsuccessfully by Chicago police, who charge the gunman, dressed in a policeman's uniform, was implicated in the wholesale elimination of the seven members of the Moran gang.

New York police previously have declared that several racketeer slayings here have been the work of Chicago gunmen. The automobile from which Frankie Yale met his doom as he drove down a Brooklyn street, it was once brought out, bore an Illinois license.

More recently a police inspector charged that Ciro Terranova, erstwhile Bronx artichoke king, employed a Chicago gangster to kill Yale and

Continued on Page 3, Column 1.

POLICE DEATH JURY SHUT IN OVERNIGHT

Four Hours of Deliberation Fail to Bring Verdict in McDonald Slaying.

FULL PENALTY SOUGHT

After it had deliberated for four hours and failed to agree Justice Peyton Gordon in District Supreme Court at 6:30 o'clock last night ordered the jury which is deliberating on the fate of Alfred Scott Aldridge, colored, charged with the first-degree murder of Policeman Harry J. McDonald, locked up for the night. The Government has asked the imposition of the death penalty.

McDonald was slain in a gun battle on July 6 last. Albert Aldridge, brother of the man on trial, also was slain. Alfred Aldridge made his escape from the scene of the duel only to be apprehended several days later by members of the headquarters homicide squad.

Aldridge was the principal witness at yesterday's session of the trial. Taking the stand in his own defense the Negro declared that his brother had shot the policeman in order to prevent his return to Leavenworth Prison and other penal institutions in the United States, among the number enumerated being also the Massachusetts State Prison and the Deer Island Penitentiary.

Supporting his testimony that the brother had fired the fatal shots, the defendant told the jury that just before he and his brother had been arrested by McDonald on a charge of burglarizing a drug store that Albert had asserted he would die before he would go back to prison. The defendant also declared that when his brother fell from a bullet from the policeman's pistol he reached down and picked up the gun which witnesses said was found on him and from which the bullet that snuffed out the policeman's life had been fired.

Another witness of importance during the day was Sergt. John H. Fowler, firearms expert of the Police Department, who testified that the bullet which had killed Policeman McDonald was fired from the gun found in Alfred Aldridge's room following his arrest. The sergeant testified that the leaden pellet bore magazine scratches which showed it could not have been shot from any other gun.

Assistant United States Attorney Walter M. Shea, in summing up the

Continued on Page 2, Column 7.

SUBZERO COLD ADDS TO PERIL IN FLOOD AREA

Mercury Hits 42 Degrees Below While Snow Covers Midwest.

BLIZZARDS HAMPER TRAFFIC AND PLANES

NewLevee Breaks Spread Ruin and Suffering in Three States.

SCORE BELIEVED LOST ON WYOMING ROADS

Two Are Killed, One Badly Hurt in Blaze Caused From Overheated Stove.

Chicago, Jan. 17 (A.P.).—Winter's cold and reckless hand wrote a story of distress across the Nation today.

Lands were inundated by swollen streams in Indiana, Illinois and Arkansas. The mercury plunged to 42 degrees below zero at International Falls, Minn. Heavy snow struck all of the Middle West and central Rocky Mountain region. Widespread blizzards hampered traffic and paralyzed air service.

Subzero and zero temperatures were the rule almost everywhere. Continuance of the severe cold was forecast for the North Central States tonight and Saturday. The Northwest, however, had a pleasant prediction of sharp rise in temperatures.

The Southwest and south portion of the Midwest were bearing the brunt of the loosed elements. The former, including the territory south and west of Kansas City, had a raging blizzard added to the protracted siege of snow and cold. The latter, including Arkansas and the southern sections of Illinois, Indiana and Missouri, was watching the ruination of lands by water.

Levee Breaks Spread Ruin.

Four new breaks in the levee of the St. Francis River near Bertig, Ark., increased the acreage under flood waters in the lower Mississippi Basin by 10,000. A 15-foot break in the levee of the White River near Decker, Ind., sent a 6-foot wall of water over Decker Township. Another break was feared 15 miles south of Vincennes.

At Big Lake, Mississippi County, Ark., water was pouring through a 300-foot crevice in the levee, and there, as elsewhere, farmers were battling to save their lands.

Some of the low temperatures reported over the country today were: Amarillo, Tex., 2 below; Bismarck, N. D., 28 below; Cheyenne, Wyo., 30 below; Concordia, Kans., 12 below; Denver, Colo., 20 below; Helena, Mont., 30 below; Lander, Wyo., 38 below; Miles City, Mont., 32 below; Northfield, Vt., 6 below; North Platte, Nebr., 22 below; Peoria, Ill., zero.

Scores Lost On Highways.

Casper, Wyo., Jan. 17 (A.P.).—More than a score of persons were unaccounted for late today, all of them believed to be lost along Wyoming's highways in the most severe winter the State has experienced in the last quarter century.

Because of paralyzed communication facilities, fears were held that many others, among them sheepherders, may have become lost with their flocks.

A party of six men, among them Martin Cahill, president of the United Mine Workers of Wyoming, were unaccounted for somewhere between Rock Springs and Superior. They left Superior last night.

A 12-inch snowfall is general over Wyoming, and motor travel has been virtually tied up by drifts. Temperatures in some sections had dropped so low that recording instruments were broken or failed to function. A

Continued on Page 3, Column 5.

CITY EXPANSION PLAN OUTLINED BY COMMISSION

Message From President Read to Distinguished Assemblage.

MEETING ADDRESSED BY POLLARD, RITCHIE

All Executives Laud Aim to Make Washington Model of Beauty.

STATE HEADS PLEDGE THEIR COOPERATION

Population of 2,000,000 Is Forecast by Chief of Park Board.

Before a distinguished and enthusiastic assemblage that packed Constitution Hall, at Eighteenth and D streets northwest, the National Capital Park and Planning Commission last night outlined and discussed its plans for developing Greater Washington in the District and Virginia and Maryland environs.

Prior to the presentation of these extensive plans, a message from President Hoover was read, and Gov. Pollard of Virginia and Gov. Ritchie of Maryland addressed the audience, which included many high officials of the Federal, municipal, Virginia and Maryland governments, as well as park and planning experts of the American Civic Association and the National Society of Landscape Architects, who were meeting here expressly for viewing and studying the Greater Washington program.

Arthur A. Shurtleff, of the Landscape Architects Society, and Lieut. Col. U. S. Grant 3d, executive officer of the Park and Planning Commission, also spoke at the meeting, which was presided over by Frederic A. Delano, of Washington, the commission's chairman. Music was furnished by the United States Marine Band Orchestra.

Hoover Praises Group's Work.

In his message, which was read by J. S. Nichols, of Kansas City, member of the Park and Planning Commission, President Hoover expressed regret for his inability to attend the meeting, but lauded the work of the group.

"The creation by Congress in 1926 of the National Capital Park and Planning Commission," the message said, "is one of the fundamental steps taken in national recognition of our need and opportunity to build the most effective and most beautiful city in the world. Just as the minds of many men of diverse experience took part in the original planning of the city under President Washington, so it has been recognized by Congress that we should have the advantage of the diversity of skill and experience in this renaissance of the City of Washington through our new undertaking for the expansion and revision of our Capital City."

The Presidentd eclared President Washington was the founder of city planning, and commended its revival throughout the Nation.

States' Aid Appreciated.

In conclusion he declared: "It is our national ambition to make a great and effective city for the seat of our Government, with a dignity, character and symbolism truly representative of America. As a nation we have resolved that it shall be accomplished. To succeed in the fullest measure we have need for planning not only within the District of Columbia, but also for cooperation from the adjacent States. I greatly appreciate the presence here upon this mission of the leaders of both Virginia and Maryland."

Pledging the wholehearted cooperation of their States, Govs. Ritchie and

Continued on Page 5, Column 2.

SIX-YEAR NAVAL PACT MAIN HOPE IN LONDON AS CONFEREES ARRIVE

W. A. White Removed As McCormick Doctor

Psychoanalysis of Rich Patient Also Halted by Court Order.

Santa Barbara, Calif., Jan. 17 (A.P.). The Superior Court today ordered the halt of psychoanalytical treatment being administered to Stanley McCormick, incompetent multimillionaire, and provided for the appointment of two more persons to his present board of three guardians.

The ruling climaxed differences between Mrs. Catherine McCormick, wife of the invalid, and his relatives—Harold McCormick, a brother, and Anita McCormick Blaine, a sister—which brought them into a lengthy court hearing last November and December.

The legal battle was precipitated by Mrs. McCormick, whose petition for removal of the present physicians, Dr. Edward J. Kempf, of New York, being employed at a salary of $120,000 a year, and Dr. William A. White, of Washington, was granted. A second petition, however, which sought removal of the brother and sister, the coguardians, was denied, and the

DR. WILLIAM A. WHITE.

court recommended selection of a professional man and a layman of "superior judgment" to augment the board.

In the decision handed down by Judge William Dehy, the guardians

Continued on Page 7, Column 1.

British See Poor Chance for Final Agreement at One Sitting.

ANOTHER DISCUSSION IN 1936 THEIR PLAN

Secret Margin of Safety Left for Construction if Necessary, Belief.

STIMSON, MACDONALD IN LONG CONFERENCE

Approval of Battleships as First on Parley Agenda Believed Reached.

By JOHN L. BALDERSTON.

London, Jan. 17 (N.Y.W.N.S.).—Secretary of State Henry L. Stimson and Prime Minister Ramsay MacDonald had a three-hour interview in No. 10 Downing street soon after the arrival of the American delegation this afternoon in the special train that brought them to London from the liner George Washington. While the American and English statesmen were talking Dino Grandi, foreign minister of Italy, arrived in London. Now only the French delegation is absent. Premier Andre Tardieu will come here Sunday and will visit MacDonald at Checquers, the country Downing street.

MacDonald and Stimson discussed the agenda of the conference, which has not yet been decided, and there is reason to infer that one point was settled—the desirability, if other powers agree, of discussing battleships at once because on this point alone an accord is assured.

Six-Year Accord Planned.

It is evident from remarks made by some of the Americans tonight that Mr. MacDonald also gave Mr. Stimson an outline of how the British propose to deal with the all-important questions lying outside the provisional Anglo-American parity arrangement. This outline has surprised the Americans.

It can be said that the British, faced by Japanese, French and Italian claims, have decided since Mr. MacDonald's visit to President Hoover that an attempt at one conference to bring about agreed naval ratios that shall end competition at sea is impossible.

They have substituted for this the aim of a six-year agreement to which the United States, Great Britain and Japan, and perhaps Italy, shall subscribe and which will be made possible by France agreeing, without any signature to a treaty, that her building program in the interval will not upset the arrangements reached between the other powers.

Later Parley to Go Further.

Then, this push against navalism successfully accomplished, the position will be consolidated and in another six years another conference may be able to carry the campaign further toward ultimate reduction as well as limitation or armaments. For the present, reduction, except in the practically agreed delay in battleship building, is considered here as impracticable, although eminently desirable. That is the goal.

Dwarfing the battleship question, which during the past two days has been made into a red herring across the trail of the really important issue now at stake, and even putting into temporary eclipse the Japanese difficulties which make it hard to solve the approximate Anglo-American cruiser accord, is the problem of the aim of this conference upon which Stimson and MacDonald promptly got to grips.

The American delegation arrived here without any precise knowledge of how the British propose to deal with the most important problems before the conference. Hence, the

BISHOP B.D. TUCKER, OF VIRGINIA, IS DEAD

Veteran Head of Southern Diocese, 83 Years Old, Was Widely Known.

SUCCUMBS AT NORFOLK

Norfolk, Va., Jan. 17 (A.P.).—The Right Rev. Beverley D. Tucker, Bishop of the Diocese of Southern Virginia, one of the best known Episcopal churchmen in the South, died at a local hospital tonight at the age of 83 years.

Bishop Beverley Tucker was born in Richmond, Va., the son of Nathaniel Beverley and Jane Shelton Tucker. He was educated in England and Switzerland and at the University of Toronto. He attended Alexandria (Va.) Theological Seminary and was graduated in 1873. He received his degree of doctor of divinity at Roanoke College.

He married Miss Anna Maria Washington, daughter of Col. and Mrs. John Augustine Washington, of Mount Vernon, July 22, 1873, the same year that he was ordained a deacon in the Episcopal Church. He was consecrated a priest in 1875. He served in the Virginia Artillery of the Confederate Army through the Civil War and wrote a number of Confederate memorial verses and essays. He also was the author of "My Three Loves," a book of verses, published in 1910.

The young priest's first charge was at Richmond County, Va., where he was rector from 1873 to 1882, when he was transferred to St. Paul's Church, Norfolk, where he served until October 3, 1906, when he was consecrated bishop-coadjutor of southern Virginia of the Protestant Episcopal Church.

Dr. Hans Froelicher Falls Dead at Goucher

Baltimore, Jan. 17 (A.P.).—Dr. Hans Froelicher, acting president of Goucher College, fell dead in the alumnae lodge of the college tonight while conversing with Homer St. Gaudens, noted sculptor, with whom he had dined.

U.S.-BRITISH SPLIT FORECAST IN PARIS

American Envoys Expected to Balk at MacDonald Battleship Plan.

OTHER CONFLICTS SEEN

Paris, Jan. 17 (N.Y.W.N.S.).—The French anticipate complete disagreement at the London conference between the United States and Great Britain on the question of the abolition of battleships, suggested by Prime Minister Ramsay MacDonald. The American delegates are expected to announce immediate opposition to the British premier's proposal, which is strongly approved here.

The semiofficial Temps argues: "Capital ships, constituting offensive armament par excellence, should logically be the first to undergo cuts or total suppression before considering limitation of the essentially defensive means by which nations must meet the bare needs of their security."

Anglo-American divergences on other points are foreseen in Paris, notably on the subject of the maximum tonnage of battleships, while difficulties with Japan are anticipated on account of the latter's demand for a 70 ratio in relation to the British and American cruiser fleets. Le Temps thinks the United States, which was prepared to accept 18 10,000-ton American cruisers against 15 British ones, will insist on having 21 or 23 if Japan maintains her claims.

Conflict is also seen between the London and Tokyo viewpoints concerning the suppression of battleships or reduction in the number of submarines. All of which is invoked in protest against the opinions expressed elsewhere that the chief danger to the London parley is conflict between France and Italy on the latter's demand for parity with her more powerful neighbor.

While insisting there is no possible comparison between Anglo-American naval parity—considered to ex-

Continued on Page 2, Column 2.

"Old Soak's" Swear Words Cause Him to Go to Cellar

Greetings of Stimson's Parrot Shocking to Girls, Guides Say.

The "Old Soak," Secretary of State's ribald aged Philippine parrot, yesterday fell from grace and was transferred from palatial quarters in the beautiful patio of the Pan-American Building, where he had been moved pending Mr. Stimson's return from the London naval conference, to the cellar.

"Old Soak's" trouble was not that he has psittacosis, or "parrot's fever," but that the old fellow's language became too bad for the refined surroundings of the Pan-American Union gardens.

His "good mornings," which he used at the Stimson's home here, were interspersed now and then with "Hell's bells" and that common word "damn." It is known in State Department cir-

Continued on Page 7, Column 4.

NAMES OF FLYING FIELDS

An engrossing article by Marshall Andrews points out the salient facts concerning each of the tragic mishaps that ended in the death of a valiant airman for whom a flying field was named. A majority from the Army Air Corps—Bolling, Selfridge and Wright the best-known names, with Kelly in the first flight . . . In the Tabloid Magazine of the—

SUNDAY POST

Features in The Post Tomorrow

Government by commission. What about these fact-finding bodies created by the President and Congress? David Rankin Barbee has gone into the past to dig up some of the long forgotten ones which he uses as a basis for an interesting story which also tells of the more recent Hoover creations.

Another story by Mr. Barbee entitled "The Young Guard Takes Command" deals with geographical changes in leadership in the Senate. It will be found in the tabloid magazine.

The third in the series of magazine articles, "What Is to Be Done About Divorce?" comes from the pen of the popular novelist, Fannie Hurst.

Two mystery stories that will hold your interest. One is the first of a new series entitled "Almost Perfect Crimes," by Joseph Gollomb. The other, "The Caulfield Murder Case," by Gretta Palmer, is for the reader to solve. If you can not the solution appears on another page.

For those who believe in the stars or who are interested there will be published in the magazine a 1930 horoscope prepared by Marion Myer Drew.

More than threescore excellent photographs in the Rotogravure Section, including a full page of the wedding of Crown Prince Humbert of Italy and Princess Marie Jose of Belgium.

Reformatory Youth Slips Dragnet to See Ill Mother

Lorton Inmate Wins Way to Capital; Is Taken From Bedside.

In the lonely quietude of a shade-drawn sick room at Sibley Hospital an ill mother sobbed for her boy. And along the uncharted sweep of a love that spans the infinite, the cries echoed afar in the drab cell where her boy is serving out a sentence in the District's Lorton Reformatory in northern Virginia.

In the blackness of early morning Sunday, the boy made good a break for freedom, accompanied by a fellow inmate with his goal the bedside of the mother, hoping against hope that death had not outdistances him.

Slipping through the net thrown out from the reformatory which, however, bagged the companion, the boy finally reached the hospital, gained entry to the sick room and dropped

Continued on Page 2, Column 3.

FANNIE HURST

This popular and authoritative writer is the author of the third in the series of six articles concerning "What is to be done about Divorce," appearing on consecutive Sundays in The Post Tabloid Magazine . . . Gretta Palmer's mystery stories, for readers to solve unless they prefer to seek her solution on another page, is represented tomorrow by "The Caulfield Murder Case" in the—

TABLOID MAGAZINE

NEWS of SUBURBAN Washington and the Surrounding States

Appears on Pages 2 and 20 Today

surprise of some of the delegates over the British position.

Abolition Report Garbled.

The scheme for a six-year agreement is definite, however. It was stated as the utmost possible achievement by the highest authority in a statement to the world press at the foreign office Wednesday, although the significance of the words used escaped most of those present.

Instead, the correspondents seized upon the expression of the present Labor government's hostility to battleships and ignored a parenthetical remark that naval experts were not agreed on this.

American excitement over the alleged proposal to abolish battleships, which upset the delegates on the George Washington when conveyed in garbled and inaccurate wireless, therefore missed the implied reservation that the admiralty opposes this almost as strongly as the Navy Department at Washington. But if the Americans choose to place themselves in the position of supporting big battleships, the admiralty, so long as it is assured that these ships won't be abolished, has no objection to Mr. MacDonald claiming credit for wishing to wipe them off the seas and pointing to others as the obstacles.

Explanation Brings Relief.

The American party was clearly relieved to learn, contrary to the impression conveyed to the boat by wireless, that battleship abolition was a pious hope expressed on behalf of the Labor ministers against the opinions of the admiralty, rather than a serious proposal for this conference. The Americans expressed themselves as in accord with the British desire to postpone the whole subject for six years without building any more battleships and taking that problem up again after an interval during which the Washington and London naval experts, who are quarreling among themselves about the use or uselessness of big battleships, can come to some agreement at home as to what they want before they begin argument with foreigners.

The first impression of the American views which I gathered on the George Washington in Plymouth Harbor at an unearthly hour this morning, on the special boat train, and after Mr. Stimson had seen Mr. MacDonald, are necessarily fragmentary; but they lead me to the belief that the Americans are somewhat disappointed at the British view that only a six-year agreement, applying not only to battleships but to cruisers or any other classes of ships, can be hoped for in London in 1930.

Year "X" Is Factor.

Some Americans seem to feel that larger hopes have been aroused and that disappointment will result if this is all that is done. It will be Mr. MacDonald's task to try to convince them that, in the present mood of the continentals and Japanese and considering the British admiralty's insistence that decisions taken here must be reviewed in a comparatively short time, no more can be expected and that half a loaf is better than no bread.

The admiralty will insist upon its pound of flesh and, as previously cabled, there is strong reason to believe that Mr. MacDonald, on behalf of the government, has given a pledge that nothing binding in the way of limitation will be imposed upon the British navy for a period longer than that which will permit more ships to be built if necessary for the year "X," the secret date when the committee on imperial defense has decided is the last year when peace between the great powers can now be assumed to be certain.

In order to make necessary preparations for the year "X" the admiralty insists that in 1936 the whole position must be reviewed in the light of the situation at that time, and French refusal to either sign any agreement or to make any promise that will extend more than six years as to a building program is expected.

The Italian delegation, headed by Foreign Minister Dino Grandi, installed itself tonight at Calridge's and did no talking for publication.

Private Views Are Strong.

Neither did Secretary of State Stimson, although he indulged in some banter with hundreds of reporters at the Ritz Hotel, where the three floors occupied by the Americans are now guarded by United States Marines, whose advent was hailed in headlines by those London newspapers which did not choose, instead, to specialize upon the beauties and alleged superabundant make-up of the American delegation's stenographers.

Privately, the Italians expressed themselves in extremely strong terms, stating that their claim to complete parity with France in all classes will be maintained to the utmost. One member of the delegation said that any Italian here who wavered on this article of faith could never return to Rome.

The Japanese at Grosvenor House were inclined to resent publication of the fact that they are obstacles to Anglo-American accord on the basis of eighteen 10,000-ton American cruisers to fifteen British. They seem to have dug themselves in on their demand for a 7-to-10 ratio, and it is assumed that MacDonald repeated to Stimson his suggestion to former Premier Wakatsuki that the Americans and Japanese settle this dispute between themselves.

Americans Given Welcome.

The American delegates suffered a stormy day at the end of their voyage and Mr. Stimson's desire to reach London this morning for at least four hours with Mr. MacDonald before he saw anyone else was disappointed, although the premier, when he learned the boat was late, cancelled other engagements and gave the whole afternoon to the Secretary of State when the boat train arrived.

Plymouth Harbor was rough this morning. The tender which put out at 6:30 a. m., tossed about wildly and took half an hour to get alongside the George Washington.

There was no delay after landing in Plymouth. The address of the lord mayor, supported by the corporation and four gold maces, to which Stimson replied, expressing "high hopes" and promising "earnest endeavors" to make the conference a success, didn't delay the boat train, as the ceremony took place while the baggage was being unloaded from the tender.

(Copyright, 1930.)

GRANDI OPTIMISTIC ON CONFERENCE EVE

Italian Foreign Minister Is Hopeful, Despite Failure of Paris Agreement.

SPEAKS FOR MUSSOLINI

London, Jan. 17 (A.P.).—Despite the failure of France and Italy to reach a preliminary agreement for limitation of their naval armaments, optimism prevailed in the Italian delegation to the five-power naval conference tonight. It was inspired by the confidence of Foreign Minister Dino Grandi, who arrived today from Geneva.

The foreign minister, just over 30 years of age and the youngest of the delegates assembled here, is full of hope that the cause supported by President Hoover and Prime Minister MacDonald will ultimately triumph and thus further strengthen the Kellogg antiwar pact, insure peace to the world, and lighten the financial burdens of all countries.

Those conversant with Italian affairs know that the views of Grandi are synonymous with those of Premier Mussolini, whose right-hand man he is.

Italians feel that ample proof of Italy's aspirations for peace is afforded by Grandi's avowed willingness to reduce armaments to an extreme limit, placing only the condition that other powers do so proportionately. This means that he is ready to accept limitation of Italian naval forces to any figure, however low, but will refuse to accept any solution which places Italy in a position of permanent inferiority to any other continental European power.

Grandi would prefer that only total naval tonnage be fixed, leaving each country free to distribute it among the various classes of war craft as each thinks best. He is ready, however, to discuss limitation of each category of ships as well as suppression of submarines, provided all countries do the same.

Members of the Italian delegation do not find acceptable the recent suggestion of France that Italo-French parity apply only to the French Mediterranean fleet. They believe that if France were left free to develop forces in the Atlantic which could be rushed into the Mediterranean in time of need Italy would have an equal claim to building up a force in the Adriatic to be used in the same way.

Woman Files Suit Against Cafe Firm

Girl Says Customer's Gun-Shot Welcome to New Year Hurt Her.

Claiming that she was shot and injured while dancing on last New Year's morning, Blanche K. Geisler, of 638 Alabama avenue southeast, filed suit yesterday in District Supreme Court against the Cooperative Restaurant Corporation, of 727 Fourteenth street northwest. The Lotus Restaurant is located at this address.

The plaintiff, through Attorneys Jamieson & Ward, tells the court that she was dancing in the restaurant shortly after the New Year had been welcomed when a guest discharged a pistol. The bullet, she claims, entered her leg and emerged from her foot. In addition, she states, she was badly burned by the discharge of the weapon.

The plaintiff also asserts that it was the duty of the proprietors of the restaurant to see that she was not subject to such promiscuous discharge of firearms. She also asserts that no effort was made to eject any guest who had firearms in his possession.

Rothstein Indictments Are Dismissed by Court

New York, Jan. 17 (A.P.).—The indictment against Hyman Biller, charging first-degree murder in the shooting of Arnold Rothstein on November 4, 1928, was dismissed today upon recommendation of Thomas C. T. Crain, district attorney. Two murder indictments against "John Doe" and "Richard Roe" also were dismissed.

Mr. Crain said that evidence adduced before the grand jury and during the recent trial of George McManus, acquitted on a charge of murdering Rothstein, was not sufficient to warrant the indictments.

Pilot Killed, One Hurt In Plunge of Airplane

Jacksonville, Fla., Jan. 17 (A.P.).—An airplane crashed at South Jacksonville late today, causing fatal injuries to its pilot, Emanuel S. Margulies, Newark, N. J., and serious injuries to his companion, V. E. Moon, of Maplewood, N. J. Witnesses said the plane had appeared to be in bad shape before the crash, having topped several trees, its motor missing badly.

The fliers were en route from Miami where they had taken part in an air meet earlier in the week to Newark. Margulies was a wealthy real estate dealer in New Jersey. He received a private pilot's license January 7.

U. S.-BRITISH SPLIT AT PARLEY FORECAST

Continued from Page 1.

ist already, in fact—and eventual Franco-Italian parity—declared here to be absolutely unjustifiable. Italy's needs being so much below those of France—French spokesmen intimate France will not oppose any possible demands of other countries, but will be content with satisfaction of her own claims, based upon necessities of defense created by the length of her coastline and the importance of protecting communications with her overseas dominion. Le Temps states this is an indispensable condition to any limitation of French naval forces.

WORKMEN BUSY REPAIRING HOOVER'S OFFICES

Associated Press Photo.

Workmen busily engaged in repairing the roof of the White House executive offices which was burned in the Christmas Eve blaze. The view shows the rapid progress being made in replacing the charred timbers and reroofing the President's business quarters.

SENATE KILLS PLAN FOR SUGAR BOUNTY

Howell Proposal Is Defeated, Despite Western Bloc, by 54 to 22.

HIGHER LEVY IS HINTED

After being notified that advocates of a higher sugar tariff would carry on their drive despite Thursday's defeat, the Senate went on record yesterday, by a vote of 54 to 22, against granting a direct Federal bounty to domestic sugar growers and manufacturers.

Chairman Smoot, of the finance committee, revealed at the outset of the day's proceedings that before the tariff bill is finally passed upon by the Senate he would propose an increase to 2 cents in the existing levy of 1.76 cents a pound on Cuban raw sugar. The present duty was approved Thursday by a vote of 48 to 38 in preference to 2.20 cents, as recommended by the finance committee, and 2.40 cents carried in the House measure.

The bounty amendment, proposed by Senator Howell (Republican Independent), Nebraska, gained the support of only sixteen Western Republicans, five Southern and Western Democrats, and the one Farmer-Labor senator, Shipstead, of Minnesota. Thirty Republicans and 24 Democrats voted against it.

Estimated Cost, $10,600,000.

The Howell proposal would have provided a bounty of 44-hundredths of a cent a pound to growers and refiners in continental United States, with 90 per cent going to the grower. The estimated cost to the Government was $10,600,000 a year.

Rejection of the bounty paved the way for completion of action on committee amendments to the entire sugar schedule. This was accomplished late in the day after two amendments to increase duties on edible and blackstrap molasses failed. Today debate will continue on contested amendments to the papers and books schedule.

In notifying the Senate that he would ask a separate vote on the sugar tariff, Senator Smoot took exception to newspaper comment by Orestes Ferrara, the Cuban Ambassador, on Thursday's vote, and accounts relating that a toast to the Senate was drunk at the embassy.

Joy in Cuba Mentioned.

"I want to call attention to the fact," the Utahan said, "that there was great joy in Cuba yesterday after the Senate voted. At the Cuban Embassy here a toast was drunk to the Senate. A statement was given out by Ambassador Ferrara in which he said the vote was 'the first step toward a more intimate commercial relation between the United States and Cuba.'

"I want to call attention to the fact that there was no toast drunk by the people of the United States who are going to lose all they have invested in the sugar industry."

Senator Norris, Republican independent, Nebraska, said he understood the toast was drunk by "somebody representing the consumers who were glad that they had been relieved of the $54,000,000 tax which the Senate finance committee was proposing."

Harrison Makes Thrust.

Senator Smoot agreed that Ferrara was a consumer, but expressed doubt that the ambassador could consume that amount of sugar.

Asking Senator Smoot why he had not called attention to editorials praising the Senate's vote against a higher tariff, Senator Harrison, (Democrat), Mississippi, said:

"The senator from Utah ought not to die so hard."

"I'm not dying hard at all and the senator from Mississippi knows it," the Westerner replied.

Prison Riot Leader, Fifth Man, Hanged

California Convict Goes to His Death Smoking Cigarette.

Folsom Prison, Calif., Jan. 17 (A.P.). Eugene Crosby, alias James Gleason, was hanged here today for his participation in the Folsom Prison riot on Thanksgiving Day, 1927. He walked to the gallows smoking a cigarette and refused religious solace. Crosby was the fifth of a group of six alleged ringleaders of the riot to be executed.

Walter Burke, Roy E. Stokes, Anthony Brown and James H. Gregg, all convicts, recently were executed. The case of Albert M. Stewart, the sixth, is before the State Supreme Court of Appeals. Stewart has asked the judge who sentenced him to arrange for him to hang within fifteen days, as he could not stand the "wracking suspense."

The six were specifically charged with slaying a convict, George Baker, one of the eleven men killed in the riot.

DAY IN CONGRESS

SENATE.

Met at noon and recessed at 4:40 to 11 today.

Rejected a proposal to raise the present tariff on blackstrap molasses used in the manufacture of industrial alcohol and also the Howell proposal to grant a Federal bounty to domestic sugar growers and refiners.

Senator Borah (Republican), Idaho, and other drys said they were ready to vote at any time on the Blaine resolution to repeal the eighteenth amendment.

B. J. Grigsby, of Chicago, told the interstate commerce committee that the patent situation in the radio industry was becoming intolerable and that a combine was seeking to create a monopoly in the industry.

Passed and sent to the House the Black bill to appropriate $1,660,000 to aid Alabama in rebuilding roads damaged by floods last year.

Adopted and sent to the House the Smith joint resolution to appropriate $6,000,000 for loans to Southeastern farmers whose crops were damaged in the floods of 1928 and 1929.

Senator Ransdell (Democrat), Louisiana, introduced a resolution calling on the Secretary of Commerce for a report on the airplane crash that cost the life of Elliot D. Coleman at Menefee Field, New Orleans, August 23 last.

Lobby investigating committee questioned New York importers about their activities in support of tariff legislation.

HOUSE.

Met at noon and adjourned at 5 p. m. to noon today.

Continued general debate on the Treasury-Postoffice appropriation bill.

Representative Sirovich (Democrat), New York, denounced the practice of the Government in putting poison into industrial alcohol, and called for a congressional investigation of the Prohibition Bureau in New York.

Chairman Wood, of the appropriations committee, said that he was "tired of all this maudlin sympathy" for rum runners who are shot down while violating the law.

Minority Leader Garner predicted that the House would follow the Senate and vote to retain the present duty on sugar.

Representative Lankford (Democrat), Georgia, introduced a new blue law bill to close the theaters of the Nation on Sunday.

Representative Romjue (Democrat), Missouri, introduced a resolution to abolish the electoral system of electing the President and Vice President.

Chairman Dempsey, of the rivers and harbors committee, announced that authorization for a channel survey of the Beaver and Mahoning rivers in Pennsylvania and Ohio would be included in the $100,000,000 omnibus bill on which the committee is holding hearings.

Gen. John J. Pershing testified before the military affairs committee on several bills to amend the law providing for a pilgrimage of the gold star mothers to the European battlefields.

Chairman Britten, of the naval affairs committee, introduced a bill to provide a pension of $150 a month to the widow of the late Rear Admiral Eberle, who, he said, has no means of support.

Archeologist to Lecture.

Capt. Sigurdur K. Gudmundson, an honorary member of the Columbia River Archeological Society, will lecture on "Personal Adventures in Arctic Siberia," at the Washington Missionary College, Takoma Park, tonight at 8 o'clock.

$26,268 LOBBY FUND IS REVEALED AT QUIZ

New York Importers Put Up Money to Influence Bill, Is Testimony.

ADJOURNMENT IS TAKEN

(Associated Press.)

An expenditure by New York importers of $26,268 in connection with the pending tariff bill was disclosed to the Senate lobby committee yesterday as it finished that phase of its investigation and prepared to turn Tuesday to an inquiry into the American Tariff League.

Prior to the week-end adjournment testimony was heard from Harry S. Radcliffe, New York velvet fabrics importer, that the velvet group of the National Council of American Importers and Traders, Inc., had spent $16,800 in advocating lower rates in the tariff bill.

In addition, Philip le Boutillier, president of Best & Co., of New York, and chairman of the public committee of the importers council, testified that a publicity bureau, had been employed to handle "news releases" at a cost of $5,676. He also told the committee the National Retail Dry Goods Association had spent $3,792 in connection with the tariff.

Mr. Radcliffe said that as chairman of the velvet group he had appeared before the congressional committees handling tariff legislation, and that an attorney had been employed, for $15,000, to prepare briefs for submission to Congress.

He estimated the total expenses of the tariff campaign would be about $20,800.

Mr. Le Boutillier said the publicity bureau employed had sent a questionnaire to about 1,000 economists to obtain their opinions on the Hawley-Smoot tariff bill and that 9 per cent of the 30 replies received expressed opposition to administrative provisions of the bill.

W. W. Barbour, president of the American Tariff League, and Arthur L. Faubel, secretary, both of New York, were summoned yesterday by the committee to appear Tuesday for questioning about their tariff activities.

Dry Order Is Entered Against Two Buildings

Justice Alfred A. Wheat in District Supreme Court yesterday signed an order restraining owners and occupants of premises at 2520 and 2524 K street northwest, from violating in any way the prohibition laws pending the final disposal of a suit for a permanent injunction.

Rose and Mary Byrne are named as the owners of the premises, which are improved with three and two-story structures, respectively. Clarence Swartz, William Niland and Fanny Warring are designated as the occupants. Charge is made in the petition that the places are "public and common nuisances," and that the condition has existed since November 15 last.

Aid to Merchants Is Seen In Opportunity Campaign

Post $20,000 Distribution Offers Retailers Chance to Convey Their Sales Messages at Time of Great Reader Interest.

"Where were you yesterday?" a chorus of voices greeted Old Man Opportunity as he entered the city room last evening. His clothes were neatly pressed, a black derby was perched at a jaunty angle over his left eye and a long black cigar was tilted upward nearly to the brim.

Pearl gray spats peeped modestly from below the cuff of his trousers, and his carefully combed beard was parted sufficiently on the left to reveal a pink carnation in the lapel of his coat. All in all, he looked quite the "duke."

"Why," he replied, "I have been knocking on a different type of door. Conveying a little different type of message, although it is intimately related to The Post $20,000 Opportunity Campaign."

"I have been talking to the merchants of the city and explaining what a great aid this campaign can be to their business if they use The Post to present their sales messages. The wide-awake fellows I have, of course, met before, but I always enjoy revisiting those who are alert for my knock."

"But why the trick costume?" some one ventured. "Is it a disguise?"

"On the contrary," returned Old Joe. "I have been visiting a number of the feminine population and they only recognize me in garments befitting my position as the prophet of good fortune.

"You see, many of them have had the impression that my offer of automobiles, radios and cash commissions, in exchange for a little part-time effort, was confined to the masculine sex and I have had to point out to them the many distinctive advantages that a woman has in a contest of this kind."

"'In other words, if she has a nice face she can run it into a nice figure,' suggested some one whose identity was immediately lost under a barrage of old rubbers and other odds and ends that the janitor always carefully sweeps around.

"Well she can 'figure' on making enough to pay for a fine course of beauty treatments or one of those electrical reducing gadgets if she thinks she needs one or the other," replied "Joe."

(Note how familiar we are getting with Old Man Opportunity. Yeh! Call him by his first name and everything but it doesn't get us anything because employes of The Post are barred from taking part in this great contest.)

"There is just one thing I would like you fellows to make clear," continued the old man, "and that is, that in this contest, which is just starting, 'everyone wins' in direct relation to the effort put into it."

"I'll bid you good night now, boys. I've decided that what this country really needs is a good five-cent cigar. * * * lighter. I'm going to look for a man that can make one."

USE OF CAR REFUSED TO HERMAN BRADY

Bomb Widower, in Interview With Post Reporter, Is Angry at Officials.

CALLS BROTHER INNOCEN

While detectives were determinedly laboring yesterday to place responsibility for the New Year's Day bombing at Seat Pleasant on Lawrence Leroy Brady, 26, Washington automobile mechanic, Herman Brady, 22, his brother and widower of Naomi Hall Brady, 18, who was killed in the bomb explosion, was making plans to visit his mother-in-law, Mrs. Nora Hall, 46, at Providence Hospital.

Herman, who is at liberty on $1,000 bond as a State's witness, visited the office of Sheriff Charles S. Early in Upper Marlboro yesterday in an effort to secure the release of Leroy's automobile, which has been held by police since his arrest two weeks ago. The car was found to have a hidden compartment under the floor boards and police at first attached some importance to this discovery, but later discountde its value. Sheriff Early, however, refused to permit Herman to remove the car yesterday from Pumphrey's Garage in Meadows.

The sheriff said that his refusal had no particular significance, but that he wished to hold the car for a few days until it was determined that it had no bearing on the case.

Brady Talks to Reporter.

As he left the sheriff's office, Herman stopped to talk to a reporter for The Washington Post. He said that he had wanted to visit his brother, but that only Leroy's mother and wife could visit him at the jail, where he was committed without bond on a charge of murder Thursday after a preliminary hearing before Justice of the Peace H. W. Gore.

He declared that he believed his brother innocent of the bombing. He said that he had gone with Naomi since she was 9 years old and that he loved her sincerely. Leroy had no motive for wishing the death of Naomi, Herman said.

He denied that he had said "If Leroy will tell the story, he will put me on the street," to detectives. "What I said, he declared, "was, that if Leroy was guilty, he could tell them that I knew nothing about it. I didn't mean that I though he had done it. What reason would he have? He didn't object to my marrying Naomi."

Describes His Feelings.

"Theey said that he was trying to defend the family honor. How could that be when this affair has dragged my mistake before the whole world? I admit that I made a mistake, but I tried to make it right by marrying Naomi. It wasn't that I didn't love her. I just made a mistake," he continued.

"I am the one who suffered most by the bombing. I lost my wife and had my mistake dragged out. They tried to make a lot of my putting back our marriage date. Anybody would have doen that to protect the name of his wife," Herman said.

He told of having been making arrangements to rent a house where he could take his wife and her expected baby and of hearing that she had been hurt.

Explosion Is Mentioned.

"They told me that there had been an explosion and that Naomi was hurt. I tried to get there in a hurry, but my car broke down. The connecting rod broke and crashed through both sides. I was late getting there. I knew it was Naomi who was dead when they told me that one of the women was dead, because I had found out that her mother was alive.

Herman said that he could not see why so much importance was attached to his and Leroy's having gone on a duck hunt the day the fatal package containing the bomb was delivered. "We went on Sunday all the time," he said. "That was the only day we had off and boats didn't scare the ducks on that day. Everybody down there hunts ducks on Sundays."

He said that he could not see the importance of the tags found on his porch as he had often found old tags there. People who changed their tags would leave them and Leroy would carry them in his car and throw them out, Herman said.

QQuestioned As to Dynamite.

"Why, they even tried to say I had something to do with the bombing," he said. "They asked me if I had any dynamite and I told them I had not because I gave it all to my uncle. When they found a half keg of blasting powder at my house they talked to me terrible. They hadn't asked about powder. We used it to split logs. But why should they suspect me? I lost the most of all in the explosion."

He said that he believed his brother was innocent but could think of no one who would have reason to want to inflict such a terrible thing on Naomi. Herman said that he had been very friendly with the Halls and that they had known of the marriage. His own mother hadn't been told, though, he said, as he planned on keeping his marriage secret until he was ready to set up his own establishment.

The man whose farm he rented had agreed to have a house ready for him by Christmas but had not done so and he had found that he would have to rent a house until spring.

He had been on such friendly terms with the Halls that he had stayed at their house several nights although he couldn't do this often. "You know, we have to get up pretty early on the farm and their house is 14 miles away."

He said that he had made arrangements with Norris Hall, brother of Naomi, to meet him last night and go to the hospital and visit Mrs. Hall, who is recovering from serious injuries received when the bomb exploded. Hospital authorities said last nigh that they did not believe he had been there although it was possible that he had arrived before the night shift went on duty.

Baltimore and county detectives yesterday spent most of the day running down a number of small leads but said last night that they had accomplished nothing of a sensational nature. They will continue their work today.

Defense counsel said yesterday that they have not decided upon whether or not they wil ask a writ of habeas corpus.

G. U. Honorary Degree To Be Given Sir Esme

The degree of doctor of laws will be conferred upon Sir Esme Howard, British Ambassador, on February 12, at the time of the celebration of the hundredth anniversary of the Philodemic Society of Georgetown University, it was announced yesterday by Dr. W. Coleman Nevils, S. J., president of the university.

The Philodemic Society is the oldest students' debating organization in the United States. For the last eighteen years, while it has been coached by the Rev. John J. Feeney, S. J., moderator, it has never met defeat in an intercollegiate contest.

Fashion Footwear
Our Greater Half-Yearly SALE
Costume Jewelry
Dresses
Millinery
Coats
Hosiery
Men's Shoes
Wraps
Drastic Reductions
Berberich's
TWELFTH—F STS.

HICKEY-FREEMAN CUSTOMIZED CLOTHES
Suits Reduced
Fashionable weaves—accepted colours—single and double breasted models. All suits offered are from our regular stock of Hickey-Freeman Clothes.
Now $46.40 AND MORE
Goldheim's
1409 H Street
Apparel for Gentlemen—Established 1875

TRUST DOMINATION SEEN IN RADIO FIELD

Patent Situation Is Termed "Intolerable" Before Senate Committee.

KWKH DISCUSSED ANEW

(Associated Press.)

Forging ahead with hearings on the Couzens communications bill, the Senate interstate commerce committee heard testimony yesterday that the patent situation in the radio industry was becoming intolerable.

The witness was B. J. Grigsby, president of the Chicago firm of Grigsby-Grunow Co., which manufactures radio sets. He said a radio combine was seeking to dominate the industry and create a monopoly.

Meanwhile, on the floor of the Senate another outburst occurred in the controversy over language broadcast over KWKH, the "Hello world" radio station at Shreveport, La., operated by W. K. Henderson.

Senator Blease (Democrat), South Carolina, called attention to a newspaper article which stated Henderson had agreed not to use objectionable words. He read several telegrams, one of which said many persons were enjoying Henderson's talks.

After Blease sat down, Senator Dill (Democrat), Washington, who first voiced complaint on the floor, reentered the debate with a denial that he was opposed to Henderson because of his opposition to chain stores.

"I have really done a service to those who want to fight chain stores," he said, "because if Henderson continued to use objectionable language he would be ruled off the air."

In his testimony before the committee, Grigsby named the Radio Corporation of America, the General Electric Co., the Westinghouse Co. and the American Telephone & Telegraph Co. as members of what he said was sometimes called the Radio Trust.

He contended that his firm had been compelled to pay royalties of more than $5,000,000, which, he said, represented an ultimate cost to the consumer of $15,000,000, by virtue of the fact that he had been obliged to take out patent licenses from the Radio Corporation. He added that his bankers would not finance his concern unless it had the licenses.

The corporation, he continued, fixed the royalty rate at 7½ per cent on receipts "on the pretense that it had a complete monopoly."

"That is not true," he said. "We are now paying royalties to three other patent owners and have been sued by five additional companies, claiming infringement of seven patents."

POLICE SLAYING JURY LOCKED UP FOR NIGHT

Continued from Page 1.

case to the jury, pointed out that previous testimony had been to the effect that when Albert Aldridge was lifted into an ambulance he was found to be clutching a gun which had not been discharged. "How could he have shot the policeman with a pistol which had not been fired?" he asked.

Confession Repudiated.

Attorney James Reilly, who is defending the accused, told the jury that there was more than an element of possible doubt, pointing out that his client had repudiated an alleged confession introduced by the Government, and that he maintained that his brother had fired the fatal shot.

The case has been on trial since Tuesday, and in its earlier session was featured by the collapse of Mrs. Alice McDonald, widow of the slain policeman. Mrs. McDonald fainted on the witness stand when called upon to identify a bullet found in the automobile her husband was driving on the morning he was mortally wounded. The bullet, the Government alleges, is the one which caused the policeman's death and which it is claimed was fired from the pistol found in the home of the accused.

McDonald, according to early testimony, had apprehended the two Aldridges at Seventeenth and Q streets northwest on a charge of suspicion growing out of a report that they had entered a drug store. The two Negroes are alleged to have gone with McDonald in his automobile to the nearest call box and while alighting from it to have opened fire on him.

Albert Aldridge died a few hours after the pistol duel while the policeman lingered for several days.

Fog Hampers Ships at Hamburg.

Berlin, Jan. 17 (A.P.).—Traffic in the port of Hamburg and the lower reaches of the Elbe was almost paralyzed today by a dense fog which spread inland from the North Sea. There were several collisions between steamers. The British Tiara went ashore off the German Shipyards Co.'s premises, but was expected to be refloated with the help of tugs.

PACKERS' CASE GOES TO DISTRICT COURT

Department of Justice Asks Dismissal of Petition on Consent Decree.

SENATE TALKS MATTER

(Associated Press.)

Arguments for modification of the consent decree restraining packers from doing grocery or retail business will be heard by the District of Columbia Supreme Court.

The Department of Justice asked the court yesterday to dismiss the petitions of Swift & Co. and Armour & Co. that the 1920 decree be altered.

The packers filed their plea for modification last August and the Justice Department had never announced its position. The move yesterday would have the effect of requiring the packers to establish the justice of their request, after which, the department said, it would decide its position.

Senate Discusses Case.

After the Government's petition for dismisal had been filed, the packers' effort to obtain modification was brought up in the Senate. Senator Nye (Republican), North Dakota, offered a resolution calling on Attorney General Mitchell to inform the Senate concerning the application. It was referred to the agricultural committee after Senator Deneen (Republican), Illinois, objected to its immediate consideration. Deneen said later he objected because he had been informed the Attorney General had acted concerning the application.

Senator McKellar (Democrat), Tennessee, said he had received many protests against any change in the decree. Senator Black (Democrat), Alabama, placed in the record a letter written in 1918 to the late President Wilson by Herbert Hoover in which the latter was quoted as saying that there was a "growing and dangerous domination of the handling of the Nation's food supply."

Senator Norris (Republican), Nebraska, expressed the opinion that the consent decree amounted to the enactment of a law.

"The Attorney General ought not to consent to modification," he said, "unless he is willing to admit that a law of the same effect ought to be changed."

Chicago, Jan. 17 (A.P.).—Informed of the Department of Justice request that suits seeking modification of the packers consent decree be dismissed, F. Edson White, president of Armour & Co., issued the following statement:

"It is our understanding that the Government's answer will result in a court hearing on the merits of our contention. We can show that economic changes which have taken place in the last decade warrant us in asking for opportunity to utilize our distributive facilities to better advantage than is now possible, thereby benefiting both producer and consumer, and, furthermore, justice requires that we have the same rights that are accorded to competitors and to other business enterprises in general.

"We are confident that when the court has heard the evidence it will modify the decree in accord with our petition."

Two Pay Roll Holdups In Chicago Net $7,000

Chicago, Jan. 17 (A.P.).—Two daylight pay-roll holdups netted robbers more than $7,000 today.

Bank messengers were forced to turn over to five men in an automobile the $4,228 pay roll of a motor car company. Another $2,812 pay roll for a printing company was taken from Rudolph Dumbrow, cashier. Two robbers forced him into the elevator, caused it to be stopped between floors, stripped him of his coat and overcoat and ordered the operator to carry the cashier to the top floor while they escaped.

Averhoff in Cuban Cabinet.

Havana, Jan. 17 (A.P.).—Dr. Octavio Averhoff, dean of the University of Havana, was appointed secretary of public instruction by President Machado today. He fills a post left vacant by the recent death of Gen. Jose B. Aleman.

Regular $2.50 and $3.50
SHIRTS
$1.79
All sizes and sleeve lengths . . . plain colors and fancies . . . collar-attached or neckband styles with two separate collars
Meyer's Shop
1331 F Street

SPECIAL NOTICES

WANT TO HAUL FULL OR PART LOADS to or from New York, Richmond, Boston, Pittsburgh and all way points; special rates. Natl. Delivery Assn., Inc., 1210 N. Y. ave.; Natl. 1460. Local moving also.

THIS IS TO GIVE NOTICE OF THE DISsolution of the partnership of Daniel H. Rucker and John R. Hohenstein, formerly trading under the name of Georgetown Battery Co.
(Signed) JOHN R. HOHENSTEIN.

I WILL NOT BE RESPONSIBLE FOR debts contracted by others than myself. A. M. ROUSE, Silver Spring, Md.

BOYD School for Secretaries (1333 F st. nw.). Save time. Earn More. Thorough Courses. Position positive. Start today. Natl. 2126

WOMAN REVERSES CHILD DEATH CLAIM

Gladys May Parks Now Says Two Men Did Not Aid in Killing Boy and Girl.

FIRST STORY REPEATED

Camden, N. J., Jan. 17 (A.P.).—Gladys May Parks, on trial for murder, today took the witness stand and fought to free herself of the charges that she killed two motherless children who had been placed in her care.

She had given conflicting statements regarding the death of Dorothy Rogers, 4 years old, and Timothy Rogers, 2. In two of them she had accused Judge Joseph A. Corio, of Atlantic City, of the murder of Timothy, and charged her brother-in-law, Earl Farr, with being an accessory after the fact, but today she took back all she had said about the two men. Her reason for accusing them, she testified on cross-examination, was that the prosecutor's office would give her no rest and to stop the ceaseless questioning and have the detectives follow another trail she involved Corio and Farr.

In her direct examination Miss Parks stood on her first statement regarding the death of the children. She declared that Dorothy had died after a whipping for committing an indiscretion and that Timothy had met death from an accidental fall down stairs. To this she stuck through her cross-examination. She admitted she disposed of the bodies, the girl in a brush at National Park, and the boy in a thicket at Absecon, because she had no money to bury them properly and also because she did not want it to become known they had died.

Early in the day Judge Corio took the witness stand and denied he had anything to do with the death of Timothy. He said he had not seen Miss Parks since 1926, when he refused to handle a small estate case for her and her sister because she said he had sold out to the opposing lawyer. He had ordered her out of his office.

Judge Corio traced his movements throughout the day and night of August 22 last when Miss Parks had said he had choked Timothy to death in her Camden home. He was not away from Atlantic City on that day.

Several other witnesses corroborated him.

Earl Farr also took the witness stand and denied the statements of Miss Parks that he visited her on the night of August 22, discovered what had occurred and took Miss Parks to Absecon with the body of Timothy, where she disposed of it.

SAME GUN BLAMED IN GANG MURDERS

Continued from Page 1.

Frank Marlow, who was "taken for a ride" on Long Island.

Terranova is now free under bail, charged with complicity in a hold-up staged last month at a dinner given in honor of Magistrate Albert Vitale. Police charge that Terranova, alleged Bronx underworld boss, engineered the hold-up to obtain a killer's contract from a Chicago gunman, who was a guest at the dinner.

The contract, the police inspector has charged, was signed by Terranova and called for the slaying of Yale and Marlow in return for a $20,000 fee.

In the original Yale murder investigation, it was hinted that the Brooklyn racketeer was killed in reprisal for taking part in the Dion O'Banion and other Chicago gangster slayings.

Commissioner Whalen told reporters tonight he had conferred with Police Commissioner William Russell, of Chicago, by telephone, and the latter stated he was convinced Yale was killed by a machine gun used in the St. Valentine's Day massacre. The weapon once belonged to Al Capone, Mr. Whalen said.

Experts Are Silent.

Chicago, Jan. 17 (A.P.).—Coroner Herman M. Bundesen, at whose suggestion the bullets that killed Frank Yale, New York gangster, were brought here for examination, refused comment today on the announcement in New York that the bullets probably were fired from the same machine gun that was used in a Chicago gang massacre eleven months ago.

Both Dr. Bundesen and Col. Calvin Goddard, ballistic expert who conducted the examination, said the report was made to the New York police and any announcement would come from them.

DIED.

BAMFORD—On Thursday, January 16, 1930, at the residence of her son, Thomas A. Bamford, 6808 Piney Branch road northwest, EMILY, widow of James Bamford. Funeral services at the Trinity P. E. Church, Piney Branch road and Dahlia streets northwest, Takoma Park, on Saturday, January 18, at 9:30 a. m. Interment at Louden Park Cemetery, Baltimore, Md.

BURDETTE—On Friday, January 17, 1930, at Homeopathic Hospital, Mrs. MARGARET P. BURDETTE, of 1368 Euclid street northwest.

Funeral services at the S. H. Hines Co. funeral home, 2901 Fourteenth street northwest, on Sunday, January 19, at 4 p. m. Interment at Northboro, Mass.

BAUGHTON—A special communication of Hope Lodge, No. 20, F. A. A. M., is hereby called for the purpose of attending the funeral of our late brother, RICHARD M. DAUGHTON, on Saturday, January 18, 1930, at 2 p. m.

CHARLES J. DILLER, Master.
Attest: PAUL B. ELCAN, Secretary.

FUNERAL DIRECTORS

V. L. SPEARE CO.
Neither the successor of nor connected with the original W. R. Speare establishment.
1009 H St. N.W. Phone Frank. 6626. Formerly 940 F st. nw.

ESTABLISHED 1876.
JOHN R. WRIGHT CO.
1337 10th st. nw. Phone North 9017.

J. WILLIAM LEE'S SONS
FUNERAL DIRECTORS
CREMATORIUM
329 PA. AVE. NW. NATIONAL 1384 & 1385

CHAS. S. ZURHORST
301 EAST CAPITOL ST.
Phone Lincoln 0272.

P. J. SAFFELL
733 8th st. nw. Natl. 9533.

ALMUS R. SPEARE
Succeeding the Original W. R. Speare Co.
1623 Connecticut Ave.
POTOMAC 4600
6 yrs. at 1309 H st., 45 yrs., at 940 F st.

Frank Geier's Sons Co.
1113 SEVENTH ST. NW. Telephone
Modern Chapel. NATIONAL 2473.

THOS. S. SERGEON
1011 7TH ST. NW. Telephone Nat. 1000.

JAMES T. RYAN
317 PA. AVE. SE. Atlantic 1708.

FUNERAL DESIGNS

GUDE BROS. CO., Florists
1212 F street. National 4278
APPROPRIATE FUNERAL DESIGNS.

GEO. C. SHAFFER
Expressive Floral Emblems. 900 14TH ST. NW
Mod. prices. Open eve. & Sun. Natl. 2416

FLOODS CAUSING HEAVY DAMAGE IN INDIANA

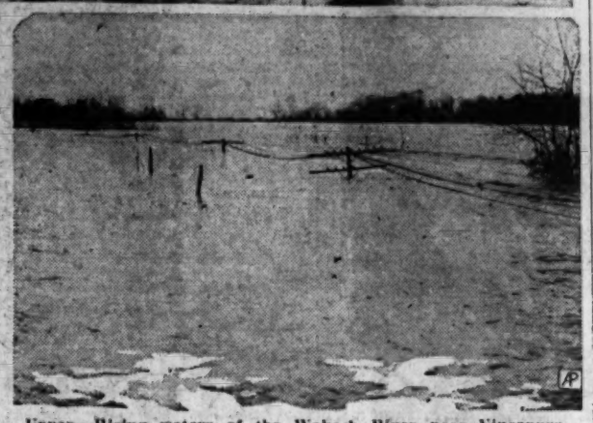

Upper—Rising waters of the Wabash River near Vincennes, Ind., menace U. S. Highway 41, through paved road to the South from Chicago, while Indiana State Highway workmen bank the road with sandbags. Lower—Telegraph poles on the C. & B. I. tracks in Indiana just visible above the flood torrent.

EXCEPTIONS ASKED IN SHIPSTEAD BILL

Lands Adjoining Rock Creek Park Should Have No Restrictions, Is Report.

OPINION IS SENT CAPPER

The proposed restrictions on private buildings abutting public lands in the District, contained in the Shipstead bill, should not include private lands abutting on Rock Creek Park, the Zoological Park or the Rock Creek and Potomac Parkway the District Commissioners told the Senate yesterday in a report on the Shipstead bill sent to Senator Arthur Capper, chairman of the Senate District committee.

"It is the opinion of the Commissioners of the District of Columbia," it was said in the report, "that as a general rule the right of an individual to make such lawful use of his property as he sees fit, with due regard to the rights of others, should be restricted and regulated as little as is consistent with the public health, safety, comfort and general welfare."

There was good reason to restrict the development of private building abutting the Mall development and "perhaps to a lesser extent" to building abutting the Capitol grounds and Potomac Park, the Commissioners said, adding:

"With respect to Rock Creek Park, the Zoological Park, and the Rock Creek and Potomac Parkway, the justification, in the opinion of the Commissioners of the District of Columbia, is not so clear. These cover large and extended areas, bordered in good part by steep and wooded hillsides, and the danger of any adverse effect upon the public health, safety and general welfare, or upon the public values of these parks and parkways through unsupervised building on the private lands fronting upon them, or upon streets bordering them, appears not to be of sufficient importance to justify placing upon the use of these private lands any further restrictions than are imposed by existing building and zoning regulations."

Passage of the bill as they proposed it be amended was favored.

LORTON YOUTH FLEES TO VISIT ILL MOTHER

Continued from Page 1.

down to bury his head in tears beside the mother, Mrs. Cora Passman, of 1015 N street northwest.

At 8 o'clock last night Second Precinct Policemen W. J. Rice and J. M. Frayne sought out the boy, Archibald Lyles, tapped him gently on the shoulder as he sat beside the bed. Lyles, a little boy yet to his mother despite his 20 years, leaned over with a farewell kiss and silently walked out of the room to a cell in the precinct station to await arrival of Reformatory officers to take him back to the institution where the other youth, James J. McLaughlin, the same age, awaits him.

Barely six months of their three-year sentence upon conviction here of larceny charges have gone by, yet the rest does not matter, for the boy reveled in the smile of a mother on the road to health once more.

$15,000 Estate Left By Pilot in Crash Here

Capt. Harry Arden Dinger, United States Air Corps, pilot of the plane which crashed five days before last Christmas at Bolling Field and caused the death of Representative Kaynor, of Massachusetts, his secretary and an enlisted Air Corps man, left an estate valued at $15,000, according to the petition for the probate of his will filed yesterday in District of Columbia Supreme Court.

The entire estate is left to the widow of the pilot, Mrs. Selma F. Dinger. Attorney Edwin A. Mooers appears for the widow.

DIED.

DOUGHERTY—On Thursday, January 16, 1930, at Providence Hospital, SUSAN T., beloved daughter of the late Thomas and Eliza Dougherty. Funeral from her late residence, 906 Maryland avenue northeast, on Monday, January 20, at 8:30 a. m., thence to St. Joseph's Church, where mass will be sung at 9 a. m. Relatives and friends invited. Interment at Mount Olivet Cemetery.

GLENN—On Friday, January 17, 1930, at his residence, the Portner, Fifteenth and U streets northwest, HULST, beloved husband of Gertrude M. Glenn. Funeral from his late residence on Monday, January 20, at 9 a. m. Requiem mass at St. Paul's Catholic Church, Fifteenth and V streets northwest, at 9:30 a. m. Interment at Mount Olivet Cemetery.

KERN—On Thursday, January 16, 1930, at her residence, 1131 D street northeast, CAROLINE R., beloved wife of Henry P. Kern. Funeral services and interment private.

LANDGRAF—On Wednesday, January 15, 1930, at Sibley Hospital, WILLIAM FREDERICK LANDGRAF, beloved brother of Bertha Landgraf Fahy. Funeral from his late residence, 4601 Ninth street northwest, on Saturday, January 18, at 2 p. m. Interment at Prospect Hill Cemetery. Relatives and friends invited.

MOULDEN—On Friday, January 17, 1930, at his residence, 2330 First street northwest, JARVIS B., beloved husband of Nettie Moulden (nee) Angus. Funeral from his late residence on Monday, January 20, at 2 p. m. Relatives and friends invited. Interment Glenwood Cemetery.

RICHARDS—On Wednesday, January 15, 1930, at Clearwater, Fla., AGNES R., beloved wife of Charles E. Richards, of Takoma Park, D. C. Funeral from her late residence, 7119 Chestnut street, Saturday, January 18 at 8:30 a. m. Thence to the Church of the Nativity where mass will be suns for the repose of her soul at 9 a. m. Interment at Congressional Cemetery.

SHREVE—On Thursday, January 16, 1930, J. M. (HARRY), beloved son of Sarah and the late Alexander M. Shreve. Funeral services at Zurhorst's funeral parlors on Saturday, January 18, at 2 p. m. Relatives and friends invited. Interment at Congressional Cemetery.

WILLIAMS—On Friday, January 17, 1930, at Garfield Hospital, VIOLA PEARL, of 3128 Newton street northeast, wife of Robert L. Williams and mother of Robert, Junior, and Phyllis Anne Williams. Services from S. H. Hines Co. funeral home, 2901 Fourteenth street northwest, Tuesday, January 21, at 11 a. m. Interment Cedar Hill Cemetery.

WILLOUGHBY—Suddenly, on Thursday, January 16, 1930, FRANK NEWBERRY WILLOUGHBY, of 3106 Connecticut avenue northwest. Funeral services at Gawler's chapel, 1754 Pennsylvania avenue northwest, on Saturday, January 18, at 10:15 a. m. Interment at Arlington National Cemetery.

ELDERLY MAN HELD AS CAPITAL FUGITIVE

U. S. Attorney Says George B. Sinclair Was Indicted Here Six Years Ago.

ESTATE FRAUD CHARGED

New York, Jan. 17 (A.P.).—A gray-haired, shabbily dressed but scholarly appearing man of 60-odd years, and said to be a former North Carolina judge, was arrested today charged with being a fugitive from justice from Washington, D. C.

Arraigned as George Herman Sinclair, alias Thomas Sinclair, alias John F. Johnston, wanted in Washington on a nine-year-old indictment charging embezzlement of funds from the State of Cephas Hempstead Sinclair, a relative, the man denied he was the Sinclair sought.

Taken to the House of Detention after being held for a hearing January 22 in removal proceedings, he requested a copy of the charges against him and asked for several law books. He said he would plead his own case.

Assistant United States Attorney Andrew J. McLean said he had been told Sinclair was a former judge in Charlotte, N. C., at one time a leader of the bar in that State.

He said Sinclair was the executor of the estate of Cephas Sinclair and had made away with over $40,000 in cash and stock belonging to the estate.

Charlotte, N. C., Jan. 17 (A.P.).—Records of courts gave no confirmation today of reports from New York that George Herman Sinclair, arrested there on a charge of embezzlement, formerly was a judge here. Lawyers and magistrates said they did not recall a former judge by that name.

Following receipt of information that George Herman Sinclair had been apprehended in New York, United States Attorney Leo A. Rover announced that a George Burnley Sinclair was indicted here on March 15, 1923, on charges of embezzling $42,197.89 from the estate of Cephas Hempston Sinclair. At that time, it was said, the man under indictment was executor of the estate. Since the date the indictment was returned, it is understood, the man has been a fugitive from justice.

Delegate's Wife Hurt By Stair Fall in Hotel

Mrs. F. Fred Birrell, wife of the Alexandria, Va., representative in the House of Delegates, was injured last night when she fell down several stairs in a Washington hotel. She was taken to her room from the marble stairway, where the accident occurred, and was said to be resting quietly later.

The injury consisted chiefly of a wrenched back, according to Dr. H. T. Smith, Grayson County delegate, who gave her medical aid. Her injuries are not serious, he said.

SUNDAY BLUE LAW BILL FOR U.S. ASKED

Georgia Democrat Would Ban Movies and Shows in All States.

$1,000 FINE IS PROVIDED

A Sunday blue law for the entire Nation was proposed in a bill introduced in the House yesterday by Representative Lankford (Democrat), of Georgia.

Mr. Lankford, who for years has tried to have Congress enact a blue law for Washington, provides in his new bill that no motion pictures may be exhibited and no legitimate show staged on Sunday night, either in Washington or any of the States.

Drastic as this may seem to some, it is not nearly as drastic as the bill Mr. Lankford introduced for Washington. This would have prohibited not only theatrical shows on Sunday, but professional baseball and football as well.

The new bill is patterned after the law of 1912, which forbids the exhibition of prize fight pictures handled in interstate commerce. It forbids any theater in the District to exhibit between midnight Saturday and midnight Sunday any motion picture film or theatrical troupe which has been handled or which has traveled from one State to another.

The maximum penalty for violation of these provisions would be $1,000 or imprisonment of not more than one year, or both.

Last summer a delegation that included Bishop James Cannon, jr., of Richmond, called at the White House to try and enlist the President's support for a blue law for Washington, but the executive gave them no encouragement.

British Explorers Laud Byrd Expedition Work

London, Jan. 17 (A.P.).—Warm tribute to the work of the Byrd Antarctic Expedition was paid tonight at the first annual meeting of the Antarctic Club, an organization of survivors of eleven British expeditions to the south polar regions from 1899 to 1922. All the members hold the King's Antarctic Medal.

Vice Admiral R. W. Skelton, a member of Scott's discovery expedition in 1901, presided at the meeting. He said that Rear Admiral Richard E. Byrd was doing "extraordinary good work in a scientific way" in surveying from the air and sounding through the great ice barrier.

Northern Ireland Bans Newspaper.

Belfast, Northern Ireland, Jan. 17 (A.P.).—The Ulster government today prohibited the circulation of the Irish World and American Industrial Liberator for one year, beginning February 1. The newspaper is published and edited in New York.

Special Show Is Planned For Knighthood of Youth

Boys and Girls of The Junior Post Writers Club Also to Gather at Rialto This Morning to See Pictures at Newspaper Party.

Boys and girls of Washington, 1,000 of them, members of the Knighthood of Youth and the Junior Post Writers Club, will assemble at the Rialto Theater at 9:30 o'clock this morning, to witness a specially censored motion picture show as the guests of The Washington Post through the courtesy of the Rialto Theater management.

Tickets have been issued to all children eligible to attend. Many of them will be accompanied by their parents and guardians.

Boy Scouts of the city will act as ushers. The program will include in addition to the motion pictures a short talk on "The Knighthood of Youth," by Miss Elisabeth E. Poe, editor of the Junior Post.

The Rialto management has prepared a special motion picture program for the children. The boys and girls will witness the thrilling army life scenes in the current feature at the theater, William Boyd, in "His First Command," with Dorothy Sebastian taking the feminine lead. This is a motion picture with inspiring scenes of cavalry drills taken at Fort Riley, Kans.

The liking of the small boy and the small girl, for that matter, for pictures of Western life is taken care of in another feature film to be shown today: "The Red Coat's Code," a Universal release depicting the work of the Northwest Mounted Police and teaching the lesson that honesty is always the best policy.

The other pictures on the program will include a Hurdy Gurdy comedy and a musical film feature, "The Songs of the Mountains."

Next Saturday morning another special show will be given at the Rialto Theater for the boys and girls of the Junior Post. Tickets to attend this performance on January 25 may be obtained by clipping out the coupon in tomorrow's Washington Post in the Junior Post section.

BUSES
To every city, town and hamlet in the United States
COLONIAL STAGES
East Coast Stages
TO
RICHMOND
$3.00 ONE WAY - $5.00 ROUND TRIP

LOW TEMPERATURES BLANKET WIDE AREA

Swollen Streams Inundate Thousands of Acres in Three States.

MIDWEST BEARS BRUNT

Continued from Page 1.

few points recorded 42 degrees below zero.

Overheated stoves caused fires to break out in some towns. All children in a school at Dayton, 20 miles west of Sheridan, were taken to safety when flames enveloped the building. Mrs. Leslie Meston and her daughter, aged 4, died tonight from burns suffered in a fire in their home at sunrise. Another daughter, 10 years old, was so seriously burned that she was not expected to live through the night. The fire was extinguished by a fight in a temperature of 42 degrees below zero.

The body of an unidentified man who had been frozen to death was found on the Anaconda-Phillipsburg highway, in Montana.

Beaumont, Tex., Jan. 17 (A.P.).—Fear was felt today for the safety of a party of seven Orange, Tex., men who have been missing two days on a hunting trip in the Sabine Marshes. The hunters left here Tuesday for the Gulf Coast on the launch Trouble, and it is feared they met with some mishap due to rough water and freezing temperatures. The launch Loafer was enlisted in the search today, and it is planned to make a search by air.

The missing men are Elmer Dunlap, Eugene Nance, Louis Raecker, G. C. Strickland, Zane Courmier, Ed Young and T. A. Stobart.

Capitol Turned to Hotel.

Oklahoma City, Okla., Jan. 17 (A.P.).—Blizzard conditions changed the State capitol to a hostelry tonight. An invitation to homeless persons to spend tonight at the capitol was issued by the State Board of Affairs. Numerous State employes unable to reach their home planned to remain at the capitol.

Flagstaff, Ariz., Jan. 17 (A.P.).—Fifty men on horseback left here today for a cabin sixteen miles north, where seventeen road construction workers are reported snowbound with only a small supply of food.

The rescue expedition carried snowshoes for use when horses no longer are able to penetrate the huge drifts piled up in a week of storms through northern Arizona.

It was believed the rescuers might not be able to reach the cabin before tomorrow.

Floods Imperil 150 Families.

Decker, Ind., Jan. 17 (A.P.).—A 100-foot break in the White River levee 5 miles south of here late today loosed a 9-foot torrent which spread fanshape over an entire township, flooding more than 20,000 acres of farm land and imperiling approximately 150 farm families.

The break, the roar of which could be heard for 5 miles, caused White River to drop half a foot in two hours.

Refugees in the flooded area were sent food and supplies by motorboats from here. Boats were brought by truck from Vincennes and all available craft here were put to use.

Many farmers in the newly flooded area preferred to remain on the second floor of their homes. Food was carried to them, and in other places the marooned were placed aboard the boats and brought to Decker. A beating snowstorm added to the discomfort of the rescue workers and flood victims.

Another Break Feared.

Meanwhile church women and school girls cooked and served food for the refugees and for fifteen workers who were trying desperately to save another section of the levee 1½ miles from here.

Should this north section break, it would mean the flooding of another vast stretch of land and would endanger more lives. It also would cover United States Highway 41 with water to a depth of 12 to 15 feet.

As soon as the south levee broke telephone operators at Hazleton and Decker sounded the alarm throughout the low country and the townspeople began preparations for relief work on a large scale.

Teh flood situation was improved at Vincennes today, with the Wabash River practically stationary at a stage of 25.3 feet.

Boats Leave for Decker.

Vincennes, Ind., Jan. 17 (A.P.).—Rescue parties with boats started from here this afternoon for Decker Chapel, a village 15 miles to the Southwest, which was reported to have been inundated by the breaking of a levee on White River.

There are 25 families in the village and 15 of them had taken refuge on the second floor of a school building. The others were marooned in the upper floors of dwellings. Breaking of the levee released a six-foot wall of water which swept over all of Decker township in which the village of Decker Chapel is located. No loss of life has been reported.

2,000 COMB FOREST IN HUNT FOR KILLERS

Five Suspects Captured as State Policeman Dies After Shooting.

AIRPLANE AIDS SEARCH

Waterbury, Conn., Jan. 17 (N.Y.W.N.S.).—After 2,000 citizens, many of them armed, 300 State and town policemen, and observers in an airplane had beaten and combed the countryside north of the city all day in an effort to capture two men who killed a policeman, five suspects were arrested tonight.

Two of these were taken in Waterbury and three in New Britain, and in the arrest of John Brophy here, the police believe they have the man who shot and killed Patrolman James McNamee, of the Bristol police, early yesterday and for whom the whole State has been searching.

But Brophy was not taken without a struggle. He was seen walking along a street in this city by a policeman, who, with a local patrolman, approached him in a car. As the two jumped from their car Brophy immediately opened fire, striking the State trooper in the wrist. Then he surrendered.

The other man arrested in Waterbury is Henry Schraeger, of New Britain, and in New Britain the police captured Allen Norton, William Slade and Herman Schraeger, a brother of Henry. The latter, who is a hunch-back, was taken as he was about to board a bus.

All the men are held under suspicion for the Bristol police but a charge of attempt to kill will be made against Brophy here for the attempt on the life of the trooper.

There were four bandits in the gang when they began a ride of terror through the towns near here late last night. They stole an automobile owned by Dr. W. H. Morrison at New Britain and their first move was to hold up the owner of a gas station at Cheshire.

A description of the stolen car and the men was immediately broadcast over the State police ticker. Patrolman James McNamee, of the Bristol Police Department, got the alarm and stopped four men in a car at a Bristol gas station. He was not sure they were the fugitives and his approach was friendly.

"Boys, we have an alarm for a car like yours," he said. "You'll have to come along to the station."

A fusillade of shots was his answer. Several bullets struck him, but all missed his heart. He lived for half an hour. News of the killing went out on the next ticker alarm and officers in all the surrounding towns began a search.

At 4 o'clock this morning the automobile was found abandoned in Waterbury. Squads of policemen were sent to outlying sections. In a densely wooded section to the north near Pearsalsville a squad under Capt. Colosanto sighted the two men. The fugitives at once opened fire and the police answered, but they were both firing at long range.

Another Squad Arrives.

The sound of the shots brought another squad under Lieut. Stevens. When it was sighted by the bandits they ran into the thickets and divided. The police lost sight of them after this interchange of shots, but the order was given to summon all assistance and surround the entire stretch of wooded country.

Calls for help were sent to the State police, to Hartford, Perryville, New Britain and other towns. Three hundred uniformed men in automobiles arrived in an hour. Citizens who learned of the killing of the policeman and saw the uniformed men in cars rushing up and down the roads while others beat the woods joined the search.

Airplane Sent From Field.

The State police airplane, in command of Trooper Myron Hill, was sent up from Bethany Field. Under State troopers the citizens were organized into squads and every stretch of State roads surrounding the country in which the men were hiding was placed under guard. Most of the uniformed police officers were assigned to the details beating the woods from both north and south.

Just before dusk a telephone lineman reported that he saw a man running from the woods at the far north end and a squad was sent to the place without discovering a sign of the fugitive. Policemen in the woods came on an old barn which showed signs of recent occupancy and they believe the men made it their headquarters in dashes out into the country to raid gasoline stations, several of which have been held up recently.

Shotgun Robber Gets New Orleans Pay Roll

New Orleans, La., Jan. 17 (A.P.).—A masked robber with a double-barreled shotgun late today held up two payroll employes of the New Orleans Coffee Co., Ltd., and escaped with $1,665.

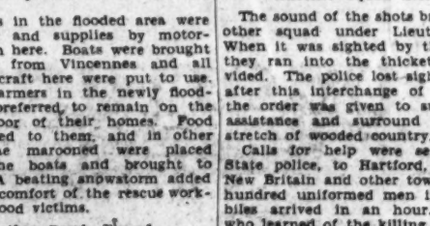

An Unusual Value in a Karpen Davenport Bed, $89

Once in a great while Mayer & Co. secure an extraordinary value like this from the famous Karpen plant . . . a Cane-type Davenport Bed in a beautiful new figured Jacquard velour, with two pillows and good felt mattress, $89.

MAYER & CO.
Seventh St. Bet. D and E

WASHINGTON PARIS
JULIUS GARFINCKEL & CO.

We Park Your Car While Shopping Here

YOU know the reputation of our furs. Women from all over the country come here to buy them. We are holding a

Great Sale of Furs Now

and the values offered are certainly the talk of all Washington women who have seen them. So many of these coats were made in our own workrooms and as you know they are far superior to factory-made coats, you will certainly take advantage of this sale at once.

PRICES on the following coats are actually less than regular wholesale cost:

Mink Coats — Broadtail Coats — Ermine Coats — Caracul Coats — Persian Lamb Coats — Raccoon Coats — Hudson Seal Coats (dyed muskrat) — Leopard Coats

F STREET CORNER OF 13TH

Why Not Wear Your
JEWELS

DO you only see your finest jewels when you open your safety deposit box? Why not wear them—obtain the full use from them? Have your old gems reset in modern white gold or platinum. Our large stock of handsome ring mountings offers many excellent values. And our complete Platinum Shop on the premises will design and execute a modern, lovely, individual setting for your out-of-fashion jewelry at moderate cost. Consult our experts.

R. Harris & Co.
F Street at 11th
Jewelers and Diamond Merchants for Over Half a Century

SALTZ BROTHERS ANNOUNCE A
Sale of Fine GLOVES
Embracing the Entire Stock of Mochas, Pigskins, Goatskins, Calfskins, all Dress and Street Gloves and All Wool and Fur-Lined Gloves are now offered at
20% DISCOUNT
SALTZ BROTHERS
1341 F Street N.W.

Before Spring . . . *NOW* think of your papering requirements

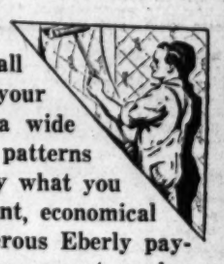

OUR samples of the newest in wall paper designs are at your disposal and offer a wide range of tasteful patterns that include precisely what you want . . . Our efficient, economical service (on the generous Eberly payment plan) guarantees expert workmanship and absolute satisfaction to *you*. . . . *You* benefit in both selection and service by planning NOW, ahead of the Spring rush.

No Cash Payment Required
Monthly Payments to Suit *YOU*

Call today for our estimate on your work

A. Eberly's Sons, Inc.
718 Seventh St. N. W. District 6557
ESTABLISHED EIGHTY-ONE YEARS

POST WANT ADS PAY

12 Automobiles—16 Radios
CASH COMMISSIONS

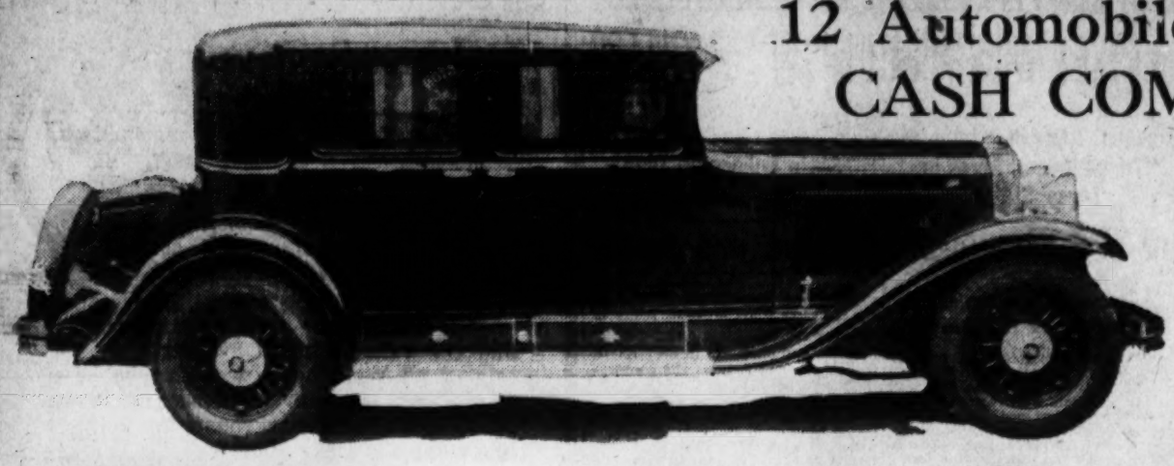

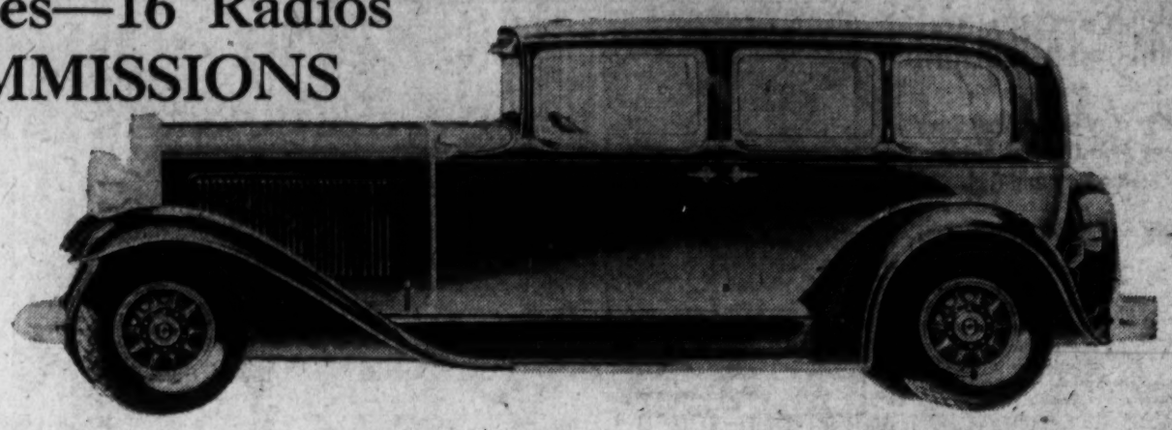

BIG PAY

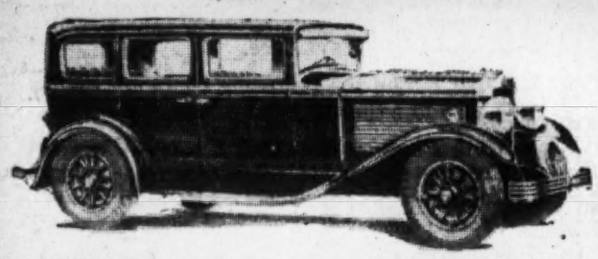

PEERLESS Standard 6—4-Door Sedan—Price $1,376.00
Purchased from and on display at Peerless Motor Car Co., 14th and P Sts.

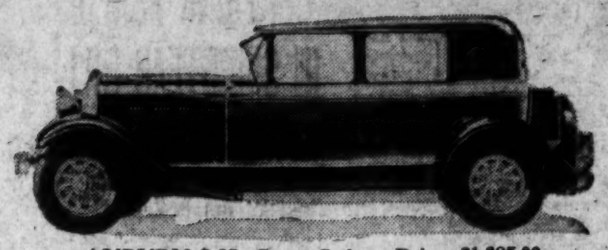

AUBURN 8-95—Sport Sedan—Price, $1,395.00
Purchased from and on display at Warrington Motor Car Co., 2035 17th St. N.W.

For Spare-Time Effort

How Much Is YOUR Spare Time Worth?

Wouldn't one of these beautiful new 1930 model Automobiles, a Majestic or Atwater Kent Radio be a worth-while reward in exchange for a little of your spare time during the period from now until April 5? There is no element of chance in this thrilling contest sponsored by The Washington Post. Every contestant is "paid" in direct proportion to his work. The highest scoring candidate receives the Cadillac Sedan, the runner-up the Nash, and so on in accordance with the listed value of the prizes. All other qualifying candidates will receive liberal cash commsisions.

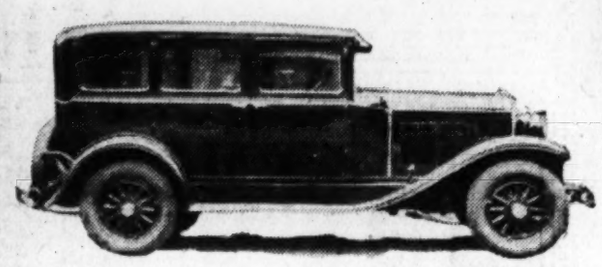

CHRYSLER Royal Sedan, Model "66"—Price, $1,255.00
Purchased from and on display at H. B. Leary, Jr., & Bros., 1612 You St. N.W.

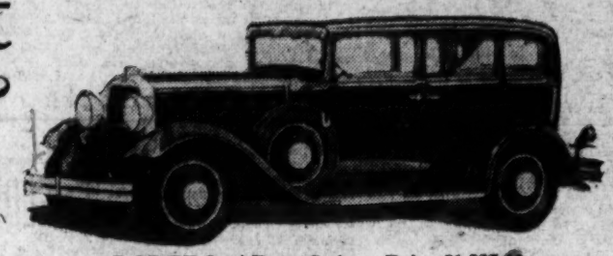

DODGE 8—4-Door Sedan—Price $1,295.00
Purchased from and on display at Trew Motor Co., 1511 14th Street

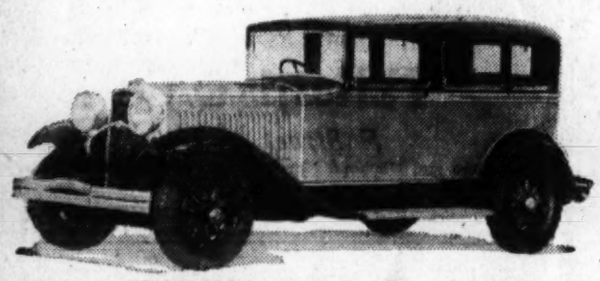

GRAHAM Standard 6—4-Door Sedan
Purchased from and on display at Semmes Motor Co., 1526 14th St. N.W.

PONTIAC BIG 6—Custom Sedan—Price, $993.00
Purchased from and on display at L. P. Steuart, Inc., 1401 14th St. N.W.

ENTER TODAY—Everybody Wins in the Washington Post

$20,000
Opportunity Campaign

FORD Sedan—Price, $585.89
On display at all authorized Ford dealers

CHEVROLET Sedan—Price, $776.00
On display at all authorized Chevrolet dealers

NOMINATION BLANK
Good for 5,000 Votes

Please Nominate

M. .....

As a Candidate in THE WASHINGTON POST'S $20,000 Opportunity Campaign.

Street and No. .....

Town or City..... Dist.....

Signed .....

Address .....

This blank counts for 5,000 free votes. Only one nomination will be credited to each candidate. The nominator's name will not be divulged if so requested.

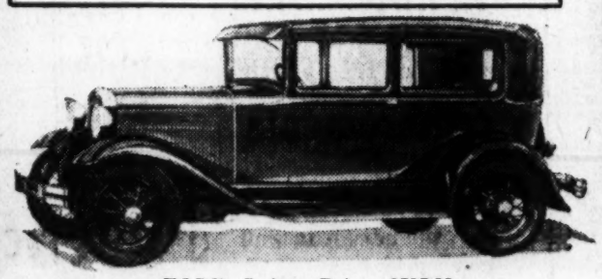

FORD Sedan—Price, $585.89
On display at all authorized Ford dealers

How Prizes Will Be Awarded

The following six grand prizes will be awarded to the six highest candidates, regardless of districts or divisions, who poll the greatest number of votes during the entire campaign: $3,630 Cadillac Sedan, $1,985 Nash Sedan, $1,395 Auburn Sedan, $1,376 Peerless Sedan, $1,295 Dodge 8 Sedan and $1,255 Chrysler Sedan. The candidate polling the greatest number of votes will be awarded the Cadillac, the second highest the Nash, and so on.

After the six grand prize cars have been awarded, the three highest candidates in the city division (districts 1 to 5, inclusive) will be awarded, respectively, the Graham Sedan, the $776 Chevrolet Sedan and the $585.89 Ford Sedan.

The three highest candidates in the out-of-town division (districts 6 to 8, inclusive) will be awarded, respectively, the $993 Pontiac Sedan, the $776 Chevrolet Sedan and the $585.89 Ford Sedan. In other words, every candidate has nine chances to win a grand prize automobile.

After all of the automobiles have been awarded the next highest candidate in each of the five city districts will be awarded a $168 Atwater Kent Radio. The highest in each of the three out-of-town districts will be awarded a $167.50 Majestic Radio. The second highest candidate in each of the eight districts will receive a $116.50 Majestic Radio.

ALL PRICES QUOTED ON AUTOMOBILES AND RADIOS ARE F. O. B. WASHINGTON, D. C., AND SUBJECT TO CHANGE.

Vote Value of Subscriptions

PAYABLE IN ADVANCE

Subscription rates in The Washington Post are shown below. The vote values as shown here apply only to new subscriptions. Old or renewal subscriptions entitle the candidate to half the number of regular votes issued on new subscriptions.

Daily and Sunday Combination by Carrier.

	Price	Votes
3 months	$2.10	5,000
6 months	4.20	20,000
1 year	8.40	50,000

Daily Only by Carrier.

3 months	$1.50	5,000
6 months	3.00	12,000
1 year	6.00	30,000

Sunday Only by Carrier. (Yearly Only accepted).

1 year	$2.60	10,000

Daily and Sunday Combination by Mail. (Maryland and Virginia).

3 months	$2.50	9,000
6 months	5.00	24,000
1 year	10.00	60,000

Daily Only by Mail. (Maryland and Virginia).

3 months	$1.75	6,000
6 months	3.50	14,000
1 year	7.00	36,000

Sunday Only by Mail. (Maryland and Virginia—Yearly only accepted).

1 year	$4.00	18,000

(Outside Maryland and Virginia. Daily and Sunday Combination by Mail.

3 months	$3.00	9,000
6 months	6.00	24,000
1 year	12.00	60,000

Daily Only by Mail.

3 months	$2.25	6,000
6 months	4.50	14,000
1 year	8.00	36,000

Sunday Only by Mail. (Yearly only accepted).

1 year	$5.00	18,000

Note: Candidates, upon collecting and turning in the $1.50 Insurance Policy premium in addition to the above subscription rates will be allowed the following regular votes:

3 months (Daily and Sunday Only)	500
6 months (Daily and Sunday Only)	1,000
1 year (Daily and Sunday Only)	1,500

This insurance scale applies on new and renewal, daily and Sunday combinations only. No Extra Votes will be issued on Insurance premium money.

How Territory Is Divided

(CITY DIVISION)

DISTRICT 1. Comprises all territory within the District of Columbia, lying on the West of Rock Creek, including Georgetown, Cleveland Park and Chevy Chase, D. C.

DISTRICT 2. Comprises all territory within the District of Columbia bounded on the North by Florida Avenue on the South by Potomac Park and the Mall, on the East by North Capitol Street, and on the West by Rock Creek.

DISTRICT 3. Comprises all territory within the District of Columbia known as Northeast Washington, bounded on the South by East Capitol Street, and on the West by North Capitol Street.

DISTRICT 4. Comprises all territory within the District of Columbia known as Southeast and Southwest Washington, Anacostia and Congress Heights included, bounded on the North by East Capitol Street to the Capitol Building, and thence by Potomac Park and the Mall to the Potomac River, on the South by the Potomac River, on the East by the District line and on the West by the Potomac River.

DISTRICT 5. Comprises all territory within the District of Columbia bounded on the North by the District Line, on the South by Florida Avenue, on the East by North Capitol Street, and on the West by Rock Creek.

(OUT-OF-TOWN DIVISION)

DISTRICT 6. Comprised of Alexandria City and the following counties in Virginia: Arlington and Fairfax.

DISTRICT 7. Comprised of the following counties in the State of Maryland: Prince Georges and Montgomery.

DISTRICT 8. Comprised of all territory other than that above mentioned.

FIRST SUBSCRIPTION COUPON
Good for 25,000 Extra Votes

This coupon accompanied by the Nomination Blank and your first subscription will start you in the race with more than 30,000 votes. Only one of these coupons will be credited to each candidate.

Name of Subscriber.....

Address of Subscriber.....

Candidate's Name.....

Address.....Amt. Enc. $.....Old or New

Return this coupon to the Campaign Manager, The Washington Post, with your first subscription and you will receive 25,000 extra votes in addition to regular votes as shown in the regular schedule.

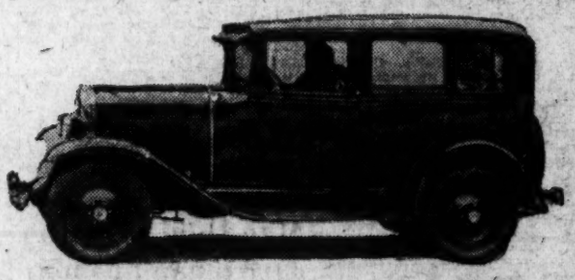

CHEVROLET Sedan—Price, $776.00
On display at all authorized Chevrolet dealers

How to Get Votes and Win a Prize

It costs absoluteley nothing to compete for these prizes, either now or later. Votes— and votes alone—will decide the winners. These votes are obtained (1) by securing both new and renewal subscriptions to The Washington Post and (2) by turning in prepaid insurance policy premiums on new and renewal subscriptions. These subscriptions may be obtained ANYWHERE. Candidates are NOT limited to their own district or division in securing subscriptions.

Begin your campaign for votes early so as to get the advantage of a good start. After having sent in the nomination blank, which starts you with 5,000 votes, the next step is to tell your friends that you are out to win one of The Washington Post's prizes and get your subscriptions. The first subscription you secure will entitle you to 25,000 extra votes. These votes are in addition to the regular votes given on subscriptions as shown in the vote schedule.

During the first period, which opened Tuesday, January 14, and closes Wednesday, February 19, each and every $20 club of new subscriptions will earn 100,000 extra votes. In the second period, which opens Friday, February 21, and closes Wednesday, March 12, every $20 club of new subscriptions will earn 90,000 extra votes. During the third period, which opens Friday, March 14, and closes Wednesday, March 26, every $20 club of new subscriptions will earn 85,000 extra votes. New subscriptions turned in during the last ten days of the campaign will earn the equivalent of 80,000 extra votes for every $20 club. All new subscriptions turned in before an offer is announced will apply on the succeeding offer.

The wide popularity of The Washington Post makes it easy to get subscriptions. Once the start is made, votes will accumulate rapidly. The arrangement of the prize list is such that candidates in all sections of the territory are sure to share in the immense prize distribution. All candidates have an equal opportunity, no matter where they live, of winning one of the biggest prizes—a division prize or a district prize.

You can nominate yourself or a friend. Just clip the nomination blank, fill it out, and bring it or mail it to the Campaign Department, Washington Post, Washington, D. C. You will then receive complete information and everything necessary to enable you to start right out gathering votes.

Do no delay. An early start is a big advantage. One of these rich prizes might as well be yours. Here is your opportunity—for only a few weeks of your spare time and effort.

SEND THAT NOMINATION BLANK IN NOW—GET IN AND WIN.

Rules and Regulations
How to Enter

Fill out nomination blank on this page with your name or the name of the man or woman to be entered. Bring or mail this blank to the Campaign Manager, Washington Post, and you will be credited with 5,000 votes as a starter.

Any man or woman, over 16 years of age, either married or single, of good character, may become a candidate in this campaign and is entitled to one nomination credit of 5,000 votes.

The Campaign Manager reserves the right to reject objectional nominations.

There are no obligations attached to entering this campaign and it costs absolutely nothing to try for the prizes.

No candidate will be permitted to transfer votes to another member after receiving credit for them.

Any questions or controversies that may arise are to be settled by the Campaign Manager, and his decision will be final and conclusive.

Subscriptions can not be transferred. All subscriptions must be paid in cash before votes are issued.

No subscriptions for a period of less than three months will be accepted. The Washington Post reserves the right to accept a maximum term subscription of two years.

A new subscriber is one who was not taking The Washington Post, either by mail or authorized carrier or agent, when this campaign was announced.

Candidates will be entitled to regular votes upon securing Accident Insurance Policy Premiums.

No newsstand or bulk subscriptions will be accepted.

All new subscriptions will be carefully verified by The Washington Post.

Candidates marking old subscriptions as new will positively forfeit their votes thereon. Be sure to find out, before you mark your receipt, whether the subscription is old or new. This rule is imperative.

All prizes will be delivered to the winners at Washington just as soon as the winners are announced by the official judges. In case of a tie for any of the prizes, the candidates tieing will receive prizes identical with the one tied for.

No agreements or promises, either written or verbal, made by solicitors or candidates other than those published in The Washington Post will be recognized.

No salaried employe, carrier or agent of The Washington Post or immediate members of their family, will be allowed to compete in this campaign.

In accepting entrance, all candidates agree to abide by the conditions named.

A candidate may enter from the district in which he or she resides or is employed, but once so entered, can not transfer to another district.

The Washington Post may at its discretion award merit prizes during the campaign, accept contract subscriptions and correct any typographical errors that may occur in any campaign advertisement or copy.

Beautiful Kiel Radio Table Model Atwater Kent Radio
On Display at Atwater Kent Dealers' Showrooms

CASH COMMISSIONS

All non-prize winning candidates who secure new subscriptions to the value of $50 or more, together with two new subscriptions during the final 10 days of the campaign, will be given 10% Cash Commissions.

DISTRICT PRIZES

Three Majestic Radios, Model 92, Priced at $167.50 each; Five Atwater Kent Radios, Priced at $168 each, and eight Majestic Radios Priced at $116.50 will be awarded as District prizes in accordance with the schedule printed on this page.

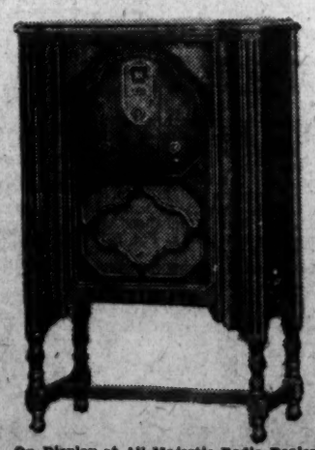

On Display at All Majestic Radio Dealers.

ALCOHOL DIVERSION LESS, DORAN AVERS

Corn Sugar Distilling Now Chief Dependence in Rum Trade, He Declares.

ADDRESSES DRY LEAGUE

Detroit, Mich., Jan. 17 (A.P.).—Diversion of industrial alcohol furnishes but a small portion of the intoxicating beverages sold by American bootleggers, Dr. James M. Doran, prohibition commissioner, said in an address before the Antisaloon League national convention today.

While asserting that the present diversion is one-fifth that of three years ago and is continuing to be reduced, Dr. Doran warned the dry crusaders that too much stress should not be placed on this phase of enforcement.

"Crippling of our scientific and educational institutions, our medical arts and our commercial organizations dependent on the efficient and rapid movement and procurement of essential alcohol supplies is too big a price to pay for extreme national prohibition," he said.

Corn Sugar Now in Vogue.

The commissioner estimated that not more than 2,750,000 gallons of industrial alcohol went into the bootleg market last year, while at least seven or eight times that amount of high-proof alcohol was manufactured illicitly from corn sugar.

"The corn sugar liquor racket now surpasses all others in the field of operation of the bootlegger," he said.

Regarding regulation of industrial alcohol the commissioner added that if, "under the lash of extremists and politicians harsh and restrictive measures are adopted toward scientific and industrial groups, we will witness a terrific blow to scientific and commercial progress in the United States. An honest business or professional man will succumb long before the crook is reached." Regulations, he declared, can not be made 100 per cent effective or self-executing.

Sees No Chance of Repeal.

Asserting that the eighteenth amendment "never will be repealed," Dr. Doran declared that the Coast Guard and other enforcement agencies will "continue to use arms when it is necessary for self-defense or to carry out their duties under the law."

To dry workers Dr. Doran counseled less "tinkering with the top of prohibition and more work with the foundation—the people." It is preposterous, he said, to set up a standard of 100 per cent for prohibition enforcement when no one will apply that standard to any other law. For the present work of his department, he said, he had "no bucks to pass, no apologies to offer and no alibis to bring forward."

The men of the bureau, he said, are exerting themselves to the limit.

Dr. Doran said that he is "out of patience with flippant statements" about President Hoover's appointment of commissions to make investigations.

A review of the activities of the Federal prohibition enforcement agencies since their establishment was given in an address by James J. Britt, attorney for the Prohibition Bureau. The average annual appropriation over a period of ten years, he said, has been $8,800,000, and the average number of agents 1,800. A total of 206 persons have been killed in Federal enforcement activities, 58 of them being officers, Britt declared.

SENATE WILL VOTE ON DRY LAW REPEAL

Continued from Page 1.

dry there are many what might be termed border-line cases. There are probably as many as 25 Republicans in good standing who would prefer that the matter not be brought up at this time. Perhaps more of these would vote dry than wet, if forced to vote, but they look to the leaders to protect them in embarrassing matters of this kind, and the leaders probably will.

Precedent of Tilson.

As evidence that the leaders probably will, indeed, is the position of the majority leader, Mr. Tilson, himself. He would think a long time and very profoundly before he would vote against a repeal resolution, coming from a wet Connecticut district, as he does, yet would not that be a fine picture for the Republican leader to be voting wet with his party so very dry? The same would apply to Speaker Longworth, except that he would not have to vote.

So the wets probably will not have the fun of getting a vote in the House. They would make a better showing there and be more able to capitalize it there than in the Senate.

But a right good idea did come yesterday from Representative Maas, of Minnesota. He made known that he is going to try to get the unofficial wet committee to hold hearings on the various pending wet measures just as if it were a regularly constituted House committee. Undoubtedly the wets could get over a lot of propaganda this way. They could get out some high class wet talk, their main trouble now being that their agitation is carried on by just a few and by the same few day after day.

Representative Sirovich, of New York, got a good hearing yesterday, though, from wets and drys alike, because he had something to say. He is a member of the American College of Surgeons. He demanded that the Treasury substitute emetics for poison in alcohol as several foreign governments do, he said.

Emetics make it impossible to retain the alcohol but are not poisonous, he declared, explaining that all of the poison which the Government now places in alcohol cannot be removed by the illicit users, despite their claims.

Recalling recent pleas by dry leaders that $200,000,000 be raised for enforcement, Dr. Sirovich declared he would rather appropriate that sum to "pension every father and mother who has grown old in labor in this country when the curtain of life is about to fall."

Woman Asks $58,000 As Accident Damages

Etta H. Brown, of 1420 Thirty-fourth street northwest, filed suit yesterday in District Supreme Court against Jean R. Patterson of 2501 Massachusetts avenue northwest, seeking to recover $58,000 damages as the result of an automobile accident.

The plaintiff alleges that the accident occurred February 17 last on Wisconsin avenue northwest, and that her personal injuries amounted to $50,000. She also claims that at the time of the accident she had expended large sums of money improving certain property in the District with the idea of selling it and that as a result of her injuries she suffered additional damages in the sum of $8,000. Attorneys M. M. Doyle and F. A. Thues appear for the plaintiff.

GETS APPROVAL

Associated Press Photo.

WILLIAM E. LEE,

Idaho Supreme Court justice, who has been confirmed as a member of the Interstate Commerce Commission.

MERCHANTS DESIRE NEW ARMORY HERE

Association Favors Bill to Buy Auditorium for Use of Guardsmen.

KELLY, SHELBY PRAISED

Indorsement of proposals for use of the Washington Auditorium as the District National Guard Armory, construction of a new Center Market, the cherry blossom fete among other matters was given consideration by the Merchants and Manufacturers Association at a meeting of its board of governors yesterday at its headquarters in the Star Building.

The board formally went on record favoring the bill introduced by Representative Frank L. Bowman, of West Virginia, for an appropriation of not more than $1,000,000 to purchase the Auditorium for an armory, and the bill of Senator Arthur Capper, of Kansas, chairman of the Senate District committee, for a $1,300,000 appropriation for a new center market to replace the structure soon to be demolished.

The cherry blossom fete, sponsored by the Washington Chamber of Commerce, was indorsed. Maj. Gen. Anton Stephan, president of the association, as chairman of a committee, is to cooperate in the plans for the event.

Resolutions were adopted expressing gratification at the recent exoneration of Inspector William S. Shelby and Lieut. Edward J. Kelly by a Police Trial Board on charges of bungling and inefficiency in the McPherson death probe. Confidence in both men and in the Police Department generally was given.

Support of the association was pledged to the Community Chest campaign, with gratification expressed at the success of last year's drive.

Gen. Stephan was authorized to name a committee to study ways and means of promoting expansion of industrial activities of Greater Washington after several speakers had pointed out that man spacious sites exist in and around the city where industry could locate without blighting the beauty of the National Capital. Buzzards Point in the Southeast section was cited particularly.

Both Gen. Stephan and Edward D. Shaw, secretary of the association, upon tendering their annual reports were commended by the board. The latter reviewed the detailed activities of the organization, pointing out that establishment of the furnace vacuum cleaning service among members on a cooperative basis, and the form of organization of the association with specialized trade groups, had attracted widespread interest. Mr. Shaw will talk on this plan of organization at the convention next month of the National Association of Retail Secretaries.

Gen. Stephan urged the need of the Auditorium as an armory for the District National Guard, which he declared could be utilized for purposes other than military on occasions, and also called attention to the broadening scope of the work of trade organizations throughout the Nation.

Man Held Inferior To Woman Fireman

Portable School Children Claim Male Species Not So Good.

Maybe a man is a better fireman for District schools than a woman, but mothers of the small children attending the B. W. Murch portables don't believe it.

For three years a colored woman has kept the fires going in the portable stoves during school hours and no word of complaint has been heard. Yesterday a man was on the job as a substitute, and two classes—the second and sixth—were so cold that they went outdoors to get warm, according to Mrs. Leslie B. Wright, leader of the fight to have the colored woman transferred to the new Murch School when it opens February 1.

The Board of Education last Wednesday refused the plea of the Murch School mothers to have a woman appointed as caretaker at the new school in place of the usual janitor-fireman, on the grounds that a woman can not fire furnaces.

CAPITAL EXPANSION PROJECT OUTLINED

Hoover Message Is Read to Distinguished Assembly; State Heads Talk.

ALL PROMISE TO HELP

Continued from Page 1.

Pollard both reviewed the activities already launched in their respective States for the development of the regional plans and suburban Washington.

Declaring that the future development of Prince Georges and Montgomery Counties, in Maryland, are inseparably linked that of the District, Gov. Ritchie stated the border line is no division or barrier, although the governmental policies of the territories must differ.

Areas Have Common Cause.

"These counties of Maryland and the District have a common cause," he continued, "and they must cooperate because of their interdependence. And Virginia is also a mutual third party."

After telling of the work of the Maryland-National Capital Park and Planning Commission and the Washington Suburban Sanitary Commission, two Maryland organizations created for the primary purpose of aiding in the development of Greater Washington, Gov. Ritchie told of the improvement work on the Baltimore boulevard, the extension of Rhode Island avenue, and other contemplated highway work, including a road from Laurel to the District line, and declared this work to be of first importance to Washington.

In assuring Maryland's cooperation to the development program for Washington, he declared his State was ready and anxious to share its fair part in the work and stated the State also will do its part in the development of a great airport for Washington in Maryland.

Work of Virginia Sketched.

Gov. Pollard likewise sketched the work of Virginia organizations toward the development of the program, and stated he had asked the General Assembly to pass all laws necessary for the carrying out of the program.

"We want to do everything," he said, "in making this beautiful dream for Washington come true."

In expressing appreciation for these pledges of cooperation, Frederic A. Delano, president of the Park and Planning Commission, pointed out that such aid was absolutely necessary "for the future Washington, with a population of 2,000,000, must extend into both adjacent States."

Arthur A. Shurtleff, president of the National Society of Landscape Architects, declared the cities of the United States are enthusiastic about the development plans for Washington.

Capital Model For Others.

"Washington is truly a model for other cities of the Nation," he said. "Public buildings everywhere are being compared with those in Washington."

In explaining the development plans, Lieut. Col. U. S. Grant 3d used an array of stereopticon slides. Virginia projects were shown in accordance with studies of the Virginia-National Capital Park and Planning Commission and the Arlington County Zoning Commission, while the Maryland projects were exhibited as planned by the Maryland-National Capital Park and Planning Commission and the Washington Suburban Sanitary Commission.

The regional plan covers the area as far north and east as Baltimore and as far south and west as Quantico, Va.

Existing Parks Shown.

Existing public parks and proposed public parks, public and private institutions, cemeteries, proposed airports, golf and country clubs, existing principal highways and proposed highways, and cities and towns were shown on the plan, as well as the State, county and District lines.

Besides Gov. Pollard, the Virginia delegation included Lieut. Gov. James H. Price and 38 members of the General Assembly who came to Washington yesterday morning and spent the day visiting historical places in the District and surrounding territory.

Greeted in Alexandria.

Headed by Lieut. Gov. Price and J. S. Brown, speaker of the House of Delegates, the Virginia solons arrived at Alexandria shortly before noon. They were greeted by Henry Curtis Morris, chairman of the arrangements committee for the Alexandria and Arlington County and Fairfax County Chambers of Commerce and other citizens' organizations in that section.

After dining at the George Mason Hotel, the delegation went on an extensive sight-seeing tour along the Potomac River and Virginia and Maryland approaches to the District. They also visited the Arlington National Cemetery where Lieut. Gov. Price placed a wreath on the tomb of the Unknown Soldier and an inspection was made of the Lee Mansion. Subsequently they crossed the old chain-bridge and viewed the Lincoln Memorial Bridge, which is nearing completion, and passed through Fort Myer. As they crossed the military reserve, the post fired a salute in honor of the lieutenant governor.

Architects Name Officers.

At their annual election yesterday morning, members of the Society of Landscape Architects elected Albert A. Shurtleff, of Boston, president, and named A. R. Nichols, of Minneapolis, vice president; S. H. Hare, of Kansas City, treasurer; and B. W. Pond, of New York, secretary. Trustees who were also elected included, A. D. Taylor, Cleveland; Clarence Fowler, New York; H. V. Hubbard, Boston; P. H. Elwood, Ames, Iowa, and Stephen Child, San Francisco.

During the afternoon, the program was devoted to discussions of projects for the beautification of Washington. Dr. Frederick V. Coville, botanist of the Agriculture Department, outlined the work and purpose of the National Arboretum, of which he is acting director; Maj. Brehon Sommervell, United States District Engineer, discussed the plan for reclamation of the Anacostia and Potomac marshes for park purposes, and Raymond E. Toms, chief engineer of the U. S. Bureau of Public Roads, detailed various features in connection with the Mount Vernon Memorial Highway.

FLIER IS MISSING

Associated Press Photo.

MAURICE GRAHAM,

Western Air Express pilot, for whom a search is being conducted between Las Vegas, Nev., and Salt Lake City, Utah.

50 AIRPLANES HUNT MISSING MAIL PILOT

Scores of Horsemen Also Aid in Desert Search for Maurice Graham.

TWO CLEWS FOLLOWED

Las Vegas, Nev., Jan. 17 (A.P.).—A widespread search was launched today for Maurice Graham, missing air mail pilot. The Western Air Express had recruited nearly 50 airplanes, including Army, Navy and Marine Corps craft, and mobilized scores of horsemen to hunt for the veteran W. A. E. pilot, who disappeared a week ago in the mountainous desert wastes between here and Salt Lake City.

Grizzled prospectors and cowboys previously had joined in the hunt, providing knowledge of the trackless desert areas.

Two principal clews to the fate of Graham had been unearthed and to these the main attention of the searchers was directed. At the Groom Mines, 100 miles to the northwest, a miner reported hearing an airplane at 5 a. m. last Saturday. From Meadow, Utah, came a report of the sighting for the past four nights of strange lights in the adjacent mountains. Efforts were being made to establish the authenticity of the rumors.

Flying weather was the best today since the search began and the aviators, fellow pilots, believed they would find Graham waiting for aid in an isolated valley.

Berlin Police Seize Red Papers.

Berlin, Jan. 17 (A.P.).—Police seized today's copies of Rote Fahne—Red Front—the Communist organ, on the ground that it contained articles exciting the public to disturbance.

January Clearance

Ensembles
Sports Suits
Erlemaid Frocks
Dance and Party Frocks
Street and Afternoon Dresses
Fur-Trimmed Coats
Untrimmed Coats
Evening Wraps
Sports Coats
Millinery

Drastic Reductions

All Sales Final — *No Exchanges*

ERLEBACHER
F ST.

SOL HERZOG, Inc.

Solving The Problem Of Being Well-dressed

Originators of the 10-pay Budget Plan in Washington.

Many men have found that our Budget Plan enables them to be well dressed without affecting their savings . . . Let us arrange your budget so that you are able to pay out of your salary, instead of drawing from the bank.

SOL HERZOG Inc.
F Street at 9th

CANDY TREAT

A pound box of Mammy Lou Bon Bons and a pound box of Mammy Lou Chocolate Covered Caramels. Both for 69c.

"Be Sure to Take Home A Treat"

A Pound Box of Chocolate Bon Bons

A tempting assortment of freshly made Bon-Bons. A wholesome and delectable confection that is sure to be enjoyed by the whole family.

And a Pound Box of Chocolate Caramels

Delicious caramels made of pure sugar and dipped in velvety milk chocolate, blending a flavor unexcelled. Each piece instinctively calls for another.

Both for 69c

Two pounds of pure fresh candies at this special price . . . just for Saturday.

"All Over Town" PEOPLES DRUG STORES *—The Better to Serve You*

Girl on Fur Ship Doubts Eielson Has Been Found

Radio Message Says Presence in Area as Reported by Moscow Would Have Been Known Before; Rescue Preparations Go Forward, However.

Nome, Alaska, Jan. 17 (A.P.).—Doubt that Carl Ben Eielson and Earl Borland, missing Alaska aviators, will be found in the district in which Moscow dispatches reported them located, was expressed today in a radio message from Marion Swenson, 17-year-old Seattle high school girl, who is aboard the ice-bound fur-trading vessel Nanuk at North Cape, Siberia.

"The district near the Angumea River has been thoroughly covered by dog teams and airplanes," the girl's message said. "We can not understand how the two men could have been in that locality without their presence being known by some one, even though there are few inhabitants.

"Natives inland and along the coast know that Eielson and Borland have been missing somewhere between Teller and the Nanuk since November 9. They also know that the Soviet government has offered a reward of 1,000 rubles for their rescue.

"We consider the report of the native woman, who said she heard a plane twice in the same day in the locality of a deer camp a few miles from Cape Serdze, as the most important recent clew."

However, Joe Crosson and Harold Gilliam, rescue fliers aboard the Nanuk, today made preparations to scout the Angumea River region again.

IN OUR MEAT MARKETS

LOIN OR RIB

PORK ROAST

LB. **28c**

Lean Plate Beef	lb.	18c
Lean Stewing Lamb	lb.	18c
Sliced Hog Liver	2 lbs.	25c
Auth's Pork Pudding	lb.	25c

Fresh Shoulders Lb. **19c**

Tender Chuck Roast Lb. **25c**

A&P ESTABLISHED 1859 "WHERE ECONOMY RULES"

Our New Combination Grocery, Meat and Produce Market at East Falls Church, Va., Opens Today

WILDMERE—STRICTLY

FRESH EGGS Carton of 12 **51c**

Del Monte Corn	can 15c	Maxwell House Coffee	lb. 43c
Del Monte Asparagus Tips	No. 1 can 32c	Boscul Coffee	lb. 45c
California Peaches	large can 23c	Post Toasties	2 pkgs. 15c
Hawaiian Sliced Pineapple	large can 27c	Aunt Jemima Pancake Flour	2 pkgs. 25c
Iona Cut Beets	large can 15c	Sultana Maple Blend Syrup	cruet 14c
Carrots and Peas	can 13c	Karo Blue Label Syrup	can 10c
Diced Carrots	can 12c	Wesson and Mazola Oil	pint 29c

Bulk or in 1-lb. Packages

PURE LARD 2 Lbs. **25c**

Del Monte or Reliable **PEAS** 3 Cans **49c**

Quaker Maid Oven-Baked **BEANS** 3 Cans **25c**

Sunnyfield Pancake and Buckwheat **FLOUR** 3 Pkgs. **25c**

The World's Largest Selling Coffee—

8 O'CLOCK COFFEE Lb. **25c**

Fresh Fruits & Vegetables

JUICY FLORIDA **ORANGES**

33c 39c **15** TO THE DOZEN 49c Or 7 for the price of a half dozen

FRESH PEAS 2 Lbs. **25c**

Crisp Celery	2 bunches 25c
Iceberg Lettuce	2 heads 25c
York Apples	4 lbs. 25c
Idaho Potatoes	5 lbs. 25c
Fresh Kale	lb. 5c

Tender, Green SPINACH 2 Lbs. **19c**

Encore Brand

MACARONI Spaghetti and Noodles 2 Pkgs. **15c**

National Biscuit Company **Pkg. CAKES** 6 Pkgs. **25c**

Corby's Hostess **Boston Cream Pie** 16 Oz. **25c**

National Biscuit Company Marshmallow Peaks Starlight Desserts Lb. **25c**

White House

EVAP. MILK 3 Tall Cans **25c**

Campbell's Tomato Soup	3 cans 25c	A&P Apple Sauce	2 cans 25c
C. & C. Ginger Ale	2 bottles 25c	A&P Pure Fruit Preserves	16-oz. jar 25c
Underwood's Sardines	can 7c; lge. 2 for 25c	Sultana Jams, assorted flavors	16-oz. jar 19c
Underwood's Deviled Ham	3 cans 25c	Sultana Jellies, assorted flavors	glass 9c
Crispo Fig Bars	2 lbs. 23c	Rajah Salad Dressing	8½-oz. jar 15c
Crispo Ginger Snaps	lb. 10c	Best Foods Mayonnaise	8-oz. jar 21c
Chocolate Fig Dips	lb. 19c	Gulden's Mustard	jar 13c

Fancy Creamery

BUTTER Lb. **43c**

"Sunnyfield" In ¼-lb. Prints Lb. **47c**

Guest Ivory Soap	3 cakes 10c	Chipso Granules	lge. pkg. 23c
Palmolive Soap	2 cakes 15c	Octagon Super Suds	pkg. 9c
Lifebuoy Soap	3 cakes 20c	Handy Mandy Mops	each 49c
Camay Soap	2 cakes 15c	No. 6 Crown Brooms	each 35c
Star and P. & G. Soap	6 cakes 25c	Waldorf Toilet Paper	3 rolls 17c
Old Dutch Cleanser	3 cans 20c	Scott Tissue Paper	3 rolls 28c

Adds a Zest to the Flavor

IONA KETCHUP, 3 8-Oz. Bottles **25c**

The Washington Post.

THE WASHINGTON POST CO.
Washington, D. C.
EDWARD B. McLEAN,
President and Publisher

MEMBER OF THE ASSOCIATED PRESS.

The Washington Post is a member of the Associated Press, receiving the complete service of the world's greatest news-gathering organization.

The Associated Press is exclusively entitled to the use for republication of all news dispatches credited to it or not otherwise credited in this paper, and also the local news published herein.

TERMS OF SUBSCRIPTION.

Delivered by Carrier in Washington.

Daily, Sunday included, one year	$8.40
Daily, Sunday excepted, one year	6.00
Sunday only, one year	2.40
Daily, Sunday included, one month	.70
Daily, Sunday excepted, one month	.50
Sunday only, one month (with four Sundays)	.20
Sunday only, one month (with five Sundays)	.25

BY MAIL, PAYABLE IN ADVANCE.

Maryland and Virginia.

Daily and Sunday.	Sunday Only.	Daily Only.
One year...$10.00	One year... $4.00	One year... $7.00
Six months 5.00	Six months 2.00	Six months 3.50
One month. .85	One month. .40	One month. .60

ALL OTHER STATES.
(Mexico and Canada, Incl.)

Daily and Sunday.	Sunday Only.	Daily Only.
One year...$12.00	One year.... 5.00	One year.. $8.00
Six months. 6.00	Six months 2.50	Six months 4.00
One month. 1.00	One month. .50	One month .75

All Subscriptions by Mail Payable in Advance.

New subscriptions for The Post or renewals will not be accepted unless payment accompanies the order. Remittances should be made by drafts, checks, postoffice orders, registered letters or express orders, payable to The Washington Post Co.

Entered at the Postoffice, Washington, D. C., as second-class mail matter.

National Advertising Representative—PAUL BLOCK, Inc., Park-Lexington Building, New York; Palmolive Building, Chicago; Little Building, Boston; General Motors Building, Detroit; Guarantee Trust Building, Philadelphia; Russ Building, San Francisco.

Saturday, January 18, 1930.

SUGAR PROTECTION.

The Senate yesterday made short work of the proposal to pay a bounty to domestic sugar producers by an adverse vote of 53 to 22. The vote for the bounty was made up of Western Republicans, most of them insurgents, and five Democrats. Republicans and Democrats joined in the big majority against the proposal.

This vote, like that upon Senator Harrison's amendment rejecting the proposal for an increased duty, is not to be construed as representing determined opposition to suitable and effective protection to the home sugar industry. The Senate is against a bounty, but many of the senators who reject the bounty plan are in favor of protecting domestic sugar producers. What they demand is that protection shall be effective, reaching the farmers who produce beets as well as the manufacturers of beet sugar. While the bounty plan may have accomplished this aim to some extent, it is objectionable because it invites bounty demands from all sorts of alleged struggling industries. A precedent, once established, would be used as a means of forcing open the Treasury to special interests in all parts of the country.

There remains the proposal to limit the importation of Philippine sugar. This action ought to be taken, without regard to the rate of duty upon foreign sugar, because the duty does not apply to the Philippines. American producers of sugar are face to face with a growing competition from the Philippines which threatens to destroy the home industry. The duty on foreign sugar, mainly from Cuba, is at least partial protection to home industry, but there is no protection whatever against Philippine competition.

American capital is invested in both Cuba and the Philippines; but the capital invested in Cuba must clear the hurdle of a duty, while the capital invested in the Philippines enjoys a free market in this country. If American capital alone were to be considered, Congress should give preference to American capital invested in the United States, rather than American capital invested abroad. The tariff bill contains provisions which are aimed to prevent American capital from going abroad and exploiting cheap foreign labor and then sending in cheap labor products free of duty to compete with American-made goods.

If it is not practicable or desirable to apply a duty upon Philippine sugar equal to the duty upon Cuban sugar, it is practicable to limit the importation of free sugar from the Philippines. No American capital invested there would be unjustly treated by such an arrangement. It would still enjoy an advantage over the American capital invested in Cuba. European capital is also heavily invested in the Philippine sugar industry. Why should this capital have free entry into the American market when other foreign capital must pay a duty?

If the domestic sugar growers and producers are entitled to protection they are entitled to protection against all outside competition. Protection against Cuba and other foreign countries, with the Philippines free to send in all the sugar they can produce, is no protection at all. The duty against outside sugars is a bounty to Philippine sugar so long as it is admitted here duty free. The 300 per cent increase in sugar imports from the Philippines tells the tale and clearly indicates what is to come unless a limitation is imposed. American raisers of sugar beets and the manufacturers of beet sugar will be wiped off the map by free cheap labor sugar from the islands, financed by Europeans and by Americans who send their capital to exploit cheap island labor rather than invest it at home.

THE MAIL CONTRACT MUDDLE.

Inasmuch as the Postoffice Department is preparing to ask for bids for the carrying of ocean mails, it is highly important that Congress make haste in clarifying the disputed points in the merchant marine act. The controversy that arose last fall, when contracts were refused certain purchasers of Government-owned vessels, has not been resolved. As matters now stand, the Postoffice Department insists that it is bound by the law to award contracts to the lowest bidders, whether they are operating former Shipping Board lines or not.

It is contended, variously, that the Postmaster General has no alternative but to award contracts to the low bidder, provided he can perform the required service, and that a provisional clause gives authority for casting aside low bids offered by those other than the purchasers of Government lines. The independent operators incline to the former viewpoint, and they have found a supporter in the interdepartmental committee on the award of ocean mail contracts. Purchasers of Shipping Board lines, however, contend that the merchant marine act was drafted primarily to foster the establishment of a privately-owned merchant fleet, and they assert that it would be the height of inconsistency were the Government through one branch to sell ship lines and extend tangible aid for their upbuilding and, through another branch, to set up ruinous competition. The situation is further involved by the fact that the Government still owns many lines which, according to the law, it must dispose of, but which, unless some guarantee against mail carrying competition can be given, are not attractive investments.

Representative White, coauthor of the merchant marine act, has introduced a bill to amend section 407 so that when a bid for carrying mail is submitted by the operator of a line purchased from the Government, the Postmaster General must award the contract to that bidder, whether or not lower bids have been submitted, provided only that the operator possess qualifications to insure the successful performance of the contract and that his bid is not in excess of the maximum compensation authorized by the law. Inasmuch as it was clearly the intent of Congress in enacting the merchant marine act to regard the mail-carrying contracts as subventions to make possible the profitable operation of American bottoms; inasmuch as it would be inconsistent for the Government to foster competition to infant lines and inasmuch as the entire project of reestablishing the merchant marine is stagnating while the controversy remains unresolved, early action on the White proposal is called for.

SENATOR BROOKHART'S MODESTY.

The country is indebted to Senator Brookhart for many things, not the least of which are his delightfully original economic theories. He rose in the Senate this week to denounce the heresy being broadcast by the Federal Farm Board; namely, that American farmers must cut down their production if they hope to increase the return on their products. Being a dirt farmer himself, he considers it "physically impossible to control agricultural production," and advises his constituents not to try.

The best policy for the American people, the Iowan says, is to stimulate agricultural production. The objective he holds before the farmer is a bigger and better surplus. Even then production will not increase as fast as population, he thinks. So in the end prices will be good, the farmer will be sleek and fat, and every one will be happy.

It seems that the Farm Board has been much concerned over this subject of surpluses. But it does not perturb the mind of those who think in the terms of debenture bounties and Government aid. Members of the Farm Board must be a lot of old fogies to suggest that the farmers refrain from producing as much as they can. Why has not some one upset their sophistry before?

If one criticism can be made of Senator Brookhart, it is that he does not go far enough. He is too timid, too reactionary. Why does he not demand an appropriation for purchase of surplus wheat, corn and cotton? These commodities could be transported at Government expense to feed the hungry Chinese and clothe all the poverty-stricken people of Europe. These bottomless pits can absorb all that America can produce, and still call for more. The United States could make a reputation for generosity that would stagger humanity? Why so backward, Senator Brookhart?

TO HELP SMALLER COLLEGES.

Dr. Albert Norman Ward's resolution calling upon the Association of American Colleges to sponsor a campaign for a $1,000,000,000 endowment for the small liberal arts colleges of the country, calls attention to an urgent educational need. Most of the larger universities have received endowments and some of them have millions at their disposal. Dr. Ward has found that 120,000 students in one group of colleges are given about the same financial support as $75,000 in another group. The result is unequal educational opportunities.

The necessity of preserving the small college is obvious. Educational opportunities of the large institutions are usually superior, but the social advantages of the small colleges are so pronounced that Harvard and Yale are trying to break up their student bodies into groups that will provide the social environment now afforded only in smaller institutions. If the small colleges were given resources even approximating those of the large institutions, it is reasonable to suppose that the concentration of students would be less pronounced.

There has been a general impression that college enrollment is reaching stabilization, but Dr. William John Cooper, United States Commissioner of Education, says the impression is misleading. The annual report of the commissioner showed that the estimated increase of 2 per cent for last year was the smallest since the World War. But the statement applied only to the institutions on the approved list of the Association of American Universities. This list included only approximately one-fifth of all the institutions enrolling students above high school age. The enrollment in the regular sessions of all colleges and universities shows an increase from 463,000 students in 1920 to 868,000 in 1928. The increase during the last two years amounted to 101,000. During the same period enrollment in summer sessions increased threefold and extension work of university grade fivefold.

This growth in college attendance can not be accounted for by the general growth in population. Dr. Cooper found that in 1926 16.2 per cent of the population between the ages of 19 and 22 years were enrolled. In two years this had increased to 17.95 per cent. There appears to be no justification for basing needs for college training in the coming few years on the belief that the rush to college is at an end.

Since much of this extra burden seems to be thrown upon the smaller colleges, Dr. Ward's resolution is a step in the right direction. The large institutions draw endowments and bequests unto themselves. If the smaller colleges are to participate in benefits of this kind, some organized method of obtaining them will no doubt be necessary.

An Ohio woman is displaying a cucumber that has been preserved in alcohol for 50 years. We've never heard before of such guys being called cucumbers.

Calvin Coolidge has undertaken to write a history of the United States in 500 words. Look out, Cal! Don't be extravagant!

Mexico announces a treasury surplus of $9,500,000. Look out for a revolution!

CANADA'S LIQUOR SYSTEM

From the London Times.

The recent decision of the people of Nova Scotia in favor of the sale of liquor in the province brings prohibition in Canada almost to an end. Of the nine provinces only the small and remote community of Prince Edward Island remains dry, as it has been for many years. Of the other eight, seven have made experiments with prohibition during the last ten years, and all have now returned to some system providing for the sale of liquor. Quebec alone never went wholly dry, and has a system of its own.

Nova Scotia has been one of the last strongholds of prohibition. But having a long and rugged coastline with innumerable inlets in the Atlantic seaboard, it has been a happy hunting ground for liquor smugglers. That easy and profitable trade had in recent times grown so enormously that it had become a public nuisance and a menace to law and order. The people of the province took their decision in a referendum held expressly to decide the matter. The proposal to change the law was carried by a large majority. Many people of moderate views were influenced by the desire to curb the trade of the smuggler, and they felt that the only way to do so was for the government to take the liquor trade wholly under its control. It is now said that when prohibition was adopted in Canada the people voted for a theory, but that now they have come into line with realities.

It has yet to be seen what form of state control Nova Scotia will adopt. There are three forms of state control now prevailing in Canada. Quebec has the freest system. There liquor may be got in three different ways. There are many taverns where beer may be purchased for consumption on the premises; wines and beers may be purchased for consumption with meals in hotels and restaurants; spirits may be got only at government stores, one bottle at a time, and for consumption only in private places. This plan has worked well in Quebec for some years, and on the whole it is probably the best.

Other provinces, such as Manitoba and British Columbia, have followed Quebec in adopting the sale of beer by the glass in restaurants and other places and allowing other liquors to be bought only under license at government depots. In Ontario there is no public drinking of liquor at all.

In Canada the sale of liquor is wholly under the control of the provincial governments, and the federal government could only interfere with the importation of liquor into the country from abroad or with the trade between the provinces. In every case a bare majority of the electorate would suffice to sanction a change in policy. Practically the whole of the country, after giving a fair and prolonged trial to prohibition, has returned to the sale of liquor, but only under control of the government. It is generally felt that the saloon has gone forever, and public drinking, where it is allowed, is only of light beers and wines.

Under the system of local option large areas of Canada have been dry for many years, and the adoption of general prohibition came about largely through the example of the United States. There is no doubt that if prohibition could be repealed in the United States as easily as in Canada there are many States which would now be wet.

Canada has the advantage of being able to modify its policy to suit the wishes of the people, and it seems likely that it will continue to make experiments until a system has been worked out which will satisfy the large moderate-minded majority of the people.

Canada has attracted a great deal of tourist traffic from the United States in recent years. It would probably be too much to say that the public sale of liquor there is the chief inducement. It is one of many, and the sales among travelers from across the border are very large. The question of the transport of liquor from Canada into the United States is even now proving troublesome to statesmen and officials on both sides of the border, and is bound to become more so. Not all Canadians are willing to say that it is no concern of theirs, and the troubles which are constantly arising out of this illegal trade may one day move the people to take some definite action to eradicate it.

Nothing to It but the Splash.

PRESS COMMENT.

Has Its Drawbacks.

Des Moines Capital: While celebrating the golden jubilee of electric light, very little was said about the favorite spooning places it has ruined.

Dads Take Back Seat.

Lorain Journal: The kids of this generation may be backward in some respects, but they know more about airplanes than their dads knew about roller skates or bicycles.

Here's Safe Bet.

Cincinnati Enquirer: The old-fashioned long skirts didn't cost as much as the modern abbreviated ones, but it's a banquet to a hot dog that the new long ones will cost more.

Genius in Story Telling.

Lorain Journal: Nothing proves the genius of American business methods more conclusively than the revelation that the tobacco industry has got rich selling cigarettes at a loss.

Missouri Ingenuity.

Cass County Democrat: A woman has a fat husband and instead of throwing things around and messing up the place in general when she gets mad at him, she just throws his shoes and hat under the bed.

Cause and Effect.

New York World: A dispatch to the World says that President Hoover's hand was swollen from the ordeal of 6,348 handshakes on New Year's Day. There must be a lot of headshaking going on in this country, also.

Prolific Cause.

Macon Telegraph: Statistics show that 5,000,000 persons are injured annually in their homes, 2,500,000 of them, our guess is, by falling over something while on their way to answer the telephone in the dark.

A Big Drawback.

Lorain Journal: If there are as many born as usual, there's a big market for that "foolproof plane" that won the Guggenheim prize. The only difficulty is that you can't depend on the right fellow to buy it.

One Safe Refuge.

Liberty Center Press: There is some little advantage gained by the man who writes things for publication, like paragrahers, for instance. When he is crabbed and crusty and mean and kicks the cat and slaps the children, his friends, if any, attribute it to temperament. If his wife acts that way she is just plain onery.

A CHAMPION.

John Mitchell, swordfish striker of the schooner Olivia Brown, according to the Atlantic Fisherman, claims the title of champion swordfish striker and he may well claim that title. In the five trips made by the Olivia Brown in three months Mitchell struck at 912 fish and of that number 882 were hauled aboard the vessel. When a man only misses 30 out of over 900 tries it means that he is a marksman. The crew of the Olivia Brown fared well by having such a marksman for a striker. Each member received the sum of $1,515 as his share of three months' work. Some share.

JUST FOLKS

By EDGAR A. GUEST.

YOUNG COUNSEL.

Old Fifty-nine should hold its tongue
Within the presence of the young,
Unless in terms of blooming cheek
And happy hearts it still can speak.

Unless Old Fifty-nine can think
In terms of youthful cheeks and pink
And dancing feet that need no rest,
Its thoughts were better unexpressed.

For what youth needs is simple truth,
To serve it in its time of youth,
And not the wisdom of the sage
Designed to comfort wearied age.

A tired old man is no fit guide
For youth which walks with healthy stride,
And tired old thoughts, worn thin by pain,
To serve the need of youth are vain.

Old Fifty-nine should try to be
As gay of heart as Twenty-three,
And think in terms of young desires
To speak the wisdom youth requires.

(Copyright, 1930.)

Another Letter From a Bald-Headed Dad to a Flapper Daughter

By ROBERT QUILLEN

My dear Louise: Yesterday, when one of your acquaintances was the topic of conversation, you attributed her unpopularity to the fact that she uses good English.

I didn't question your diagnosis, for I have known older people to suffer from the same cause.

When we are wrong, and know we are wrong, it is hard to forgive those who are right. They are a constant reproach to us.

It is a hard commentary on our civilization, and yet it is true, that those who speak correctly are accused of putting on airs. They seem to be posing. And the impression they make seems to prove us a society of boors, as though we had condemned one of our number for taking a bath or being honest.

But the common sense of the people seldom leads them astray. Remember that. They may seem to condemn a man without cause, but the event proves their wisdom. And when they dislike some person who speaks too correctly it is because they know his perfection of speech is not an evidence of culture but a confession of insincerity, pretense, hypocrisy and "swellhead."

It isn't his good English they resent, after all, but his bad manners.

It is an evidence of bad manners to make yourself conspicuous in any society by assuming an air of superiority—by dressing better than the others can; by using words or phrases the others don't understand; by being different and thus seeming to condemn their ways and customs.

For that reason I would have you avoid "book talk" in your common speech. Shakespeare himself fathered much of our slang, and no one need be ashamed to use the inelegant, homely bits of vernacular that express an idea more clearly than orthodox English can.

Use a little slang as spicing. Every solemn sentence is the better for it.

But, honey, if you love me and wish to prolong my days, hasten to outgrow your present habit of using nine parts of spice and one part meat.

Like others of your years and times, you are forgetting how to talk except in stereotyped, wise-crack phrases.

A girl never is amused any more. She like to o' died; she nearly passed out; it slayed her. Everything is perfectly darling or perfectly awful. Take away her parrot phrases and she can't express herself any better than she could at the age of 6.

Imagine a high school graduate or a college girl who can't even speak her own language! And yet they are trying to learn French and Latin!

It's shameful, dear. It's common and vulgar—this slang stuff is. You never will acquire a civilized vocabulary until you quit it.

A little clever slang is all right, but not this silly stuff. It's—well, it's a pain in the neck. Love, DAD.

(Copyright, 1930.)

THE ONCE OVER

By H. I. PHILLIPS

THE BABE AND THE COLONEL.

Col. Ruppert—What's troubling you, Babe?

The Babe—I've gotta have more money, colonel.

Col. Ruppert—Don't you realize you are already getting more than the President of the United States?

Babe—Why not? What could he do for you with two out and the winning run on third?

Col. Ruppert—How much more money do you want, Babe?

Babe—How much have you got? Beg pardon, colonel, I mean how much are you willing to pay?

Col. Ruppert—You're already getting $75,000 a year, with many extras.

Babe—I know, but I want $85,000 a year and a three-year contract.

Col. Ruppert (gasping)—That's a lot of money, George.

Babe—Not when you need a long hit to cop the pennant.

* * * *

Col. Ruppert—I think I have been very liberal with you. I am paying you the highest salary in the history of baseball.

Babe—And I am giving you the longest hits in the history of baseball.

Col. Ruppert—Money isn't everything, Babe.

Babe—Don't try to get me to strike at those slow ones, colonel.

* * * *

Col. Ruppert—It seems to me that you don't appreciate that I have always done very well by you, Babe.

Babe—Well, I've never sold you short either, colonel. I've just gotta have more money.

Col. Ruppert—The Yankees can't afford to pay you more money.

Babe—Hark!

Colonel—What?

Babe—I think I hear the turnstiles laughing at that one.

* * * *

Colonel—We don't seem to be getting anywhere.

Babe—No, we're both fanning at fast ones. Now all you've gotta say is yes or no.

Colonel—We might get together on the $5,000 raise, but * * *

Babe—Ten thousand, colonel. And stop pitching low to me.

Colonel—We might get together on the $10,000 raise, but I couldn't give you a contract for three years.

Babe—Why not?

Colonel—Your best days are over, George. How do I know you'll be any use to the club three years from now?

Babe—They'll still be playing the game with bats, won't they?

Colonel—Presumably.

Babe—And they're not going to abolish fences around ball parks?

Colonel—Not that I know of.

Babe—Well, then, why the hesitancy?

Colonel (realizing he is being struck out)—Oh, well, I'll think it over. In the meantime, we'll give out the usual newspaper stuff saying that we can't reach an agreement and that you're the first holdout of the year.

Babe—Okay, colonel. It'll all help the publicity. So long and don't forget—$85,000 for three years.

(The Babe exits as the colonel groans.)

A DRUG SHOPPE.

Our drug stores are so backward
In period designs;
I want a rare hot-water bag
On Jacobean lines. APHASIA.

ANOTHER ROYAL SCANDAL.

"Princess Mafalda, sister of the bridegroom, wore gold with a train heavily embroidered with gold on white satin. Queen Elizabeth wore an air of calm repose."—New York Herald-Tribune account of the royal wedding.

A GREEN BIRD SPEAKS.

"Pretty Polly! Pretty Polly!"
Once they used to smile and shout;
Now the whole d—— family's yelling,
"Throw that blank-blank parrot out!"

(Copyright, 1930.)

LETTERS TO THE EDITOR.

Why Not Separate Study of Cause of War and Its Cure?

To the Editor of The Post—Sir: Delegates to the Washington Conference on the Cause and Cure of War have, concerned themselves with the many defects in the existing machinery for maintaining peace. It is apparent that some of the delegates are hoping to find a fool-proof device which would automatically extinguish the flame of war wherever it should chance to break out. The existing mediums through which the nations attempt to deal with the question are full of gaps and loopholes. It is not apparent whether this conference of women would discard or patch them, but their deficiency is clearly seen.

Mrs. Carrie Chapman Catt, who always has a word to say when international peace is being discussed by a group of women, drew attention to the fact that a nation may withdraw from the League of Nations, the world court or any treaty. This is considered prima facie evidence that these agencies are deficient. Why, she says, any and all this peace machinery might break down in a time of world stress. And, of course, when the machinery of peace gets out of repair the nations rush in and carry away the spoils.

What the world needs, according to Mrs. Catt, is some kind of world pledge from which nations can not withdraw. As near as can be made out, she would force them to voluntarily submit all varieties of disputes to peaceful adjustment. It is not quite clear who would wield the big stick that would bring all nations "voluntarily" in line.

As long as steam is allowed to blow off into the air it can do no harm. But once it is confined to a given space with no chance of escape an explosion is the inevitable result. Since the dawn of civilization men have been revolting and fighting against tyranny. Now when the cause seems to have been won for a considerable portion of mankind, a few enthusiasts want to reestablish a supertyranny as a cure for fighting. All the complaints and quarrels of all races and nations would be mixed together in a closed caldron from which there would be no escape except by explosion.

In view of the repeated lessons of history and peculiarities of human nature, is it not possible that the women's international conference has become confused on the cause and cure of war? Would it not be a pretty good plan in the future to devote separate gatherings to cause and cure? MERE MAN.

Panama Canal Itself a Monument to Gen. Goethals and All His Collaborators—No Statue Needed.

To the Editor of The Post—Sir: It is doubtful whether the people of the United States will support the proposal of Representative Wainwright to erect a statue, of heroic size, of Gen. George W. Goethals on an appropriate site within the Canal Zone, in commemoration of his "signally distinguished services in connection with the construction and operation of the Panama Canal."

That Gen. Goethals at Panama achieved greatness for himself and country is indisputable. The job which he turned out speedily and well had theretofore baffled the most eminent engineers of Europe, especially those of France. Where collectively they had spent upwards of four hundred years, Goethals actually required but seven—with their aid and the efforts of thousands of Americans and native laborers from countries adjacent to the Canal Zone.

But why a monument at all, to any one? The Panama Canal is monument enough to perpetuate the great work of every one who had anything to do with its construction. One recalls that well-known Latin inscription on the tomb of Sir Christopher Wren, in St. Paul's: "Si monumentum requiris, circumspice"—"If you would see his monument, look around you." E. P. G.

Better Get Your 1930 Tags and Avoid the Rush.

To the Editor of The Post—Sir: Less than two weeks remain for motorists to procure their 1930 District tags, and from the looks of it, at the present time, there is going to be a mad rush on the District Building the last two days of this month. Get your tags now and avoid the rush!

A week or so ago it was announced over the radio that there were just a very few people in line waiting to get their licenses, so a friend of mine tells me, and he dashed right down to get his, but too many others had heard the announcement; for when he arrived there was a long line of patient waiters. The only way to avoid having a long wait the last two days is for every one to get his tags as soon as possible. There is always a grand rush on the final day in all such instances, and from the figures to date of those who have obtained tags, this year is not going to be an exception. The clerks in the District Building handle the distribution of tags very efficiently, thus expediting the service a great deal. TAGS.

Country as a Whole Can Be Dry, Even if Some Big Cities Dodge the Law.

To the Editor of The Post—Sir: The "wets" often draw a comparison between the fifteenth and eighteenth amendments. They say the fifteenth is not enforced, and, therefore, the eighteenth can not be. But the fifteenth amendment is in force throughout three-fourths of the United States. It is only in about one-fourth of the States that it is evaded or defied.

Some particularly wet spots, especially the big cities, may continue to dodge and defy the liquor law for many years to come; but that need not keep the country as a whole from having the benefit of it.

ALICE STONE BLACKWELL.
Dorchester, Mass., January 14.

PARIS, BERLIN AGREE ON DEBT BOND ISSUE

Last Young Plan Obstacle Removed as Conditions Are Determined.

EASTERN ACCORD NETX

The Hague, Jan. 17 (A.P.).—The last obstacle to adoption of the Young plan for reparations by the chief creditors of Germany was overcome tonight when the French and Germans agreed on the conditions under which the first slice of reparations bonds shall be put on the market.

In order to furnish Germany the money required for railroads and other internal needs, it was decided to increase the first issue from $200,000,000 to $300,000,000, with the amount of increase assigned to Germany. The bonds will be issued to bear from 5 to 6 per cent interest.

The Germans agreed to abstain from seeking other loans in foreign markets until next October, at which time it was supposed the first issue of the reparation bonds will have been floated. If they have not been, then the Germans have agreed not to seek money abroad before a year from next April.

20 Per Cent For U. S. Market.

It was understood that 20 per cent, or $60,000,000, of these bonds would be offered American subscribers. France will take 40 per cent and Germany and Great Britain each 20 per cent. The countries subscribing have the right to place part of their allotments in other countries.

The German share in the proceeds of $100,000,000 will replace a loan already contracted for in connection with the Kruger match concession. This may change the proportions of allotments to different countries, since if the match loan had been floated in the United States it would have amounted to more than the 20 per cent of the reparation bonds which had figured as the American allotment in all calculations.

The Germans had resisted the French demand that Germany promise not to seek credit abroad until the reparations bonds issue was safely out of the way. The plan agreed upon is therefore a compromise.

East Prodded by Snowden.

There now remains only the necessity of obtaining settlement of the eastern reparations problem between Austria, Bulgaria and Hungary and their creditors to take the reparations question completely off the diplomatic hooks.

Under the prodding of British Chancellor of the Exchequer Philip Snowden the countries concerned in the eastern problem buckled down tonight to a persistent attempt to find solution. Whether or not they succeed by Monday morning the protocol of adoption will be signed in a formal session of the conference at the Binnenhef on Monday morning.

Representatives of the delegations tonight were scurrying about to make reservations on trains and steamers leaving on Monday. Several of the chief delegates will hasten to London for the naval conference opening the next day while the rank and file return to their homelands.

Finley Will Run For Robsion Post

Election of Former House Member's Son Likely in Kentucky.

Corbin, Ky., Jan. 17 (A.P.).—The son of a former representative probably will represent the Eleventh District of Kentucky in the House of Representatives.

A Republican caucus here today selected Charles Finley, 64, of Williamsburg, an attorney, as its candidate for the House seat held by Representative John M. Robsion, appointed to the Senate seat vacated by Frederick M. Sackett, new Ambassador to Germany. A Democrat never has been elected from this district.

No Democrats have announced for the office and political leaders expressed doubt that a Democratic caucus will be held.

Mr. Finley owns and publishes the Whitely Republican, a weekly newspaper, and is interested in the banking business, besides practicing law.

In 1883 he was elected to the General Assembly, and from 1895 to 1899 he served as secretary of state under W. O. Bradley. In 1900, following the assassination of Gov. Goebel, he took refuge in Indiana, returning nine years later.

Illinois Man Heads Lutheran Council

$69,000 Budget to Continue Service and Emergency Relief Adopted.

New York, Jan. 17 (A.P.).—Dr. G. A. Brandelle, of Rock Island, Ill., was elected president of the National Lutheran Council at the twelfth annual meeting today.

Other officers elected for 1930 were Dr. C. Hein, Columbus, Ohio, vice president; the Rev. N. C. Carlsen, Royal, Iowa, secretary, and E. F. Ellert, New York, treasurer. Dr. Ralph D. Long, of Columbus, stewardship secretary of the Lutheran Joint Synod of Ohio, was made executive director of the national council.

The convention adopted a $69,000 budget to continue its world service and emergency relief during the coming year and voted $15,000 annually for a three-year period to enable the Lutheran world convention to carry on its work.

A fund of $50,000, to be contributed by the Lutheran churches in America, will be used for the maintenance of the Lutheran Church of Russia and the assistance of struggling Lutheran churches in the smaller countries of Europe.

DR. WHITE IS OUSTED AS M'CORMICK DOCTOR

Continued from Page 1.

were instructed to obtain other medical treatment by February 1, if possible. Mrs. McCormick alleged at the hearing that the psychoanalytical treatments were a waste of her husband's fortune, which is estimated at $50,000,000, alienated his affection for her, and failed to improve his mental condition.

Judge Dehy said he believed the differences were the result of "honest opinions" and that the guardians had been "sincere" in all their efforts. His opinion went into a voluminous review of the case since Mr. McCormick was adjudged incompetent, in 1908.

The guardians, who were in the courtroom at the time, refused to comment, and the defense made no appeal from the decision.

The Listening Post

By CARLISLE BARGERON

THAT is an intriguing idea that Representative Maas, of Minnesota, has. The more one thinks of it the more he realizes its boundless possibilities. Mr. Maas', plan, briefly, is that inasmuch as the regularly constituted committees of the House will never grant hearings for the measures introduced by the wets, that they hold the hearings themselves.

Every session the wets pour bills and resolutions into the basket and never hear from them again. There are measures to repeal the eighteenth amendment, to modify it, to provide light wines and beers, to set up a system of Government control and whatnot.

But what good does it avail these bill preparers to prepare such bills as these? The chairmen of the various committees, or, rather, the clerks, file them away without even reading them.

* * * *

NOW the wets have an unofficial committee. They meet periodically in any vacant office they can find. More recently they have been meeting just across from the barber shop downstairs, and this has always seemed like a fitting setting to us. It suggests the days and the atmosphere of the old Barber Shop Chord.

But the point is that the committee meets. Now, inasmuch as the regular House committees are so discourteous, why doesn't this wet committee go right ahead and conduct hearings on the various wet proposals? It could get witnesses galore, good witnesses, witnesses who would pay their own way, and, of course, they would have to do that. But certainly it could get witnesses if the Caraway lobby committee can.

* * * *

IT is Mr. Maas' plan, though, just to hold these hearings for the propaganda good they would serve. The question is raised, however, as to why the matter should be stopped there.

Why should not this committee go ahead and report one of the many bills, either one to repeal the eighteenth amendment, or one to bring back light wines and beer? Then, after reporting this bill favorably, why should the committee not continue with the legislative procedure, go ahead, pass and enact the measure?

Then all the people would have to do would be to decide just which Congress they wanted to follow, that headed by Speaker Longworth or that headed by Representative Linthicum, who is the chairman of the wets. Once the decision was made there should be no further trouble.

* * * *

A MAN arrested with a bottle in his pocket could simply give the cop the old horse laugh. "Ha, ha," he could explain, "I'm abiding by the wet Congress," and go on about his way.

There is no reason why there should not be two Congresses in a democracy anyway. Certainly, the present one does not satisfy the wets. Apparently, it was set up for the express and sole gratification of the drys. There should be such a congressional arrangement that would protect, as Mr. Hoover would say, both the producer and the consumer. It has become manifest that the present Congress can not satisfy both sides. The only solution is to carry Mr. Maas' proposal to its ultimate conclusion and set up another one.

ANTIFASCIST PRISON DELIVERY IS NIPPED

Spies Bare Plot Fomented in Paris by Duce's Foes; Explosives Seized.

NIGHT RAID WAS PLANNED

Paris, Jan. 17 (N.Y.W.N.S.).—A plot for the wholesale delivery of the Italian political prisoners held captive in Premier Mussolini's convict camps on the Lipari Islands near Sicily, from which Francesco Nitti, nephew of the former Prime Minister of Italy, escaped last summer, was revealed this morning by the French security police.

The exploit was nipped in the bud on information received from spies in the anti-Fascist organization in Paris. But the conspiracy had the fascinating glamour of an Alexandre Dumas episode.

The anti-Fascists here had chartered motorboats and stocked them heavily with explosives, ammunition and machine guns. They had planned to swoop down on the islands in a nocturnal raid, liberate the several hundreds of fellow opponents of the Fascist regime, and capture the guards, who are especially chosen from among the most reliable blackshirt police.

Massacre as Alternative.

These Mussolini men were then to be dropped off on uninhabited, bare, sunscorched rocks in the Mediterranean, out of sight of passing ships and off the trade routes, and left to their fate.

In the event of their plot to capture the guards failing, it was planned to blow up every building on the Lipari Islands, massacre the police, and bring back the liberated prisoners to France.

Among the prominent Italians arrested in connection with the plot are Alberto Cianca, former member of the Italian Parliament; Giuseppi Sardelli and Alberto Tarchiano, all radicals and bitter enemies of the Mussolini regime. Large supplies of explosives found in their apartments were admittedly destined to blow up the Italian delegation to the League of Nations conference at Geneva.

Police believe that the great Lipari jailbreak plot was inspired by the miraculous escape of Prof. Carlo Rosselli, Emilio Lusso and young Nitti, who swam to liberty on a June night last year.

Political Crisis Forming.

The big dash, in which it is said a hundred determined men were to have taken part, including members of all of the prominent Italian families exiled since the Fascisti gained power, was to have been made from Marseille, where many boats, discovered hidden along the little-frequented stretches of the French Riviera, are being seized.

A serious political situation is developing between France and Italy over the several hundred thousand anti-Fascisti who have sought asylum in France. Furthermore, the grave differences over the rival naval programs, which are certain to arise at the forthcoming disarmament conference at London, are not conducive to temper the Fascist anger as expressed persistently in the Rome newspapers, which accuse France of making it easy for the anti-Mussolini plotters.

Thousands of Italian exiles in France belong to secret organizations, which, it is reported, are determined to overthrow the duce and will not hesitate to use terrorism to gain their ends.

(Copyright, 1930.)

REPORT SHOWS DEATH IN PLANE FATALITIES

Continued from Page 1.

for each 1,022,371 miles flown where, in 1928, only 896,822 miles were flown for each fatal accident.

In contrast to the number of accidents laid to pilots' errors, the second largest item was power plant failures, causing 18.08 per cent of accidents. Airplane structural failures contributed 8.80 per cent, and miscellaneous, including weather and darkness, 9.25 per cent.

While Maj. Young made no recommendations for reducing accidents due to pilots, military aviation has placed the problem in the hands of individual aviators.

Overconfidence was found to be the greatest cause of crashes, and with overzealousness, accounted for 75 per cent of air corps accidents alone.

Maj. Young's report was based on the findings of the accident board of the aeronautics branch of the Department of Commerce, composed of two expert pilots, a flight surgeon, an aeronautical engineer, a lawyer versed in air law, and a statistician.

PARLEY ON CUSTOMS REFUSED BY CANADA

Declination of Invitation to Conference Is Handed League of Nations.

U. S. WATCHES DOINGS

Geneva, Jan. 17 (N.Y.W.N.S.).—Canada's refusal to participate in the customs truce conference was handed to the League of Nations tonight. This makes the British dominions, with the exception of Ireland, unanimous in boycotting Briand's and the Laborites' proposal to declare a tariff truce for the alleviation of Europe's economic and undustrial ills.

However, it was learned that both Canada and the United States will have "unofficial observers" at the conference. Washington is reported to be in almost daily communication with the league to determine the drift the conference will take and what is going on behind the scenes.

The acceptances of Lithuania and Japan today make 28 states now participating in the league's attempt immediately to stabilize tariffs as a first step toward the establishment of a European economic federation.

Japan and Cuba are the only non-European countries actively represented, although Brazil and Santo Domingo are sending official observers. Count Von Moltke, former foreign minister of Denmark, has accepted the presidency of the conference. Albania is the only European country unrepresented.

One of the most significant features of the forthcoming discussions is the lifting of the conference from the exclusive realm of economists and industrialists so that competent political leaders may take part.

The cabinet ministers of various states already have been chosen as delegates. Where the tendency in the United States is to take the tariff out of politics, Europe is taking a distinctly opposite direction.

The chief object of the pourparlers, which begin February 17, is to prepare the groundwork for European industrial cooperation during the coming decade, according to informed observers. For the first time it has been revealed authoritatively that collective resentment against Washington's tariff policies started the movement that Briand crystallized.

Taft Takes Walk; Refuses to Be Ill

Doctors Say Condition Is Good as Chief Justice Breaks Routine.

Asheville, N. C., Jan. 17 (A.P.).—William Howard Taft, Chief Justice of the United States and its twenty-seventh President, declines to consider himself a sick man, although sent here by his physician for rest and recuperation.

The Chief Justice made that clear today as he abandoned his prescribed routine of absolute quiet, broken only by automobile rides, to take a short walk about the countryside. This morning he joined guests at the Grove Park Inn, where he is staying, and chatted with them for a time.

Mr. Taft also went for an automobile ride, and appeared in particularly good spirits when he returned from an hour's outing.

The windows of his suite of rooms overlook the golf course of the Asheville Country Club, and the Chief Justice asserted laughingly that he might add golf to his routine in the near future.

Dr. P. R. Terry and Dr. Paul Ringer, who are attending him, said after their regular visit today that their patient's condition was "very satisfactory."

Best Purgative for

Colds

Relieves the congestion, reduces complications, hastens recovery.

CHURCHES ARRANGE VARIED PROGRAMS

Special Meetings to Continue at Several Institutions During Week.

BIRTHDAY RITES PLANNED

A varied program of activities that will extend throughout the coming week has been arranged by the majority of churches in the city.

Mrs. Margaret Slattery, of Boston, will continue her special meetings at the First Congregational Church. She will speak tomorrow morning on the theme of "A Trumpeter in the Streets." At the service tomorrow night the pastor of the church, the Rev. Jason Noble Pierce, will speak on "Edison."

St. Alban's Parish Church will continue its series of Wednesday evening services. The preacher next Wednesday will be the Rev. Henry B. Washburn, dean of the Episcopal Theological School at Cambridge, Mass.

The Rev. Joseph R. Sizoo, pastor of the New York Avenue Presbyterian Church, will continue his series on "Some Needed Corrections" at the evening service tomorrow. His subject will be "About Gossip." At the conclusion of the sermon a fifteen-minute questionaire will be conducted.

The Rev. Harold H. Moss, of Springfield, Mo., will preach at both morning and evening services tomorrow at the Full Gospel Tabernacle. Dr. Moss is field secretary for missions of the general council of the Assemblies of God.

The Fifteenth Street Christian Church will observe its twenty-fifth birthday tomorrow. The pastor, the Rev. S. Read McAlpin, will preach the sermon at the morning service. At 3 o'clock there will be a fellowship meeting. The Rev. B. H. Melton, pastor of the Ninth Street Christian Church, will preach. At the evening service, the Rev. W. L. Fisher, chaplain of the U. S. Army, will preach.

A series of addresses will be delivered by the Rev. Howard Thurman, of the College of Preachers at Morehouse College and Spelman Seminary, Atlanta, Ga., at Howard University beginning tomorrow.

French Plea to Release Communists Is Denied

Paris, Jan. 17 (A.P.).—The ministry of Premier Andre Tardieu, in the absence of its leader, today scored two victories in the French Parliament. The deputies voted, 309 to 256, to support the government against a Communist demand for release from jail of three Communist deputies.

The second victory was the apparent winning of the support of the Radical party in the Chamber. The party president, Eduard Daladier, had held it stanchly in opposition to M. Tardieu, after M. Daladier himself had failed to form a cabinet. Today the party elected as its new leader Camille Chautemps, and it was understood he was ready to talk business with M. Tardieu on lines acceptable to the premier.

Guns Seized, Five Held In Albanian Rebel Plot

Belgrade, Jugoslavia, Jan. 17 (A.P.). The newspaper Pravda in a dispatch from Debar, on the Albanian frontier, today said that gendarmes had located an arsenal containing 10,000 rifles and other war stores and had arrested five Albanian chiefs on charges of plotting a rebellion against King Zog.

'OLD SOAK'S' CUSSING SENDS HIM BELOW

Continued from Page 1.

cles that "Old Soak" learned his cussedness from a Marine sergeant who was detailed to bring him from the Philippines to America, where Mr. Stimson, as governor general, had received him from a native.

Guides, showing lady tourists about the Pan-American Building, found their clients embarrassed by "Old Soak's" language. For a while it seemed funny, but the bird became such an unregenrate old fellow that Director Rowe at last had to order him taken below.

CHRISTIAN.

CHURCH OF CHRIST

14th St. and Meridian Pl. N.W.
GEO. A. KLINGMAN, Minister
SUNDAY SERVICES
10:00 a. m.—Bible Classes
11 a. m. and 8 p. m.—Sermons.

EVANGELICAL.

The RISING FURY OF MOHAMMEDANISM

India Declares Her Independence, Votes 2 Million Soldiers. Hear the Great Mohammedan Prophecy.

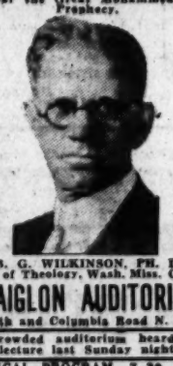

B. G. WILKINSON, PH. D.
Dean of Theology, Wash. Miss. College

L'AIGLON AUDITORIUM

18th and Columbia Road N. W.

A crowded auditorium heard the lecture last Sunday night.

MUSICAL PROGRAM—7:30 P. M.
Medical Demonstration—7:15 P. M.
"Common Heart Troubles. Cures and Prevention."
Dr. Truman, Supt. Wash. Sanitarium.

SUNDAY, JAN. 19—FREE

CHRISTIAN SCIENCE (NEW).

An Address by
JOHN V. DITTEMORE
At the Sunday Service of
The Christian Science Parent Church
Subject
SPIRITUAL SCIENCE AND MENTAL HEALING
Tomorrow at 11 o'Clock
ASSEMBLY ROOM, LAFAYETTE HOTEL
16th and Eye Streets N.W.

EPISCOPAL

ST. AGNES CHURCH

46 Que Street Northwest
(Pa. Ave. or N. Capitol st. cars)
Sunday services, 7 and 11 a. m. and 8 p. m.
Daily mass, 7 a. m.
Evensong and intercessions, Friday, 8 p. m.

METHODIST EPISCOPAL.

MT. VERNON PLACE

Southern Methodism's Representative Church
900 Massachusetts Avenue N.W.
W. A. LAMBETH, D. D., Pastor

11 a. m.—"BRIDGING CHASMS."
8 p. m.—"THAT GOLDEN RULE."
11 a. m.—JUNIOR CONGREGATION (in Sunday School Auditorium). "UNPUBLISHED CHEATNESS." H. R. DEAL, JUNIOR PREACHER.
9:30 a. m., Sunday School; 6:30 p. m., Senior Epworth League; 7 p. m., Young People's Epworth League, Epworth Hi-League and Epworth Junior Society.
Thursday, 8 p. m.—Prayer Meeting. Dr. Lambeth.
Quartet and Large Vested Choir
R. DEANE, Director.

UNIVERSALIST.

First Universalist Church

Rev. Frederic W. Perkins, D. D., Pastor
Services at the
AMBASSADOR THEATER
18th St. and Columbia Rd. N.W.
Jan. 19, at 11 A. M.
"Nations at the Crossroads"
Music Led by Vested Chorus Choir, Dr. A. W. Harnad, Organist and Director.
Kindergarten at the Same Hour.
Church School Convenes at 12:15 P. M.
SEATS FREE. BRING YOUR FRIENDS

UNITARIAN.

All Souls' Church

Sixteenth and Harvard Streets
Minister
Ulysses G. B. Pierce, D. D.
9:45 A. M., All Souls' Church School.
11 A. M., Morning Worship.
"THE ART OF ARTS"
5 P. M.—Program of Modern French Music.
Lewis Atwater, Organist.
Assisted by Flora McGill Keefer, mezzo-contralto.
5:30 P. M.—Book Chat.
Miss Esther Caukin.
6:30 P. M.—Fireside Circle for Young People. "Psychology and Habit."
7:30 P. M.—Motion Picture Hour.
"KRASSIN"
(On account of the interest in this remarkable record of the rescue of the Nobile expedition, there will be a special presentation at 3:30.)

CHRISTIAN SCIENCE.

Christian Science

Churches of Christ, Scientist, Branches of The Mother Church
The First Church of Christ, Scientist, in Boston, Mass.
First Church of Christ, Scientist. Columbia rd. and Euclid st.
Second Church of Christ, Scientist. 11 C st. ne.
Third Church of Christ, Scientist. 13th and L sts. nw.
Fourth Church of Christ, Scientist. 16th and Meridian sts. nw.
SUBJECT:
"LIFE"
SERVICES:
SUNDAY, 11 a. m. and 8 p. m.
SUNDAY SCHOOL, 11 a. m.
WEDNESDAY EVENING MEETINGS, 8 O'CLOCK.
READING ROOMS:
FIRST CHURCH, Investment Bldg., 15th and K sts. nw. Hours, 9 to 9 (except Wednesday, 9 to 7 and Sundays and holidays, 2:30 to 5:30).
SECOND CHURCH, 111 C st. ne. Hours, 1:30 to 5:30 week days; closed Sundays and holidays.
THIRD CHURCH, Colorado Bldg., 14th and G sts. Hours, 9:30 to 9 (except Wednesdays, 9:30 to 7:30; Sundays and holidays 2:30 to 5:30).
FOURTH CHURCH, Tivoli Bldg., 3313 14th st. Hours, 9:30 to 9, week days (except Wednesdays, 9:30 to 7:30; Sundays and holidays, 2:30 to 5 p. m.).

PRESBYTERIAN.

CENTRAL PRESBYTERIAN

SOUTHERN ASSEMBLY.
Intersection of Fifteenth and Sixteenth and Irving sts. nw.
Rev. JAMES H. TAYLOR, D. D., Pastor.
9:30 a. m.—Sunday School.
11:00 a. m.—Morning Worship. Sermon by Dr. Taylor.
5:00 p. m.—Westminster League.
6:30 p. m.—Social Hour.
7:00 p. m.—Christian Endeavor.
8:00 p. m.—Sermon by Dr. Taylor.
8:00 p. m.—Services each night, Monday to Friday.
Take 14th st. car or 16th st. bus or Mt. Pleasant car to Irving st.

Covenant.

Connecticut Ave. and N St. N.W.
Dr. ALBERT JOSEPH McCARTNEY, Minister.
JOHN D. GREGORY, Assistant.
9:45—Sunday School and Bible Classes.
11:00—Kindergarten.
11:00—Morning worship. Sermon by the Rev. Albert Joseph McCartney, D. D.: "THE SPIRIT OF JESUS."
Covenant Quartet.
"The Lost Sheep" (Jordan); solo for soprano, "Be of Good Comfort," from "Ruth" (Cowen); anthem, "The Night is Far Spent" (Foster).
THURSDAY.
8:00—Midweek Service. Dr. McCartney and Mr. Gregory in charge.

New York Avenue Presbyterian Church

N. Y. Ave., 13th and H Sts.
Ministers
Rev. Joseph R. Sizoo, D. D
Rev. George G. Culbertson
9:45 a.m.—Sunday School.
11 a. m.—"DEEP RIVER."
6 p. m.—C. E. Tea and Service.
8 p. m.—"ABOUT GOSSIP."

EPISCOPAL

St. John's Church

LAFAYETTE SQUARE.
SERVICES:
8:00 a. m., 11:00 a. m., 7:45 p. m.
Lecture at 8:10 p. m. Subject: "Conversion: A Necessary Experience?"
DR. JOHNSTON will preach.

St. John's Church

LAFAYETTE SQUARE
French Services
Tous les dimanches a 4 heures par M. le Pasteur Florian Vurpillot

Washington Cathedral

Wisconsin Avenue N.W.
Near Woodley Road.
Holy Communion 7:30 a. m.
Morning Prayer and Litany 10 a. m.
Holy Communion and Sermon. Preacher, Canon Stokes 11 a. m.
People's Evensong and Sermon. Preacher, Canon De Vries 4 p. m.
Take Wisconsin Avenue Cars or Woodley Road Bus Line.

Epiphany

G ST. NEAR 13TH
The Rev. E. B. PHILLIPS, D. D.
The Rev. JAMES W. MORRIS, D. D.
8 A. M.—Holy Communion.
9:30 A. M.—Church School.
11 A. M.—Sermon by the Rector.
6:00 P. M.—Young People's Society.
8 P. M. — Sermon by the Rector.

CONGREGATIONAL.

Mount Pleasant Congregational Church

1410 Columbia rd. nw.
11:00 a. m.—Sermon. "RELIGION'S ANSWER TO LIFE'S THREE MAJOR QUESTIONS: III. WHITHER DO WE GO?"
5:00 p. m.—Psychology Life Talk. "Why We Misbehave as Human Beings," by Dr. N. D. C. Lewis.
6:00 p. m.—Young Peoples Discussion Group. "European Prison Systems," by Mr. Sanford Bates, Supt. of Federal Prisons.

CONGREGATIONAL. CONGREGATIONAL.

First Congregational Church

Tenth and G Streets

MARGARET SLATTERY,
OF BOSTON
Meetings for Everyone
MEN AND WOMEN
Margaret Slattery Speaks to Everyone:
11:00 A. M., Sunday—"A TRUMPETER IN THE CITY STREETS."
4:00 P. M., Sunday—"I WANT TO LIGHT A SHRINE."
8:00 P. M., Thursday—"THERE IS A TIDE."

GIRLS and WOMEN

Margaret Slattery Speaks to Girls and Women Only:
4:45 P. M., Monday, January 20—"BOOKS THAT MAKE YOU."
4:45 P. M., Tuesday, January 21—"THE UNDERTOW."
4:45 P. M., Wednesday January 22—"A DIALOG FOR COMFORTABLE CHRISTIANS."
4:45 P. M., Thursday, January 23—"A SPARK IN THE ASHES."

DR. JASON NOBLE PIERCE
Speaks Sunday Night at 8,
"WHAT ABOUT EDISON?"
Illustrated by Motion Pictures
"THE BENEFACTOR"
"THE LIGHT OF A RACE"
Freewill Offerings *Everyone Invited*

WOODWARD & LOTHROP

1880 GOLDEN ANNIVERSARY YEAR 1930

Fascinating Persian Art *in* **Persian Earthenware**

Clay is one of Persia's favorite mediums. Since the earliest days of civilization the Persian has been known for his deftness and understanding . . . his artistic revelations of earthenware art. Here, in our Art Section, you may see many pieces, made years ago—and many modern reproductions made by the younger generations of Persians, who continue the art of their illustrious ancestors.

Old Persian Oil Jars . . . .

are on exhibit. Beautiful tiles that may be used as decorations for modern rooms and fireplaces . . . some large enough to be distinctive tops to useful little wrought iron tables we scatter about our rooms and solariums; artistic jugs and vases . . . all reveal the favorite literature, the favorite fruits, games and lives of their Persian creators.

Sketched above . . . This unique and artistic jar was created to hold the spoons of an old Persian family. Notice the fish symbols . . . they typify happiness. Can you not imagine your flowers in just such a romantic and important vase? It is only $10.

There seems to be no limit to the Persian's color combinations, or the subjects he can devise . . . he scorns repetition. See his originality and art in this display.

ART SECTION, SEVENTH FLOOR.

A New Fashion in Glassware . . .

Intaglio-design Salad Plates

Service for Six **$1**

Colorful glass plates are always doing things for Fashion . . . now they consider it smart to choose lovely Intaglio designs that appear like fine etchings, to break their delicate transparency. We sketch two of the new shipment's dainty designs.

GLASSWARE, FIFTH FLOOR.

EVENTS OF INTEREST IN SOCIETY CIRCLES OF CAPITAL

Dewey Dinner Is Canceled by Polish Envoy

Financial Adviser Wires Illness in Family Has Changed Plans.

By JEAN ELIOT.

THE Minister of Poland, Mr. Tytus Filipowicz, has recalled invitations for the dinner and reception he was to give on Friday evening, January 24, in compliment to Mr. and Mrs. Charles S. Dewey. The decision to cancel the party was made on receipt of a telegram from Mr. Dewey, financial adviser to the Polish government, who is now in Chicago, announcing that, because of serious illness in his family, he would be forced to postpone his proposed visit to Washington.

It was impossible for the minister to put off the hospitality, as he expects to leave Washington on January 25 for Mexico to present his credentials as Polish Minister to Mexico and to attend the inauguration of Senor Ortiz Rubio as President of Mexico. He will make the journey to Mexico City via Florida, arriving in time to be formally received on February 3 or 4.

With Poland's diplomatic mission in Washington raised to an embassy, Mr. Filipowicz has been chosen as his country's first Ambassador to the United States. His credentials are now on their way to Washington and, if they arrive in time, he will be received by President Hoover as a duly accredited ambassador before his departure for Mexico.

The bill authorizing the elevation of the United States legation at Warsaw to an embassy and the appointment of an ambassador is now before the Congress and must be passed before President Hoover can choose a man to be the first United States Ambassador to Poland. Mr. John B. Stetson has been serving as minister at Warsaw. He has made many friends among the Poles, has steeped himself in the romantic history of the country and has even learned something of the extremely difficult language.

It will be remembered that news that a reciprocal exchange of ambassadors between Poland and the United States first broke when the Pulaski centennial celebration was held in this country in the autumn.

Mr. and Mrs. Dewey, who are in this country on a brief vacation, are due to sail early in February for Europe on the first lap of their journey back to Warsaw. So it is possible that the illness which caused them to postpone their visit to Washington may prevent their coming at all. This would be a cause of great disappointment, for they have many friends here, made when Mr. Dewey was serving as Assistant Secretary of the Treasury, and when their house was a center of generous hospitality.

Their daughter, Miss Suzette Dewey, who made her debut in Washington, was married in Warsaw to Mr. Frederick Moulton Alger, jr., of Detroit, and now lives in the Polish capital, Mr. Alger having a post under Mr. Dewey in reorganizing the finances of Poland.

Mr. and Mrs. Barton Are Hoover Guests.

The President and Mrs. Hoover had Mr. and Mrs. Bruce Barton as White House guests over last night.

Vice President Curtis will be the guest in whose honor Mrs. Jacob Leander Loose will entertain at dinner this evening in her apartment at the Mayflower when covers will be laid for 20. Mrs. Loose also had guests with her at dinner last evening at the hotel.

The Italian Ambassador and Nobil Donna Antonietta de Martino entertained at luncheon Thursday at the embassy when their guests were Senator William H. King, Representative Platt Andrew, Mrs. Charles Greeley Abbott, Dr. and Mrs. Allen Robertson, Mr. and Mrs. Ira Bennett, Dr. Henry Washington, Mr. Paul Wilstach, Mrs. Cecilia Mocatta, Second Counselor of the Embassy, and Signora Catalani, First Secretary of the Embassy, Signor Leonardo Vitetti and the Secretary of the Embassy, Nobile Carlo Andrea Soardi.

The French Ambassador, M. Paul Claudel, went to New York last evening to attend the banquet of the Society of the Cincinnati. Today Mme. Claudel and Mme. Reine Claudel will go to New York to join the Ambassador and to attend the performance at the Metropolitan Opera for the benefit of the French Hospital. They will return on Monday. On Thursday they will again go to New York for the ball given in their honor aboard the French liner Paris, which has been reconditioned after the recent fire.

The Minister of Panama, Senor Dr. Ricardo Alfaro, has returned to Washington from Atlantic City, where he passed several days.

Mrs. Grosvenor H. Backus gave a luncheon yesterday at the National Woman's Country Club, her guests remaining afterward for bridge.

Many other club members had bridge luncheons, among them Mrs. Robert Kennon Smith, who had as guests Mrs. Lowell Fletcher Hobart, president general of the D. A. R.; Mrs. Albert J. Brosseau, Mrs. William Sherman Walker, Mrs. William Wolfe Smith, Mrs. James Stanfield, Mrs. Marie Moore Forrest, Mrs. Percy Hickling, Mrs. Frank R. Curtis, Mrs. Denwood White and Miss Toussaint Dubois. This was the first of a series of small luncheons to be given by Mrs. Smith in the nature of a "farewell" to her Washington friends. Mrs. Smith, whose second book will be off the press in the early spring, will close her apartment at 1861 Crescent place, and sail for France, where she will continue her writing.

Mrs. Charles J. Williamson, of Wardman Park Hotel, will entertain at a luncheon today at the club.

Mr. and Mrs. Bostrom Fete U. S. Minister.

The Minister of Sweden and Mme. Bostrom entertained at dinner last night for twenty guests asked to meet the former United States Minister to Sweden and Mrs. Leland Harrison, who have been visiting in Washington as guests of Representative and Mrs. Robert Low Bacon. They will leave shortly for Montivideo, Mr. Harrison having been appointed United States Minister to Uruguay.

Maj. Guy M. Standifer, of New York City, who is well known in Washington, where he lived for some time, is a guest at the Willard.

To Attend Opera Benefit in New York

Bachrach.

MLLE. REINE CLAUDEL, daughter of the French Ambassador and Mme. Claudel. With her mother, she will go to New York today to join Ambassador Claudel and they will attend the Metropolitan Opera performance for the benefit of the French Hospital.

Dinner Parties Are Arranged For Bal Night

Many Hostesses to Have Box Guests at Arts Club Event.

With the famous Bal Boheme of the Arts Club set for Monday, January 27, at the Willard, prominent hostesses of the Capital are rapidly completing arrangements for box parties at the ball, which are in many cases to be preceded by dinner parties.

Maj. Gen. and Mrs. John A. Hull will occupy the box reserved by Mrs. George Mesta, who will not return to the city from New York until after the ball, and will have among their guests on that occasion the Ambassador of Cuba and Senora de Ferrara, and the Secretary of War and Mrs. Patrick J. Hurley.

Mrs. Frank C. Henry, who will occupy a box with Mr. and Mrs. Warren Akers, will entertain as her guests Senator Arthur Capper, Col. and Mrs. Allen W. Gullion, and Capt. John M. Wier.

Other well known Washington women who will occupy boxes at the ball, entertaining guests, are Mrs. Christian Heurich, Mrs. Stokes-Hallett, Miss Frances Benjamin Johnston, Mrs. J. T. Oliphant, Mrs. Frederic A. Parkhurst, Mrs. O. B. Campbell, Mrs. John H. Coxhead, Mrs. Asa E. Phillips, and Mrs. John Crayke Simpson.

One of the features of the Bal Boheme is the "supper surprise" which each year is arranged by Mr. Henry Jay Staley, of the executive committee, with the Willard chef.

Rehearsals of the big cast of more than 200 Washington artists, actors, dancers and others will continue throughout the week, with a big ensemble rehearsal tomorrow afternoon at the studio of Miss Caroline McKinley, and a final costume and lights and music rehearsal next Sunday at the Willard under the direction of Mr. William F. Baker, assisted by Miss McKinley, director of dances; Mrs. Marie Moore Forerst, chairman of music, and others.

Mrs. Milton C. Garber, wife of Representative Garber, and their small daughter have returned to Washington for the remainder of the session of Congress from their home in Enid, Okla., and are at the Mayflower.

Paulina Sits For Portrait By Girl Pair

De Hellebranth Sisters Doing Daughter of Speaker.

Paulina Longworth is sitting for her portrait—twin portraits, in fact, for both Miss Elena de Hellebranth and Miss Berta de Hellebranth are painting the magnetic small daughter of the Speaker of the House and Mrs. Nicholas Longworth. Although a sketch or two of Paulina have previously been made, this is the first time she has had regular sittings and her almost daily visits, under escort of her mother, to the studio of the de Hellebranth girls in the La Salle are occasions of great enjoyment to the artists, who find the lass a most stimulating subject.

Claiming Hungary as their home,

Continued on Page 9, Column 1.

Beautiful—Artistic Funeral Sprays, Wreaths *and* Floral Set Pieces
GRILLBORTZER
815-817 13th St. N.W.

"AMOS 'N' ANDY" "Sam 'n' Henry"
HAVE PROVIDED MORE MIRTH AND LAUGHTER FOR MORE PEOPLE THAN ANY OTHER TWO MEN!
Their 6 Double Face Victor Records
SHOULD BE IN YOUR HOME. YOU CAN GET YOUR LAUGH WHENEVER YOU WANT IT. RECORDS, EACH 75c
DROP IN AND HEAR A FEW OF THEM.
Droop's Music House - 1300 G

SAVE MONEY ON STORAGE
SMITH'S FIRE-PROOF STORAGE
LONG-DISTANCE MOVERS
AGENTS ALLIED VAN LINE
RUGS DUSTED OR CLEANED
CRATE AND PACK BY EXPERTS
1313 U ST. PHONE NORTH 3343

Fire-Proof STORAGE
Are You Closing —*your town house while you go away for the Winter? We'll assume full charge of the packing, shipping and storage, relieving you of all work and worry on that score.*
M. T. & S. Co. service and prices justify your orders.
Phone Nat. 6900 for Estimates
Merchants Transfer and Storage Co.
MOVING—PACKING—SHIPPING
920-922 E Street N.W.

Early Copy is an asset to the advertiser

Food and Service Unsurpassed
The Collier Inn
COLUMBIA RD. at 18TH ST.
OPPOSITE AMBASSADOR
LUNCHEON
11:30 until 2:30
An ideal place to entertain your friends—home-made ice creams and pastries—Special Luncheon Platters—Famous Captain's Point oysters in all styles—we shuck daily—
ALWAYS AMPLE PARKING SPACE
COLUMBIA 5042

The Dodge Hotel
(formerly Grace Dodge Hotel)
SUNDAY DINNER
12:30 to 3 5:30 to 8
$1.50
Oyster Cocktail or Tomato Juice Cocktail
Chicken a la Napolitaine
or
Consomme Imperial Roast Turkey Celery Dressing, Giblet Gravy Cranberry Jelly
or
Small Tenderloin Steak with Mushrooms
New Bermuda Potatoes
or
French Fried Potatoes Cauliflower with Brown Butter
or
New Pease Dinner Rolls
Ginger Ale Fruit Salad
Hot Mince Pie Cheese
or
Fresh Strawberry Ice Cream Sandwich
or
Caramel Almond Parfait Demi Tasse
Dinners also at $1.25 and $1.00
No Tipping
North Capitol and E Streets
National 5460

Philipsborn
ELEVENTH ST. - BETWEEN F & G
For the school and college girl . . . a "required" fashion for the Springsemester.
SUITS

Distinctive blue covert . . . sunray tucked cape . . . skirt to the calf . . . narrow belt placed at high waistline . . . at $55
Informal Fashion Showing
on living models
—presenting to the smart Washington school and college girl the Suit, 1930 . . . keynote of fashion success for Spring . . . a *"Philipsborn Sport Forecast!"*
Saturday, January 18
10:30 to 11:30 *1:30 to 2:30*
On the Third Floor

The Palais Royal
G Street at Eleventh
Smart Fashions at Popular Prices
Telephone—District 4400

Fascinatingly Young—Comfortably Priced
Smart Daytime Dresses
For Women and Misses
13.95

These dresses have that combination of youth and style that smart women insist upon. Heavy crepes, airy chiffons, and sheer georgettes, and a multitude of gay, fresh Spring prints. Every one can be fitted, for there are full and half sizes as well as size 12 for the petite woman.

1930 Style Touches	*1930 Colors*
Black Sashes	Hacienda
Bows Everywhere	Spanish Violet
Crepe Vestees	Zinnia
All-Around Pleats	Tipperary
Moulded Waistlines	Jade
Even Hems	Scarlet
Low Backs	Beige
Beaded Yokes	Pale Blue
Unique Sleeve Treatments	Navy
Sleeves in Every Length	Brown
The Scarf Neckline	Black

RALAIS ROYAL—Third Floor.

Cold months ahead—buy your coat now!
Beautiful Broadcloth Dress Coats
47.75

Every taste, every figure and surely every purse can find its own coat in this wonderful collection. Flared models, princess styles and the always wearable straightline coats, some with fur borders. Every line of them spells 1930, and you can easily see that they once sold for much more. Come and try them on—they go superbly with the new frocks.

Sizes for women—sizes for misses—extra sizes.

Furs:	*Colors:*
Northern Muskrat	Black
Manchurian Wolf	Blue
Marmink	Wine Reds
Badger	Tan
Caracul	Brown
Ringtail Opossum	

RALAIS ROYAL—Third Floor.

Women's $1.75 to $1.95 Sheer Silk Hose

1.39 3 pairs $4
A stocking to delight the feminine heart—it's so sheer and beautiful. All-over silk, with the stylish picot top and French heel, in a clear, even, fine-gauge weave. There are also some novelty self-color heels and contrast heels in smart color combinations. All sizes.

Women's All-Silk Hose
$1.50 to $1.65 qualities
First quality pure thread silk from top to toe. All full fashioned. Chiffon or medium service weight. All sizes. All the wanted new shades, as well as flesh, nude and silver for evening wear.
1.15

PALAIS ROYAL—Main Floor.

Glad news for care-worn mothers!
Sale of Children's 50c and 59c Holeproof Hose

3 Prs. 1.00
1,200 Pairs at This Low Price
The Holeproof Company is discontinuing its children's line, that's the reason. Every pair is new, fresh, perfect—ideal for school, play and sports. In gay, attractive colors and designs, ⅞ length, with either fancy legs or plain two-toned tweed mixtures, with tops in contrasting colors. Sizes 6 to 10½.

PALAIS ROYAL—Main Floor.

A New Special Purchase
Coat & Slip-on Sweaters
For Women and Misses
Really $2.95 to $3.95 Values
Plain and fancy weaves in all wool or wool and rayon mixtures. Red, dahlia, capucine, green, blue, tan, brown, navy and black.
1.88

PALAIS ROYAL—Sportswear—Third Floor.

An Advance Style Suggestion!
Gay New Hats
In the Spring Colors
3.00

The expert styling and careful workmanship of these delightful little hats will thrill every girl who sees them. Felt and straw are cleverly applied in ways that are new. And they're cut and stitched in a way to give them the correct outlines for Spring, 1930.

Your Choice of
Dahlia, light green, dark green, scarlet, beige, navy and black.

PALAIS ROYAL—Third Floor.

We Continue This Big Sale
Dorothy Dodd and Other Shoes Reduced

$8.50 values	*$6 to $10 broken sizes*	*$10 values*
6.88	4.69	7.65

There's still time to get a pair of these smartly styled, well-fitting shoes. There are strap styles, ties, pumps—of patent, reptile, black or brown kid, black or brown suede, and black satin. Come in and let us fit you—you'll thank us for having introduced you to the delights of Dorothy Dodd shoes.

PALAIS ROYAL—Second Floor.

EVENTS OF INTEREST IN SOCIETY

Merry Parties Appear on List Of Festivities

Capital Society Enters Pre-Lenten Round of Gayety.

Continued from Page 8.

the Misses de Hellebranth are becoming widely known in this country for the brilliance of their work, which has been exhibited in many cities, and for the contrast in technique and in character reading displayed by the two girls in portraits made from the same person and at the same sittings. This is well exemplified in the portraits of Paulina, even in their present uncompleted stage, for Miss Berta de Hellebranth, whose brush work is fine, has caught the child in a pensive mood and her sister, who has a bolder style, has seized upon an expression of impish merriment.

Mrs. Longworth has promised to sit for the Misses de Hellebranth—in a lacquer red gown. And when this portrait is completed the girls will have done the entire family, for sketches of the Speaker were made when they were on a previous visit to Washington and were included in the exhibition which they held recently at the Yorke Galleries.

In the presence of the German Ambassador, Herr von Prittwitz, and the Bulgarian Minister, Mr. Radeff, an exhibition of portraits by Prof. Michallow will be formally opened on Monday at 4 o'clock in the Chinese room of the Mayflower.

Prof. Michallow is exhibiting portraits of many prominent persons living in Washington, among them the Ambassador of Germany, Frau von Prittwitz, the Minister of Bulgaria, Frau Kiep, and Dr. Stephen Panaretoff.

Mrs. David Hunt Blair left last night for North Carolina, where she will be for the week-end. She will join Mr. Blair in their apartment at the Wardman Park Hotel on Monday. Mr. and Mrs. Blair will sail on the S. S. Kungsholm on February 1 for a cruise to the West Indies.

Social Events Feature Opera Engagement.

Post-opera supper parties and pre-opera dinners are being arranged in connection with the American Opera Company's engagement, which opens on Monday evening at Poli's Theater. Several of the box holders are among those who will entertain.

As announced by Mrs. Joseph Leiter, chairman of the committee of sponsors, and Mrs. John Hill, vice chairman, the group of box holders for one or another of the four performances includes:

The German Ambassador and Frau von Prittwitz, Senora de Ferrara, Senora de Davila, Senora de Alfaro, Mrs. Perry Belmont, Mrs. Bryce Allen, Mrs. Hennen Jennings, Capt. and Mrs. John H. Gibbons, Mrs. Parker Corning, Mrs. George Eckels, Mrs. Copley Amory, Col. Spencer Wise, Mrs. William Corcoran Eustis, Mrs. Armistead Peter 3d, Mrs. Walter Bruce Howe, Mrs. Gary Johnson, Mrs. Tracy Lay, Mrs. James J. Hogan, Mrs. T. H. Morhart, Mrs. Walter Wheatley, Mrs. E. Newlands Johnson, Mrs. James Parker, Mrs. Chandler P. Anderson, Mrs. Adolph C. Miller, Mrs. Matthew Dick, Mrs. H. H. Barton, Mrs. Charles B. Howry, Mrs. William D. Morgan, Mrs. Charles Denby, Mrs. Thomas Reed, Mrs. H. B. Spencer, Mrs. Tracy Dows, Mrs. Kent Legare and Mrs. William C. Foster.

Great interest has been evinced by the sponsors and subscribers in the new American opera, "Yolanda of Cyprus," which will be given for the first time in Washington on Monday evening.

Mrs. David S. Ingalls, wife of the Assistant Secretary of the Navy for Aeronautics, will be at home for the first time this season on Wednesday from 4:30 until 6:30 o'clock.

Mr. and Mrs. Ingalls will entertain at dinner on January 31 in honor of the Chief of Naval Operations and Mrs. Charles F. Hughes.

Mrs. George H. Calvert, jr., and her young daughters, Miss Eleanor Calvert and Miss Margaret Calvert, left Washington yesterday for West Point, where the girls will attend the hop to be given tonight at the Military Academy.

Engagement Announced

Underwood & Underwood.

MISS LESLIE E. COOK, whose engagement to Lieut. Ernest W. Lith, U. S. N., has been announced. The wedding will take place in the spring.

Mrs. A. C. Macomb will not be at home tomorrow but will receive on the following Sundays.

The Secretary of Agriculture and Mrs. Arthur M. Hyde will be the guests in whose honor Representative and Mrs. E. C. Ellis will entertain at a dinner at the Hotel Roosevelt on Monday evening.

Among the other guests will be Mrs. J. W. Lyman, Mrs. Frank E. Shelden and Mrs. William G. Holt, all of Kansas City, who are in Washington on a visit.

Argentine Attache Entertains for Daughters.

Lieut. Col. Angel Zuloaga, Military Attache of the Argentine Embassy, and Senora de Zuloaga will be hosts this afternoon at a tea and motion picture party at the Mayflower for a group of friends of their small daughters, Dolores Florinda Zuloaga and Maria Esther Zuloaga.

Mrs. Chauncey H. Stigand has arrived from England, where she now makes her home, to pass the winter with her mother, Mrs. Wallace Neff, at the latter's residence in N street.

Mrs. Hines to Entertain at Musical Luncheon

Mrs. Frank T. Hines, wife of the chief of the Veterans' Bureau, has issued invitations for a luncheon on Wednesday, February 5, at the Mayflower following Mrs. Townsend's musical.

The secretary of the Spanish Embassy, Senor Don Jose Linares-Rivas, and Mr. Blaine de Sibour have returned to town after passing several days in New York.

The Rev. Meade Bolton MacBryde will entertain informally at tea on Monday afternoon in his apartment at the Cavendish in compliment to his cousin, Mrs. J. Thompson Brown, of Rock Hill, N. C., following Mrs. Brown's lecture on "The Gardens Around Charleston, S. C.," which will be held at the Washington Club on Monday at 3 o'clock.

Maj. W. M. Grimes, master of the hounds of the Riding and Hunt Club, announces that the weekly hunt this afternoon will start at the end of Massachusetts avenue extended instead of at Gallier Farms.

Representative and Mrs. S. Wallace Dempsey entertained 10 guests at dinner last evening at the Mayflower, where they have an apartment for the season, taking their party afterward to the meeting of the Friday Evening Dancing Class. Dr. and Mrs. James A. Lyon, who had a dinner at their country home, also took their guests to the dance, and Brig. Gen. Francis L. J. Parker had a dinner party at the Willard before the ball.

Crain-Young Nuptials In Baltimore Today.

The wedding of Miss Helen H. Young, daughter of Dr. Hugh Hampton Young, of Baltimore, and Mr. Bennett Crain, son of Mrs. Robert Crain, of Washington and Baltimore, and the late Mr. Crain, will take place this afternoon at 4:30 o'clock in St. David's Protestant Episcopal Church in Baltimore. A reception will follow at the home of the bride. Mr. Crain will have as his best man, Mr. Nathan B. Scott, of Washington, and for his ushers his brother, Mr. Robert Crain, jr.; Mr. P. Colston Young, brother of the bride; Dr. Charles Y. Bidgood, of Hartford, Conn.; Mr. Louis E. Jeffries, of Washington; James L. Benjamin, of Salisbury, Md.; Mr. William P. Orrick, of Hagerstown, Md.; Mr. Horatio H. Whitridge, Mr. John S. Stanley, Mr. William B. Street and Mr. J. W. Thomas, of Baltimore.

Grand Duchess Kira Honor Guest at Dinner.

With the new National Woman's Country Club reserved for their use last night, Mr. and Mrs. Walter R. Tuckerman and Mr. and Mrs. Frederic Atherton entertained dinner parties. Mr. and Mrs. Tuckerman's party of 30 were asked to meet the Grand Duchess Kira and Mr. and Mrs. Atherton's dinner for 24 was given in honor of Miss Laura Tuckerman.

Representative and Mrs. M. Alfred Michaelson returned yesterday to their apartment at the Wardman Park Hotel from their home in Chicago, where they have been passing some time.

Mrs. Crawford Hostess At Hotel Luncheon.

Mrs. Medorem Crawford entertained at luncheon yesterday at the Mayflower, having as her guests Mrs. Charles P. Summerall, Mrs. Mayhew Wainwright, Mrs. Stephen O. Fuqua, Mrs. Walter Tuckerman, Mrs. A. C. Downing, Mrs. Robert Hinckley, Mrs. Delos Blodgett, Mrs. Charles G. Matthews, Mrs. Thomas Sim Lee and Mrs. Wilbur Turner.

Mr. and Mrs. French Strother have had with them in their apartment at the Wardman Park Hotel their niece, Miss Margaret Strother, who has returned to her home in California.

Mrs. Lucian A. Clarke has as her guests for several days Dr. and Mrs. Charles K. Eppley, of Chicago.

Miss Jocelyn Hibbard, daughter of Mr. and Mrs. Dilworth Hibbard, has gone to New York to be the guest of Miss Eleanor Ryan for a week or ten days.

Mrs. D. E. Yarnell, of 1724 Seventeenth street, has left for Florida. She will return to Washington in the spring.

Confederacy Children to Observe Lee Day.

The annual celebration of Robert E. Lee's birthday by the Children of the Confederacy will be in Statuary Hall, in the Capitol, tomorrow at 3 o'clock. The Confederate veterans are joining the children this year in their exercises. Representative Henry St. George Tucker, of Virginia, will deliver the address, and a double quartet, composed of Fannie Heartsill, Estelle Dean, Lillian Chenoweth, Marie Koontz, Francis Heartsill, H. G. McCartney, W. Arthur McCoy and Fred Schaefer will furnish the music. As is customary, the president of the Children's Chapter will place a wreath on the statue of Lee. Mrs. Maud Howell Smith is in charge of the exercises.

Mr. and Mrs. Blanchard Are Capital Guests.

Mr. Claude Blanchard, special representative of the Petit Parisien, is staying at the Mayflower during his visit in Washington as part of a tour he is making in this country in connection with some special articles he is writing for his paper. He is accompanied by Mme. Blanchard.

Mrs. Mina C. Van Winkle entertained a party of twenty ladies at luncheon yesterday at the Carlton. Mrs. A. B. Reed, wife of Capt. Reed, also entertained at luncheon at the hotel, her guests numbering twelve.

Mrs. Elizabeth Worth Muller, of New York and Castle Hill, Monticello, N. Y., is spending some time at the Washington Hotel, having come on to attend the German opera and to be present at the Conference on the Cause and Cure of War, held here this week.

Mr. and Mrs. T. L. Prather, of Utica, N. Y., are staying at the Dodge Hotel for several days.

Mr. and Mrs. A. d'Audiffret have come from their home in Forest Hills, N. Y., and are at the Powhatan.

What Today Means to You

By MARY BLAKE

JANUARY 18.
"CAPRICORN."

IF January 18 is your birthday the best hours for you on this date are from 11 a. m. to noon, from 3 p. m. to 4 p. m. and from 10 p. m. to 11 p. m. The danger periods are from 8 a. m. to 9 a. m. and from 7 p. m. to 8:20 p. m.

The planetary aspects are favorable and there will be more smiles than tears on this date. Much affection will be shown, especially from those of the opposite sex, and hearts will be quickened and gladdened by kind and loving words. Time will be more devoted to pleasure than business.

A child born on this January 18 will have a friendly disposition and will be truly democratic. It will be both physically and mentally active, a good student, a hard worker and ambitious. It will be extremely fond of music.

Your astrological picture displays a love of intrigue and a spirit of adventure. Your journey through this plane of existence will not be a dull one, and you will have a wealth of experience, the only wealth which really counts. You have a wholesome philosophy of life, which enables you to take everything as it comes—in your work, your play, your love or marriage, you are ready to take the bitter with the sweet and not grouse about it.

As an organizer you should excel, as you have the gift of appealing to and handling fellow beings. You are able to size up things quickly and to form quick decisions. You are both logical and practical and, although you are daring, you are not foolhardy. Your successes in life will only be earned through personal effort, and not through "pull" or blind luck. You have a love for the artistic and sufficient talent to win recognition through an artistic channel. It is not probable that you will use this talent other than as a hobby. Considerable money will pass through your hands, but you will never amass a fortune.

You are not easily carried away by your emotions and you do not get "cases" on people whom you casually meet. You will not easily fall in love and you will probably not make an early marriage.

Successful people born January 18: Daniel Webster, statesman.

Charles P. McIlvaine, P. E. Bishop of Ohio.

Richard Yates, statesman, the war Governor of Illinois.

Walter Satterlee, artist.

Seth Low, former president Columbia University, Mayor of New York.

Olga Nethersole, English actress.

(Copyright, 1930.)

Wives of Tomorrow

By FRANCES M'DONALD

"They Want the Column!"

HAVE you written us as to whether you want a column of advice to men in this space twice a week? Send in your opinion. These women want it, and want it to be good and strong. What do you want? Cleo started it. Cleo said it just made her mad to be always reading advice to women, when the big burly men like the husband she just left, were the ones who needed advice. Cleo has a terrible opinion of men, and so it seems has Claire!

"A column for men! Well, it's about time. And tell them how a wife feels when she gets the same miserable pittance to run a house regardless of how the family increases. My husband is 14 years older than I am, and earns well. When we were married he gave me $20 every saturday to run the house. At that time the family consisted of his invalid father and little daughter by his first marriage and ourselves. We now have three children and I still get $20 and no more. I pay insurance, gas and light and phone as well as all food bills. He makes more money every year and we have had a child every year. I get five quarts of milk a day, and we use eight pounds of butter a week. My neighbor considers me lucky, her husband is so much meaner than mine. So both of us are strong for a column where wives can air their beloved husband's generous ways and be sure that the husbands will read what they say. CLAIRE."

And Prudence has one of those things called husbands, too, and so Prudence wants that column and wants it good and strong.

"Yes! Yes! Start the column for these men to read about themselves, the mean, petty, cheating creatures. But make it good and strong or it will do more harm than good. I think you are too lenient with the men. You make too many allowances and they make none for a woman. My husband expects just as good a dinner on Monday as on Sunday. He expects my clothes to look just as fresh after six monhts' wear as when first bought. He expects a hat to be worn till it is worn out. He expects me to stint on the house so that he can play poker and lose. He expects me to smile sweetly after he has spent the evenings flattering some woman friend of mine. He expects me to do my marketing whether he leaves money or not, and expects me to look upon him with awe and respect when I know he is small and mean and untruthful. I think he is a mess, and our 12-year-old son shows in many ways that he thinks the same.

"I would like to see these husbands in print. And if you start that column two days a week you'll end up by having to run it seven, for the wives will welcome the chance to relieve their minds and see the men told some plain truths about themselves. But make it strong. "PRUDENCE."

This column is for you! Your experiences, opinions and suggestions will help all who read this page. Express your views and help those in need of advice. You need not sign your name.

Fifth Ave. Fashions NEW YORK

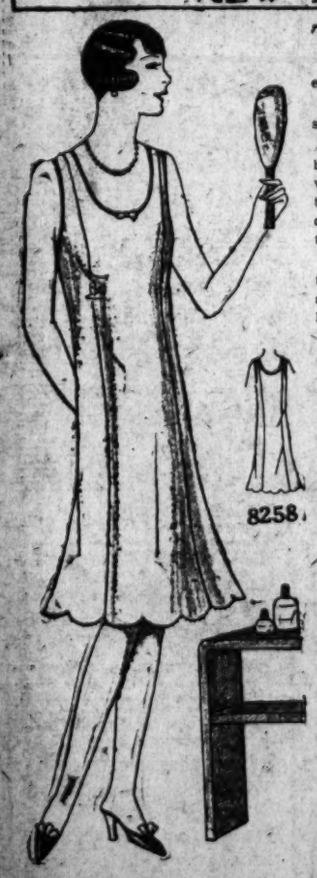

THE charming princess slip has now made its debut in fashionable circles. It is just part of every smart woman's wardrobe.

It is indispensable for the new slim silhouette frocks.

Its molded line hugs the figure beautifully to well below the hips, with a graceful flare toward hem, that is finished with picot edge for dainty sheer effect so important for the frock of irregular hemline.

It serves as a lovely foundation for the sheer velvet and fishnet frocks, as it will not cause any conflicting lines to the outer garment.

It is especially practical for the silk crepe frock with the raised waistline.

Style No. 8258 is designed in sizes 16, 18, 20 years, 36, 38, 40 and 42 inches bust. You can make it at a small outlay, for it takes but 2⅛ yards of 35-inch material with 2 yards of binding for the woman of average figure.

Black washable crepe is economical choice, for it can be worn nicely with several different costumes.

New deep shade in peach or suntan satin crepe will make an excellent gift. To add further French chic, trim the peach slip in black Chantilly lace along lower edge in 4-inch width with neckline outlined in 2-inch width, which may also be used to trim armholes. For the suntan crepe, select deep shade in ecru Alencon lace.

Crepe de chine, faille silk crepe, canton crepe and batiste appropriate.

For a Lucille Lorraine Pattern of this model send 15 cents to Style Bureau, Washington Post, 289 Fifth avenue, New York City.

Inclosed is 15 cents. Please send to

Write name clearly

Street and Number

City State

Pattern No. ..... Size.....

"Parking With Peggy"

"Dad says the only reducing that's really effective is that applied to his pocket book."

Today's Happenings

Meeting—Federation of Citizens Associations at 8 p. m. in board room of District Building.

Meeting—Philosophical Society at 8:15 p. m. at the Cosmos Club; one thousandth anniversary gathering.

Meeting—District Chapter, Rainbow Division Veterans, at 8:30 p. m. at Arlington Hotel; Brig. Gen. Henry K. Reilley will speak.

Lecture—By Dr. C. Richard Smith on "The Value of X-Ray in Chiropractic" at the League for the Larger Life, 1628 K street northwest.

Meeting—Dames of Malta at 8 p. m. at 822 Twentieth street northwest; installation of officers.

Dinner—Silver anniversary at the Y. W. C. A. at at 6:30 p. m. at Seventeenth and K streets northwest.

Heaton Named to Examining Board.

Arthur B. Heaton yesterday was appointed by the District Commissioners to be a member of the board of examiners and registrars of architects for the District. Mr. Heaton's term dates from January 17 and will run for five years. He succeeds Edward W. Donn, jr., whose term expired January 2.

Our Famous GREEN BAG COFFEE "On the Tables of Those Who Know" Per Lb. 35c

LOW PRICE LEADERS — SANITARY GROCERY CO. (Inc.) — WHERE QUALITY COUNTS

Office and Warehouse 1345 4th St. N. E., Washington, D. C.

PIGGLY WIGGLY

A Meat Market OPENS TODAY . . . in the Sanitary Store Located at— No. 418 Randolph N.W.

TODAY! Bulk or Carton LARD 2 lbs. for 25c

—BUTTER— America's Finest Quality Butter Land O'Lakes lb. 47c SWEET CREAM BUTTER Fancy Creamery Butter "Sanitary" lb. 43c IN THE RED CARTON 2 lbs., 85c

"Sanico" Fresh EGGS Every "Sanico" egg is selected and individually candled—assuring you of the best. Carton of One Dozen 55c

A-1 Quality Smoked Hams lb. 25c

This Big Sale Ends With Tonight's Closing

Shriver's

CANNED FOOD WEEK

Blue Ridge Corn
Blue Ridge Beans
Silver Brand Peas

3 tins 28c Assort as You Wish

Full Case 24 Tins $2.15 Assort as You Wish

A-1 PEAS Small, tender peas—canned fresh from the garden. Shriver's A-1 Peas are a real treat. Tin, 19c 3 Tins for 55c

A-1 CORN Small, tender Country Gentleman Sugar Corn. Shriver's A-1 Corn is a big favorite. Original Case, $2.85 2 Tins for 25c

A-1 WHOLE STRINGLESS BEANS Shriver's A-1 Beans are small, stringless beans, packed whole, and are wonderfully good. Tin, 19c 3 Tins for 55c

Shriver Packed

A-1 Peas . . . . . No. 1 Tin 15c — Fancy small peas in a small tin.

BLUE RIDGE Peas and Carrots Tin 15c — Fresh peas and diced carrots.

BLUE RIDGE Fancy Tomatoes . Tin 12c — Hand packed—a really superior item.

Blue Ridge Brand

Diced Carrots Tin 12½c — Save time and trouble—buy diced carrots.

Succotash . . . . . Tin 15c — A tasty mixture of corn and lima beans.

Lima Beans . . . . Tin 15c — Green lima beans, canned fresh.

Peter's Milk Chocolate, 2 ½-lb. Bars TODAY! 37c

Ritter 3 Tins of Pork & Beans and a tin of Tomato Soup 25c

FRUITS AND VEGETABLES
The Best The Market Affords!

Fresh Peas — Superior quality Western peas in the pod are offered in our stores at a most reasonable price. 2 lbs. for 25c

WILKINS Coffee lb. 39c

York Apples . . 4 lbs. 25c
Yellow Onions . 4 lbs. 15c
Sweet Potatoes . . 4 lbs. 19c
Stringless Beans, 2 lbs. 25c
Fancy Carrots 2 bunches, 15c
Calif Celery 2 stks. 25c
Norfolk Kale . . . . lb. 5c
Fresh Spinach 2 lbs. 25c
Old Cabbage . . . . lb. 4c
New Cabbage . . . lb. 6c

ROOT VEGETABLES White Turnips, Yellow Turnips, Rutabagas, Parsnips, Carrots. 6 lbs. 25c

IN OUR MEAT MARKETS
Quality Tells Its Own Story

FRESH KILLED Ducklings — Your family is sure to appreciate one of these fine ducks if you will serve one for Sunday's dinner. Special Lb. 35c

Prime Rib Roast . . lb. 39c
Chuck Roast . . . . . lb. 28c
3-Cornered Roast . . lb. 35c
Pork Loin Roast . . . lb. 30c
Shoulder Lamb Roast, lb. 35c
Veal Cutlets . . . lb. 65c
Rib Veal Chops lb. 60c
Rib Lamb Chops . lb. 65c
Shoulder Lamb Chops, lb. 39c
Shoulder Veal Chops, lb. 35c

Fresh Killed FRYING CHICKENS, lb. 45c

WASHINGTON'S FINEST MEN'S WEAR STORE

Semi-Annual Sale!

STETSON

and Ra-Leigh "Eight"

Men's Shoes

$6.85 $10.85

Were $8—$10 Were $13.50—$14.50—$15.50

The entire stock of our regular styles in Stetson and Ra-Leigh Shoes included—black and tan calfskin, Scotch grains, black or tan kid and patent leather. For street, dress or sports wear. All sizes; all styles—5 to 12—AA to E.

Raleigh Haberdasher
1310 F Street

FOUR ARCTIC PLANES LAND NEAR SPOKANE

One Transport and Three Pursuit Airships Finish Test Flight.

SNOW DELAYS 13 SHIPS

Spokane, Wash., Jan. 17 (A.P.).—Four planes of the Army's Arctic patrol flew over Spokane today, completing their trip from Selfridge Field, Mich.

Soaring across the icy continental divide, three pursuit ships and one transport plane, the vanguard of the winter flight patrol, landed on the ice at Newman Lake, near here, at 12:52 p. m., after a flight from Kalispell, Mont.

The sun flashed on a blanket of snow as the planes droned over the city, but the temperature was relatively warm. The three Curtiss Hawks were flown by Lieuts. Wolf, Putt and Warburton, while Pilots Shanahan and Duke were at the controls of the trimotored transport, which carried nine mechanics.

Freeze Planes to Ice.

The quartet slid down on the ten inches of ice at Honeymoon Bay, which formed the airport. It was marked with stripes of orange cloth. Mechanics swished buckets of water upon the planes' skis as the ships stopped. The water froze the planes to the ice, so that there was no danger of wind whipping them from their moorings.

Meanwhile, Maj. Ralph Royce, commander of the Arctic patrol which is testing winter flying equipment, and thirteen others planes, waited at Great Falls, Mont., for a moderation of subzero weather.

The crowd was thrilled as Lieut. Putt, with one ski dangling, broken, tilted his little ship almost on the right wing to make a perfect "two-point landing."

Five other planes in the group, which left Selfridge Field January 8, were delayed by mishaps east of Great Falls.

Snow Stops 13 Ships.

Great Falls, Mont., Jan. 17 (A.P.).—Lack of equipment to combat subzero weather for a 40-mile wind which whipped snow about so violently as to make work on motors virtually impossible, for the fourth consecutive day, delayed departure today of thirteen pursuit planes of the Army's Arctic patrol from the Municipal Airport here. Four planes of the patrol reached Spokane today after a 250-mile flight from Kalispell, Mont.

Twenty-two planes left Selfridge Field, Mich., more than a week ago on the projected 3,700-mile flight to Spokane and return.

The unsuccessful attempt to continue the flight from Great Falls today caused Maj. Ralph Royce, in command of the planes, to express the opinion that ships isolated by Rocky Mountain weather were in a worse predicament than probably would prevail in actual warfare.

Electrical heating devices no doubt would solve the problem of warming motors, in the opinion of Maj. Royce. Thus far, a boiler furnished by city officials has been used to warm motors here and considerable time is required.

As on four previous nights, Maj. Royce tonight said good-by and expressed the hope that the ships here would start for Spokane via Kalispell tomorrow. It was understood, however, that should the continental divide continue to prove too much of an obstacle, the ships might fly to Spokane via Helena and Missoula.

The 22 ships of the original squadron tonight were distributed along a front of 1,500 miles.

Eight Mice Are Found With Home in Radio Set

Rahway, N. J., Jan. 17 (N.Y.W. N.S.).—Many things have come out of radio sets, but Albert G. Avery got a mother mouse and a litter of seven young mice out of his today.

Avery started to investigate a short circuit in his set and found that it resulted from the presence of two dead mice which had been electrocuted by the bare wires. The mother and remaining five were comfortably settled in a nest which she had made in the built-in speaker.

'Perfumed' Robber, 26, Is Given 15 to 40 Years

Seattle, Wash., Jan. 17 (A.P.).—Lloyd L. Fathers, 26, identified by fifteen victims as the "perfumed" housebreaker accused by police of attacking more than 30 Seattle, Tacoma and Everett, Wash., girls in their homes at night, sobbed in superior court today as he was sentenced to 15 to 40 years in the State Penitentiary.

Fathers was tried on burglary charges, the prosecutor's office declaring the reticence of girls to testify had made it impracticable to bring more serious charges. Fathers was arrested in Wisconsin.

FILM TIME TABLES

Feature pictures are presented on the following schedules at the theaters named:

Palace—"Their Own Desire," at 11:15 a. m., 1:20, 3:35, 5:40, 7:50 and 10 p. m.

RKO-Keith's—"Hit the Deck," at 11:14 a. m., 1:16, 3:18, 5:15, 7:17 and 9:19 p. m.

Columbia—"The Love Parade," at 10:30 a. m., 12:40, 2:50, 5:05, 7:15 and 9:25 p. m.

Earle—"So Long Letty," at 11:49 a. m., 1:52, 3:55, 5:50, 7:53 and 9:56 p. m.

Fox—"A Song of Kentucky," at 11:41 a. m., 2:36, 4:45, 7:51 and 10 p. m.

Rialto—"His First Command," at 11:43 a. m., 1:45, 3:45, 5:45, 7:45 and 9:45 p. m.

Metropolitan—"General Crack," at 11:13 a. m., 1:13, 3:13, 5:13, 7:13 and 9:15 p. m.

Tivoli—"Half Way to Heaven," at 2:40, 4:25, 6:15, 8 and 9:50 p. m.

Ambassador — "The Mysterious Island," at 2:05, 4, 5:45, 7:35 and 9:25 p. m.

WORK ON BRIDGE

Contract Bridge.

WITH the development of Contract Bridge has come also the development of the Goulash. When the official Laws of Contract were adopted in 1927 the Goulash was incorporated as an optional feature and since that time many prominent clubs have forbidden its use in their card rooms. Socially, however, it has been very popular and has been generally used.

The optional Goulash law referred to provides that in case a deal is passed out, the players must arrange their cards in suits and the cards of each suit according to value. The four hands, thus arranged, are stacked face down, the dealer's at the bottom and the others' around the table to the right; then without shuffling and with only one cut, the cards are dealt in two batches of five to each player and than a final batch of three.

The laws do not provide any order in which the suits shall be placed, nor whether the cards shall be graded from right to left or from left to right. These are fortunate omissions, because if a player knew the exact arrangement, he might be unethical enough to figure out from the order of his own Goulash hand just who held certain cards that belonged to him in the original deal.

Some players are so anxious to increase the element of luck and so fond of risking the larger gains and losses incident to a Goulash, that they throw out a regular deal and play a Goulash every time the bidding fails to result in a game-going declaration. That is not allowed by the laws, and it eliminates the attractive feature of bidding with a partial score. Should this custom be adopted generally, particularly if the "passing" custom referred to below is added, the Goulash is apt to transform a scientific game into mere brute force.

Recently another novelty has been added which consists of the interchange of cards between players after a Goulash deal and before the Goulash bidding. Absurd as this may seem on its face, it has found considerable favor—especially feminine favor—and has become of sufficient importance to warrant its being the subject of our discussion next Saturday.

(Copyright, 1930.)

AMUSEMENTS. AMUSEMENTS.

LOEW'S PALACE
F ST. at 13TH
JANUARY FESTIVAL
SUPER PROGRAM NUMBER FOUR

ON THE STAGE
RETURN ENGAGEMENT OF
WESLEY EDDY
Washington's favorite master of ceremonies in
"LES PARFUMS"
A LOEW PRODUCTION
with
ADLER and BRADFORD

NOW PLAYING
A METRO-GOLDWYN-MAYER PICTURE
NORMA SHEARER
as a girl of the jazz generation in
THEIR OWN DESIRE
with
ROBERT MONTGOMERY
LEWIS STONE
BELLE BENNETT
DOORS OPEN SUNDAY at 1:30 P.M.

LOEW'S JANUARY FESTIVAL HIT NO. 3
NOW PLAYING
A PARAMOUNT PICTURE
MAURICE CHEVALIER
in the best of the season's musical plays
"THE LOVE PARADE"
with
JEANETTE MAC DONALD
LILLIAN ROTH
DANCING—SINGING—TALKING—LAUGHING
LOEW'S COLUMBIA
F ST. at 12TH

AMUSEMENTS. AMUSEMENTS.

FOX

Heart-Broken... He Put His Soul Into A Symphony of Love!

A Song-Writer's Rhapsody of Reproach Brings Unexpected Results
An ALL TALKING MUSICAL MOVIETONE
William Fox Presents
Lois Moran
Joseph Wagstaff
Dorothy Burgess
in a glorious romance
A SONG OF KENTUCKY
Book, Lyrics and Music by Conrad, Mitchell & Gottler
—on the stage—
ALEXANDER CALLAM
the singing master of ceremonies, in
FANCHON & MARCO'S
"SWEET COOKIES"
idea with
JONES & HULL
Eva Mandell
Bobbe Tomson, Roy Loomis
and the
SUNKIST BEAUTIES
FOX GRAND ORCHESTRA
Leon Brusiloff, conducting
Fox Movietone News

WARNER BROS. THEATERS.

EARLE
A COCKTAIL OF ENTERTAINMENT WITH A REAL KICK
Warner Bros. Present
Charlotte GREENWOOD
the long, lanky, famous comedienne of stage fame in the play that made her a hit
"SO LONG LETTY"
Catchy tunes—a laugh a second—plenty of thrills—an interesting plot—and a score of beautiful girls
A Warner Bros. Vitaphone Picture
Our Prices:
11 A.M. to 11 P.M. 25c
1 to 6 P.M., 35c
6 P.M. to Closing 50c

METROPOLITAN
SECOND WEEK
With This Engagement Positively Ending Friday Night
Vitaphone's Greatest Contribution to the Talking Screen
JOHN BARRYMORE
Foremost of the stage and screen artists in his first talking picture
"GENERAL CRACK"
The mad adventures of a soldier of fortune
A WARNER BROS. AND VITAPHONE PICTURE

L. L. PERKINS
I WILL BOND YOU
United States Fidelity & Guaranty Co.
Phone National 0813. Southern Bldg.

COSTUMES
For the Arts Club
BAL BOHEME BALL
can be secured at the
WILLARD HOTEL
on and after January 23, 1930
VAN HORN & SON, Inc.,
Theatrical and Historical Costumers
PHILADELPHIA, PA.
Est. 1852

Organized Responsibility
Use
Black and White Cabs
and
Yellow Cabs
All Cabs are *Heated!*
Owned and Operated by Brown Bros.

GO WEST
THIS COMING JULY
FOR YOUR VACATION TRIP
My 21st Annual Summer Vacation Tour of the West will be a 39-Day Personally Conducted Private Train Party leaving Washington on July 12th next. The route will include Colorado, Yellowstone, California, the Grand Canyon, Pacific Northwest, Rainier National Park and Canadian Rockies. The tour is first class in every respect, yet reasonable in price.

Ask for details of my Western Tours
E. R. ROCHESTER TOURS
Room 910, District National Bank Bldg., or Chesapeake & Ohio Ticket Office.

Today and 34 Days More Before Washington's Birthday to Serve and Enjoy
OUR FAMOUS
GREEN BAG COFFEE
Per Lb., 35c
"On the Table of Those Who Know."
Sanitary and Piggly Wiggly Stores

R-K-O
KEITH'S
Beginning
TODAY
Radio's Grand Armada of Glorious Entertainment Sails In on the Waves of Melody.

"Hit The Deck"
with
JACK OAKIE
POLLY WALKER
and a Cast
Almost As Big As The Navy!
A Fleet-Load of Gorgeous Girls!
A Flaming Pageant of Riotous Color!
A Bombardment of Mirth and Melody!
Now at $2, Earl Carroll Theatre, N. Y. C.
Here at Our Regular Prices

GAYETY THEATRE
AL GOLDEN
and his "DIMPLED DARLINGS"
with
Hap Hyatt and Ruth Bradley

NATIONAL
Nights, $1 to $3
Tonight at 8:15 LAST TIME
MAT. TODAY
$2.00, $1.50, $1.00 & 50c
GEO. M. COHAN
(HIMSELF)
IN HIS GREATEST SUCCESS
"GAMBLING"
Direct from 7 months run on Broadway with original New York Cast.
Tomorrow Night—Seats Selling First Time in Any City in the World at
POPULAR PRICES
Nights, Best Seats, $1.50
Mats. Wed. & Sat. Best Seats, $1.00
GEORGE L. WHITE presents THE THRILLING MUSICAL PLAY
THE VAGABOND KING
RISES ON THE LOFTIEST HEADS IN FRANCE

Opera in English
AMERICAN OPERA COMPANY
POLI'S Theater
8 o'Clock
Four Performances
Three Evenings and One Matinee
Jan. 20, 21, 22
Vladimir Rosing, Artistic Director. Robert Edmond Jones, Stage Designer.
Mon. Eve., Jan. 20. Yolanda of Cyprus
Tues. Eve., Jan. 21. Mme. Butterfly
Wed. Eve., Jan. 22. Faust
Wed. Mat., Jan. 22. Carmen
ISAAC VAN GROVE, Conductor.
Prices, $4.40, $3.00, $2.50, $2.00, $1.50.
Mrs. Wilson-Greene's Concert Bureau, Droop's, 1300 G st.; District 6493—and Box Office, Poli's Theater.

POLI'S
MAT. TODAY
TONIGHT AT 8:20
AMERICA'S LOVELIEST STAR
JANE COWL
In Her Latest N. Y. Success
"JENNY" with GUY STANDING
(Her Best Romantic Comedy)

COMING WEEK of Jan. 27
DE KOVEN'S MASTERPIECE
ROBIN HOOD
WITH ALL-STAR CAST
MAIL ORDERS NOW
Eves: $3, $2.50, $2, $1.50, $1
Thur. Mat., $2.00, $1.50, $1.00
Sat. Mat., $2.50, $2, $1.50, $1

NEWMAN TRAVEL TALKS
MOTION PICTURES
COLOR VIEWS
TOMORROW at 3:30
SEATS NOW
ARGENTINA
Seats Selling $1.50, $1.00 & 50c

PHILADELPHIA ORCHESTRA
LEOPOLD STOKOWSKI—OSSIE GABRILOWITSCH, Conductors
Tues. 4:45, Jan. 21 CONSTITUTION HALL
MR. GABRILOWITSCH, Conducting
Tickets: 3.25, 3.00, 2.75, 2.50, 2.00, 1.50, 1.00. T. Arthur Smith Bureau in Hecht & Co.'s, 1330 G st.

National Fellowship Club's
DANCES
EVERY WEDNESDAY
9 to 12. 50c
EVERY SATURDAY
8:45 to 12:45. 75c
These dances are open to the public; informal.
PHIL O'BRIEN and his Nafelkons
CITY CLUB, 1520 G St.

RIALTO—NOW
WILLIAM BOYD
IN
"HIS FIRST COMMAND"
PAT ROONEY FAMILY
Paramount Singing and Talking Comedy
Universal-Star Newsreel

POST WANT ADS PAY

LANSBURGH & BRO
7th, 8th and E Sts.—FAMOUS FOR QUALITY SINCE 1860—National 9800

Reduced to Clear Quickly!
Our Entire Stock of
Men's Winter OVERCOATS
Including Recent Special Purchases
Coats Ordinarily $30.00 to $45.00
$21.75

Coats for blow or blizzard, for dress or drive, specially purchased or marked down within the price range of every man. A marvelous opportunity to really save!

Many Entirely Hand-Tailored

The type coats men of prestige wear, coats displaying master craftsmanship in line, in finish and in fabric. Satin and rayon yoke lined, all seams are piped, fineries not always procurable at $21.75.

Kerseys *Meltons*
Heidknits *Diagonals*
In grey, brown and diagonal woven blues.
Sizes 35 to 44 in the lot.
Men's Clothing Shop—Street Floor

HULST GLENN DIES OF HEART ATTACK

Member of Tax Reviews Group Is Survived by Eight Children.

WAS NATIVE OF VIRGINIA

Hulst Glenn, 58 years old, member of the committee on tax appeals and reviews of the Treasury Department and secretary of the Fraternal Order of Eagles of Virginia, died of heart failure, at 2:40 o'clock yesterday afternoon, in his residence at the Portner Apartments, Fifteenth and U streets northwest.

He collapsed suddenly in his offices Thursday morning and died without regaining consciousness. Funeral services will be held at 9:30 o'clock Monday morning in St. Paul's Catholic Church, Fifteenth and V streets northwest, with interment in Mount Olivet Cemetery.

Mr. Glenn was a native of Staunton, Va., where he practiced law for more than 30 years after attending Augusta Military Academy and graduating from the law school of the University of Virginia. During his residence there he served at various times as exalted ruler and secretary of the Elks, secretary of the Knights of Columbus, and secretary of the Eagles. In Staunton he also served as United States Commissioner and as police justice.

Upon moving to Washington about 10 years ago he continued to hold the office of secretary of the Fraternal Order of Eagles in Virginia. Entering the Treasury Department as a tax reviewer, he served several years and then assumed the duties on the committee which he served at his death.

Besides his widow, Mrs. Gertrude Glenn, he is survived by eight children, including Hulst, jr., Mrs. Gertrude Meegan, Mrs. Margaret Slater, Mrs. Miriam Ruppert, Miss Dorothy and Miss Carmel Glenn, all of Washington; and both William L. and Hugh Glenn, of Atlanta, Ga.

DR. R. K. M'CLANAHAN RITES

Funeral of Mrs. McKinley's Former Physician Is Scheduled.

Funeral services of Dr. Rice Kemper McClanahan, noted physician of Colorado Springs, Colo., and personal physician during the McKinley administration to Mrs. William McKinley, will be held at 2 o'clock Monday afternoon with full military honors in Arlington Cemetery.

Dr. McClanahan, 55 years old and a native of near Culpeper, Va., died in this city Tuesday. He was a retired lieutenant commander of the Navy. He is survived by his widow, Mrs. Sadie Stearns McClanahan.

Capital Whistler To Cross Country

Henry Rose Wagers He Can "Warble" His Passage to West Coast.

With only a small grip containing a change of clothes as luggage, Henry Rose, "the Caruso of Whistling" and protege of Eddie Cantor, plans to leave Washington within the next few days to hitchhike and whistle his way to the Pacific Coast.

A wager with a sportsman friend in New York prompted Mr. Rose to undertake his unusual trip. Under the stipulation of the wager, he must not pay anything for transportation nor accept contracts for theater work while en route. He can, however, appear at night clubs and other entertainments working without a contract. He must complete his trip within 15 months.

Mr. Rose and his manager, Sidney Carp, yesterday were busy outlining their route which will be through the Southern and Southwestern sections of the country. They probably will make Richmond their first stop after leaving Washington.

Trail of Matches Labels Thief Here

Robber Gains Sobriquet by Use of Lucifers in His Thefts.

Police last night were reported to be hot on the trail of a thief who uses matches to find his way about in the homes he robs.

The thief is said to have entered at least twenty places. In every instance, a trail of burned matches has been left behind. Consequently, the marauder has earned the sobriquet of "the burned match thief."

The most recent activity of the "burned match thief" was reported yesterday by Baxter Ashley, of 732 Marrietta place northwest. Mr. Ashley said that the pantry of his home had been ransacked, and $12 stolen. A trail of burned matches was left behind, police of the Thirteenth Precinct discovered.

Maid Grabbed by Man, Is Report to Police

The furnace at the home of John J. O'Connor, 606 Emerson street northwest, was functioning perfectly throughout the cold spell yesterday, but, despite this, a man applied at the kitchen door of the home and insisted that the furnace needed repairing, according to a report given police by the colored maid at the home.

The servant told police that when she told the man that the furnace did not require attention, that he grabbed her. She screamed and the man ran away, she told police. The maid said that the man carried a monkey wrench.

IF SORE THROAT NEEDS RELIEF
Use safe Musterole—usually effective in one application—better when applied once every hour for 5 hours.
MUSTEROLE

AMBASSADOR HOTEL
SWIMMING POOL
OPEN TO THE PUBLIC DAILY
8 A. M. to 11 P. M.
Membership card without charge.
SWIMMING PARTIES ARRANGED

Behind the Screens

With NELSON B. BELL

THIS morning at 9:30 o'clock, the Rialto Theater, Andy Sharick managing director, in conjunction with the Knighthood of Youth department of the Junior Post section of the Sunday Washington Post, will present the first of a series of special juvenile programs for the entertainment of the young character builders who have become members of The Post's Knighthood round table.

Mr. Sharick, who has had wide experience in this particular aspect of theater conduct as an officer of the Boy Scout movement in New York State, has shrewdly assembled a bill which, while carefully previewed by a committee composed largely of feminine members and heartily indorsed by them as splendid diversion for audiences of children, will be found to lack nothing in those elements of diversified and red-blooded entertainment so dear to the youthful heart.

The major attraction will be "His First Command," the regular screen feature of the current bill at the Rialto—a story of cavalry life at Fort Riley, Kans., executed partly in natural colors with bands playing, horses prancing, and the like. There will also be shown a two-reel, "Oswald, the Rabbit" cartoon comedy; a mountain scenic subject, with musical interpolations, in which the Government sets forth some of its exciting provisions for fire control, and a two-reel Western drama, alive with action, but wholly devoid of gunplay, "rough stuff" and those fantastic glorifications of law defiance that once characterized a majority of the photoplays made with the Old West as a background.

A record audience is assured for the first of the Rialto-Post Saturday morning juvenile programs, since all of the coveted tickets long since were absorbed by the eager Knighthood of Youth enrollment. Parents with small children will be admitted free of charge, although special provision has been made for the comfort and safety of all who attend, regardless of age.

Norma Shearer is the next luminary of the screen to make a personal visit to the National Capital, on a mission akin to that which placed Tom Mix picturesquely in our midst for a week. Miss Shearer might have done far worse than time her jaunt to coincide with the premiere presentation of "Their Own Desire," the current screen attraction at the Palace.

Unless his long absence from the local battleground has made a difference, it may be of interest to know that Tom Moore, Washington's pioneer picture exhibitor and present owner of the Rialto Theater property, is for the time being making his home in New York City, with the Ambassador Hotel as his place of residence.

I suspect that T. M. is marketing that trick chemical concoction that vastly multiplies the life of film, renders it all but fireproof, improves the sound of talking pictures, is good for falling arches, will remove the paint from a plow, curl your hair or get you more miles to the gallon than a leaky gas main and a match.

I haven't heard where his "pitch" is.

If you hear a fanfare of brass and a booming of drums on F street today, it probably will not be, as you think, an out-of-season Fourth of July or a presidential inauguration, or anything like that.

I should say not! It will be much more important than any of that minor league stuff!

It seems that Wesley Eddy, who returns to the scene of his 75-week triumph as master of ceremonies today for a single week as guest m. c., recently joined the B. P. O. E.—which is slang for Elks—in Brooklyn, and tonight is being celebrated as Elks' Night at Loew's Palace, to welcome the kid "home." All that ta-ra-ra-raing and boop-boop-a-dooping will be the Elks' Boys Band strutting its material in honor of the boy who comes back in—of all things—"Les Parfums"!

Since, if Hollywood Movietone contracts can be forestalled, he will in all probability perpetuate his popularity in song for many weeks to come, it should be known that Alexander Callam, announced as the new "permanent" master of ceremonies at the Fox Theater, is a Canadian, having been born in Windsor, Ont., where he received his education. He entered "show" business about five years ago when he signed a long-term contract with the Shuberts, subsequently appearing in many of their most successful operettas, including "My Maryland," "The Student Prince," "The Countess Maritza," "The Red Robe" and "Boom Boom."

He is a protege of Mary Garden, famous diva of grand opera, who was responsible for his entering upon a stage career. It was she who arranged for him to study under Teuisan in Chicago.

Mr. Callam is an even 6 feet tall and possesses a 6-foot barytone voice—if you know what I mean. It was this admirable vocal endowment that won him a leading role in Earl Carroll's production of "Fioretta," which recently closed in Boston. Mr. Callam was immediately engaged for what there is left of vaudeville and played Christmas week in the Fox Theater in Philadelphia, to be near his family.

It was there that Dave Idzal, Fox divisional manager for the Philadelphia-Washington territory, heard him.

And here he is.

Oh, by the way, I hope you win the Cadillac!

Streets to Be Closed To Let Cadets Drill

The District Commissioners yesterday approved a recommendation of Traffic Director William H. Harland to rope off streets to permit the drilling of cadets of McKinley High School. The request was made by F. C. Daniel, principal of the school.

Under the order the following streets will be closed to through traffic on Mondays and Thursdays from 3 to 4:30 o'clock in the afternoon: First, between R. and Q; Quincy place, between Lincoln road and Eckington place, and Q, between Lincoln road and Eckington place northeast.

WOMAN BADLY HURT IN FALL FROM HORSE

Mrs. Caroline Finch in Serious Condition After Mishap in Rock Creek Park.

DRAGGED ALONG GROUND

Horseback riding caused a grave injury to another Washington woman yesterday afternoon when Mrs. Carolyn D. Finch, 47 years old, of 707 Roxboro place northwest, was thrown from her mount in Rock Creek Park.

A passing autoist witnessed the accident and took the injured woman to Walter Reed Hospital where she was given emergency treatment by Capt. L. Moore, of the hospital staff. She was later taken to Emergency Hospital. She was reported to be suffering from a fractured skull and possible internal injuries. Her condition was described as extremely serious last night.

Mrs. Finch is the second woman to be seriously injured in a fall from a horse in Washington in the last two days. Mrs. Morris Cafritz, wife of a prominent real estate man and builder, was thrown from her horse last Wednesday. She has remained in a semiconscious condition at Emergency Hospital ever since. The condition of Mrs. Cafritz was said to be unchanged at Emergency Hospital last night.

Mrs. Finch was riding on Military road near Joyce road northwest in Rock Creek Park when her horse shied and threw her. Mrs. Finch is understood to have managed to cling to the horse while it ran for a short distance. She was unconscious when lifted from the ground, and had remained in this condition up to a late hour last night.

Police were endeavoring to locate members of the woman's family last night.

FIRE RECORD.

12:33 a. m.—New Hampshire avenue and T street northwest; automobile.
7:18 a. m.—2810 Alabama avenue southeast; automobile.
9:01 a. m.—41 E street northeast; chimney.
10 a. m.—556 Fourteenth street southeast; smoke.
10:33 a. m.—1229 Thirtieth street northwest; furniture.
10:57 a. m.—1216 Eighteenth street northwest; automobile.
1:27 p. m.—Twelfth and G streets northwest; automobile.
1:39 p. m.—1930 North Capitol, near E street; automobile.
1:49 p. m.—1817 Twelfth street northwest; trash.

ON PROGRAM

OLGA STECK.

Disabled Veterans To Enjoy Program

Post to Sponsor Special Entertainment by "Robin Hood" Cast.

Several members of the cast and ensemble of the "Robin Hood" Company, which will be at Poli's Theater next week, have volunteered to participate in a special program at Walter Reed Hospital Monday afternoon under the auspices of The Washington Post.

Although a number of the disabled veterans have been guests of T. D. Bonneville, manager of Poli's, from time to time, a majority of the patients can not leave the hospital. It is for their benefit particularly that the special performance is to be given.

Among the artists, who will go to the hospital, are Olga Steck, prima donna; William Danforth, comedian; Greek Evans, barytone; Sudsworth Fraser, lyric tenor; Charles E. Galagher, basso; Lorna Doone Jackson, contralto; and Gladys Heyser, soprano.

Y. W. C. A. TO MARK SILVER ANNIVERSARY

Organization Expects More Than 200 Guests at Dinner Meeting.

TWO SPEAKERS LISTED

The Young Women's Christian Association of Washington, will celebrate its silver anniversary at its annual meeting, to be held tonight at ½:30 o'clock in Barker Hall of the main building, at Seventeenth and K streets. The association was chartered here in February, 1905, and for a long time occupied small quarters on the second floor of an old building at the corner of Twelfth and F streets northwest.

The general subject of the meeting on Saturday night will be, "The Y. W. C. A. and the Community; Local and Worldwide," to be stressed by two main speakers, the Rev. Henry W. Snyder, pastor of St. Paul's Lutheran Church, and Mrs. Harris Chamberlin, first vice president of the National Y. W. C. A. and president of the Toledo Y. W. C. A. Dr. Snyder will speak on the local angle and Mrs. Chamberlin on the worldwide angle.

Mrs. Thomas Edwin Brown, president of the local association since 1923, will preside. Dinner will be served to more than 200 guests, including members of the board of directors, members of the staff and members and friends of the association throughout the city.

There will be reports from the secretary, Mrs. Luke I. Wilson; the treasurer, Miss Margaret Fox; the general secretary, Miss Hettie P. Anderson; and following the ceremonies tellers will report on the results of the annual election of board members. Balloting is now under way over the city. Eleven new members are to be chosen to serve for a term of three years.

An all-star cast of Y. W. C. A. members will present a skit entitled "The Good and the Bad of It" as part of the evening's program. Registrations for the dinner will close Friday night at the association building, at Seventeenth and K streets.

THE . . . HECHT CO.
★
I. MILLER
Semi-Annual
SALE
Two Price Groups Only
$9.85 Formerly $12.50 $14.50
$11.85 Formerly $16.50 $20.00
You'll never forgive yourself . . . or us! . . . if you miss this sale. Extraordinary values. A marvelous variety of bargains. Beautiful shoes . . . many different types. With the smartness and chic that one always finds in famous I. Miller shoes.
Fifth Floor, The Hecht Co.

I. MILLER Beautiful Shoes

Gracious Lace in a Double Date Frock

Which changes from afternoon to evening with the removal of the hip length jacket . . . showing a gown of beautifully patterned lace in new silhouette lines. Black, beige, firebrand, sapphire blue, green and brown.
$15
Third Floor, The Hecht Co.
THE HECHT CO.

February Graduates Must Have New Clothes

For a grammar school graduation, a single or double breasted all-wool blue cheviot suit, with peaked lapels and flap pockets, or more formal model. Sizes range from 8 to 16 . . . . . $12.95
And for high or prep school commencement, good-looking blue cheviot suits, specially designed, with 2 pairs of long trousers. Sizes 15 to 20, $16.95
Second Floor, The Hecht Co.
TIM'S Pennants and Caps in almost every School's Colors—Pennants, 5c and 10c; Caps, 50c—Second Floor.

A well-tailored frock with rows of picot-edged ruffles terminating in tiny white flowers. White moire ribbon girdle. White crepe de chine. Sizes 8 to 14 years. $5.95.
Second Floor, The Hecht Co.
A young girl graduate will want this lovely frock of white georgette. The half belt of fine lace is caught with two dainty flowers. Over silk lining. Sizes 8 to 14 years. $10.
Second Floor, The Hecht Co.
THE HECHT CO.
"F Street at Seventh"

MAURICE CHEVALIER and JEANETTE MacDONALD in thrilling, sophisticated love scenes
MAURICE
CHEVALIER
IN "THE
LOVE PARADE"
A Paramount Screen Musical Romance with
JEANETTE MacDONALD
LUPINO LANE and LILLIAN ROTH

MAURICE CHEVALIER irresistible, irrepressible as the naughty Prince-consort.
HEAR THESE MARVELOUS MELODIES by Victor Schertzinger
"Dream Love"
"My Love Parade"
"Let's Be Common"
"Nobody's Using It Now"
Gay with comedy—blazing with beauty—jeweled with melody, utterly fascinating, this witty, intriguing, intimate musical screen romance of love behind a throne! It's the last word in entertainment! ¶ Gorgeous scenes, dazzling costumes, lilting tunes . . . by Victor Schertzinger! Song, melody, humor, plus that most fascinating of all screen personalities, Maurice Chevalier, thrilling, exciting, as a care-free handsome lover; Jeanette MacDonald, golden-haired, golden-voiced, delicately lovely, stunningly gowned; and Ernst Lubitsch, master-director whose subtle and sophisticated genius, has never been more brilliantly displayed. ¶ Here is romance, melody, beauty, humor! Come love, live and laugh in the brilliant court of the gayest of countries!
AN ERNST
LUBITSCH
PRODUCTION
NOW PLAYING
LOEW'S
COLUMBIA THEATRE
A PARAMOUNT SCREEN MUSICAL ROMANCE — "BEST SHOW IN TOWN"
© 1929 Paramount Famous Lasky Corporation, Paramount Bldg., N. Y. C.
THE NEW Paramount SHOW WORLD Pictures

Golden West Opera Over Air Tonight

Puccini's Famous Work on WRC at 7 P. M. Amos 'n' Andy on WJZ. Borah and Wagner to Speak—News on WOL.

Giacomo Puccini's opera, "The Girl of the Golden West," first produced in New York at the Metropolitan Opera House in December, 1910, will be presented over a nation-wide network of stations as the third of the Puccini opera premieres at 7 o'clock, through Station WRC. It will be Pasquale Amato's privilege of experiencing twice in his life the honor of creating the role of Sheriff Jack Rance for a brand-new audience, since he was the original sheriff in the first production, back in 1910. Of all his famous associates that evening, he alone is active in America today. Caruso, who was the tenor, is dead. Puccini, the composer who was present, is dead. Toscanini, who conducted the performance, is in Italy. Emmy Destin, who sang the soprano role, is in retirement in Czechoslovakia. Only Amato is here.

While the lion's share of the honors of tonight's broadcast go to Amato, he will not lack famous company to help him share them. The soprano role, that of Minnie, mistress of the saloon, will be sung by Frances Alda, fresh from her triumphant farewell performance in "Manon Lescaut" at the Metropolitan. The tenor role, first sung by Caruso, will be given by Mario Chamlee. Gennaro Papi will direct the full operatic orchestra and male chorus. Alois Havrilla will be the operatic narrator.

The story of "The Girl of the Golden West" is based on David Belasco's drama. Puccini saw the play on one of his visits to America and made immediate arrangements with Mr. Belasco to make an opera of it.

Cast in a mining settlement at the foot of the Cloudy Mountains, in California, it reflects the passions and honesty that characterized the gold rush period of the forty-niners.

"Amos 'n' Andy" will not be heard over WRC tonight, due to the opera broadcast, but may be heard from stations WJZ, New York City; WBZ, Springfield, Mass.; WBZA, Boston, Mass.; WHAM, Rochester; KDKA, Pittsburgh; WJR, Detroit; and WCKY, Covington. Later in the evening, at 11:30 o'clock, they may be picked up from station WMAQ, Chicago.

William Butterworth will be the guest speaker in "The New Business World" program, at 8 o'clock. This feature is under the direction of Merle Thorpe.

"Vagrom Ballad," a new composition by George Whitefield Chadwick, dean of American composers, will receive its first interpretation before the microphone when it is presented by Walter Damrosch and his symphony orchestra in the General Electric Hour at 9 o'clock. In addition, Mr. Damrosch has chosen the "Dance of the Apprentices" and "Prize Song" from "Die Meistersinger," Wagner; "Moment Musicale," Schubert; and "Daphnis et Chloe," suite, Ravel.

Ludwig Laurier has made the following selections for his Slumber Hour, at 11 o'clock, from WRC.

Overture to "Bohemian Girl," Balfe; selection from "The Connecticut Yankee," Rodgers; "French Canadian Songs," Laurendeau; "Fleurette," Herbert; "Les Patineurs," Waldteufel; "Indian Wedding Feast," Rinkhaus; sextet from "Lucia di Lammermoor," Donizetti; "Estrangement," Hadley; "Frauenherz," Strauss; and "Evening Devotion," Koehler.

Two hours of dance music will be heard during the evening from WRC, the first at 1 o'clock when B. A. Rolfe and his Lucky Strike Orchestra are presented, and the second at midnight, when Rudy Vallee will be on hand with his Connecticut Yankees.

Senator William E. Borah, of Idaho, will be the principal speaker during the National Farm and Home Hour at 1 o'clock, his subject being "Tariff Legislation."

Senator Robert F. Wagner, of New York, will speak on "The Problem of Unemployment" as part of a radio program under the auspices of the National Democratic Club's Forum over Station WMAL at 2:15 o'clock. Carmela Ponselle, prima donna of the Metropolitan Opera Company, will also be heard in recital during this program.

A program originating in the Mayflower Hotel and transmitted by WMAL will be heard at 7:15 o'clock when the choir members of the Church of the Blessed Sacrament give a short recital for the purpose of acquainting the public with the quality of the talent this organization will present at their Minstrel Show on Friday, January 24. A grand ball will follow the minstrel. Sidney's Hotel Mayflower Trio will assist in the following program:

"I'll Gather a Rose" and "Out of the Dusk to You," Thomas Slattery; "When Twilight Comes" and "Pagan Love Song," Romeo Guaraldi; "There Is a Road That All Lovers Know" and "I'll Close My Eyes to the Rest of the World," Dr. Seba Christie; a group of dialect songs by Matt Lepley and the Dawson brothers, novelty entertainers.

The Uniformed Firemen's Ball from Madison Square Garden will be brought to listeners of WMAL at 8:30 o'clock, followed by the Nit Wit Hour, in which "In Old Kentucky," an old melodrama, will be burlesqued. "Around the Samovar," the Paramount-Publix Hour and the Swanee Syncopators will conclude WMAL's broadcasts.

"Breakfast Brevities" from The Washington Post will be broadcast by Station WOL at 8:15 o'clock this morning. Miss Lillian Capron will discuss "My Red Cross Service" at 10 o'clock, the hour usually given over to Peggy Clarke's household chat. Miss Clarke, who has been ill, expects to be back on the air on Monday morning.

Walter T. Holt and his mandolin and guitar ensemble will be heard in a recital at 6 o'clock. The Silver String Revelers are to be heard at 7:30 o'clock.

Station NAA, Arlington, will broadcast a concert by the Cleveland String Quartet, assisted by Arthur Loesser, pianist, at 4:30 o'clock this afternoon.

WINNIE WINKLE, THE BREADWINNER
WHAT'S THE IDEA OF STARTING THIS SHORT SKIRT SOCIETY THAT YOU'RE PRESIDENT OF ?
U.S GIRLS IN THE OFFICE ARE AGAINST LONG DRESSES AND WE'RE TRYING TO FIND OUT HOW MANY OTHER GIRLS PREFER THE SHORT SKIRTS!
HAW! HAW! IS THAT ALL YOU DAMES HAS TO WORRY ABOUT?! I THINK I'LL START A SOCIETY FOR SHORT PANTS FOR MEN!
DON'T TRY TO BE FUNNY! THIS LONG AND SHORT DRESS CAMPAIGN IS A VERY SERIOUS THING!
The Fashion Expert
MOST OF THE FASHION EXPERTS SAY THAT WOMEN'S DRESSES ARE GOING TO BE WORN LONGER —
HA! THEN I'M RIGHT IN STYLE-
I'VE WORN THIS DRESS OVER TEN YEARS NOW AN' I'LL BET THERE'S FEW WOMEN WEAR 'EM LONGER THAN THAT!!
JAN. 18
BRANNER

DIAL FLASHES

By ROBERT D. HEINL

IF an old timer had looked in on the Couzens hearing at the Senate yesterday he might have mistaken the witness on the stand for Eugene Field being charged with having a monopoly on "Winkin', Blinkin' and Nod." It was instead B. J. Grigsby, not from James Whitcomb Riley's "Grigsby's Station, where we was all so happy and so pore," but by his own admission hailing from near Peoria, Ill. He need not have added the "Illinois," for though he had spent ten years in England, his native heath was about as evident as if he had stepped out of the leading role in the "Man From Home."

NOT a poet, nor yet a quaint character, though fond of pumpkin pie and attracting more than passing attention when he went to the White House yesterday to talk with President Hoover, Mr. Grigsby runs the business end of the Grigsby-Grunow Company, manufacturers of Majestic radio sets, of Chicago.

Although this concern has only been manufacturing complete radio sets for a year and a half, Mr. Grigsby told the senators his company during 1929 produced approximately 1,000,000 sets at a retail selling price of $150,000,000. He took quite a fall out of what he called the "radio trust" because of royalties he said he was obliged to pay them, thus preventing his firm from saving his customers at least $15,000,000.

Mr. Grigsby, 45 years old, is today estimated to be worth maybe $10,000,000 to $15,000,000, and his partner, Bill Grunow, 38 years old, who looks after the manufacturing end, possibly as much as $20,000,000, largely acquired in the last two or three years.

The company is now going to manufacture a popular-priced electric refrigerator to keep the factory busy during the season when radio manufacturing is slack.

HERE for the Alfalfa Club dinner tonight, as guests of Thomas P. Littlepage, president of the club, are Ralph and Leslie Atlass, owners of Station WBBM in Chicago.

William S. Paley, of New York, president of the Columbia Broadcasting System, scheduled to appear before the Senate committee this morning, will also stay over for the dinner.

An argument advanced by Station WJSV in its hearing before the Federal Radio Commission was that its studios at 339 Pennsylvania Avenue are maintained for the convenience of senators and representatives who speak over the proklan station from time to time. Station WMBC, of Richmond, has charged that WJSV, whose transmitter is located at Mount Vernon Hills, Va., should be credited to the District of Columbia instead of Virginia, alleging that a large portion of its programs originate here.

THE grand opera to be broadcast at 10 o'clock tonight by the Chicago Civic Opera Company is "The Jewess," and next Saturday it will be "Thais." The stations will be, as usual, WJZ, KDKA and others of the Blue network, but not Station

Evidently there has been a rearrangement of the microphones, last Saturday's performance of the second act of the "Barber of Seville" having been heard in Washington better than anything previously brought in.

It was brought out at the Senate hearings this week that while William Hard receives $100 a week for one 15-minute broadcast for the National Broadcasting Co., that David Lawrence receives no compensation for broadcasting his weekly 15-minute talk for the same company.

Although no figure has ever been made public by Columbia as to the present honorarium, it is understood when they took Frederic William Wile away from the N. B. C. a year or so ago, the contract for his 15-minute weekly talk was in the neighborhood of $7,500 a year.

After next week, the Eskimos, so long a Tuesday night feature, will be heard on Friday nights from 9 to 9:30 o'clock.

WALTER DAMROSCH, who will celebrate his sixty-eighth birthday the latter part of this month, can still pound a kettledrum with the best. A few weeks ago Mr. Damrosch happened to be in the studio when the Salon Singers launched into the Brahms "Song of Fate." All during the song the versatile conductor provided the drum-thunder, carefully watching Dilworth as the latter directed the singers.

RADIO PROGRAMS

SATURDAY, JANUARY 18.
LOCAL STATIONS.
(Eastern Standard Time.)
NAA—Arlington.
(435 Meters. 690 Kilocycles.)

10:05 a. m., 3:45 and 10:05 p. m.—Weather reports.

WRC—National Broadcasting Co.
(316 Meters. 950 Kilocycles.)

6:45 a. m.—Tower Health Exercises.
8:00 a. m.—The Aunt Jemima Man.
8:15 a. m.—Morning Devotions.
8:30 a. m.—Cheerio.
9:00 a. m.—Morning Melodies.
10:00 a. m.—Hits and Bits.
11:00 a. m.—Three Little Maids.
11:15 a. m.—Radio Household Institute.
11:30 a. m.—NBC Studio Program.
11:45 a. m.—NBC Studio Program.
12:00 (noon)—Organ Recital.
1:00 p. m.—National Farm and Home Hour. National Grange program: "Tariff Legislation," by the Hon. William E. Borah; United States Senator from Idaho.
1:45 p. m.—Foreign Policy Association Luncheon Discussion.
3:30 p. m.—The Marionettes.
4:00 p. m.—NBC Studio Program.
4:30 p. m.—Whyte's Orchestra.
5:00 p. m.—The Tea Timers.
5:30 p. m.—The Lady Next Door.
5:55 p. m.—Summary of Programs.
6:00 p. m.—Bible Talk, by Faye McK. Etchison.
6:15 p. m.—Black and Gold Room Orchestra.
6:59 p. m.—Correct Time.
7:00 p. m.—American Radiator & Standard Sanitary Corporation Program. "Girl of the Golden West."
8:00 p. m.—"The New Business World," by Merle Thorpe. Guest speaker, William Butterworth.
8:30 p. m.—Launderland Lyrics.
9:00 p. m.—General Electric Hour.
10:00 p. m.—Lucky Strike Dance Orchestra.
11:00 p. m.—U. S. Weather Forecast.
11:01 p. m.—Slumber Music.
12:00 (midnight)-1:00 a. m.—Rudy Vallee Orchestra from Villa Vallee.

WMAL—Washington Radio Forum.
(475.9 Meters. 630 Kilocycles.)

9:30 a. m.—Morning on Broadway.
10:00 a. m.—Saturday Syncopators.
10:30 a. m.—Columbia Grenadiers.
11:00 a. m.—United States Army Band. Capt. William J. Stannard, leader.
12:00 (noon)—Adventures of Helen and Mary.
12:30 p. m.—Good News.
12:45 p. m.—Yoeng's Restaurant Orchestra.
1:30 p. m.—Harry Tucker and the Barclay Orchestra.
2:00 p. m.—Eddie Worth and His County Fair Orchestra.
2:15 p. m.—National Democracy Club Forum.
3:00 p. m.—Columbia Ensemble.
3:30 p. m.—For Your Information.
4:00 p. m.—The Atzecs.
4:30 p. m.—"Farm Science Snapshots," prepared by the United States Department of Agriculture.
4:40 p. m.—Ann Leaf at the Organ.
5:00 p. m.—Club Plaza Orchestra.
5:45 p. m.—"Radio Topics," discussed by Thomas Stevenson.
6:00 p. m.—Correct Time.
6:00 p. m.—The Flashes.
6:15 p. m.—Les Colvin, syncopating artist.
6:30 p. m.—A. Cloyd Gill.
6:45 p. m.—"The Value of the Chamber of Commerce to Washington," by Stephen H. Talkes.
7:00 p. m.—Bernhard Levitow and His Commodore Concert Ensemble.
7:15 p. m.—Concert under auspices of the choir of the Church of the Blessed Sacrament, of Chevy Chase, D. C.
8:00 p. m.—Benrus Time.
8:00 p. m.—"National Representation for the District of Columbia," by Fred A. Emery, president of Society of Natives of District of Columbia.
8:15 p. m.—Finance Period.
8:30 p. m.—Uniformed Firemen's Ball at Madison Square Garden, New York City.
9:00 p. m.—Nit Wit Hour.
9:30 p. m.—Around the Samovar.
10:00 p. m.—Paramount-Publix Hour.
11:00 p. m.—Swanee Syncopators.

WOL—American Broadcasting Co.
(229 Meters. 1,310 Kilocycles.)

7:30 a. m.—Reveille.
7:35 a. m.—Musical Clock.
8:00 a. m.—Birthdays: A Thought for the Day.
8:15 a. m.—Breakfast Brevities from The Washington Post.
8:25 a. m.—Musical Clock, continued.
10:00 a. m.—Miss Lillian Capron. "My Red Cross Service."
10:30 p. m.—Request Program.
11:30 a. m.—Half Hour with Famous Composers.
12:00 (noon)—Luncheon Music.
3:00 p. m.—Maxine Snavely, soprano, accompanied by Elizabeth G. Coombs.
3:30 p. m.—Dance Music.
4:00 p. m.—Katherine Dunning, pianist.
4:30 p. m.—Walter Reed Request Program.
5:00 p. m.—Tea Time.
5:30 p. m.—Cecil and Sally.
5:40 p. m.—Racing Results.
6:00 p. m.—Public Service Man.
6:03 p. m.—Walter T. Holt.
6:40 p. m.—Pat Crowe's Adventures.
7:00 p. m.—Dinner Music.
7:20 p. m.—Late News Flashes.
7:30 p. m.—Silver String Revelers.

WJSV—Independent Publishing Co.
(205 Meters. 1,460 Kilocycles.)

8:00 a. m.—Down South Musical Greeting.
8:06 a. m.—Radio Log.
8:10 a. m.—Grandfather's Clock.
8:15 a. m.—Weather Report.
8:30 a. m.—Flying Weather Report.
8:40 a. m.—Virginia Dye's Menu for the Day.
8:50 a. m.—Musical Program.
9:00 a. m.—Mammy Chloe's Secret Recipes.
9:20 a. m.—Just Folks.
9:30 a. m.—What the Well-Dressed Woman Is Wearing.
9:45 a. m.—The Story Teller.
10:00 a. m.—Musical Sign-off.
11:30 a. m.—The National Farm News.
11:40 a. m.—Current Events.
11:45 a. m.—Johnnie and Alice.
12:00 noon—Correct Time.
12:15 p. m.—Daily Market Report.
12:20 p. m.—Farm Chat by David Martin.
12:45 p. m.—Is Your Life Safe?
1:00 p. m.—Musical Sign-off.
3:00 p. m.—The Afternoon Musicale.
4:30 p. m.—Studio Presentation.
6:30 p. m.—Address by Col. Charles I. Stengle.
6:50 p. m.—Dinner Music.
7:45 p. m.—Katherine Crowley, pianist.
8:00 p. m.—The Virginia Serenaders.
8:30 p. m.—Sunday School Lesson, by the Rev. William McDougall.
9:00 p. m.—The Wakiki Harmony Boys.
9:15 p. m.—The Alexandria Humming Birds.
9:45 p. m.—Song Story.
10:00 p. m.—Big Ed and His Harmonica.
10:15 p. m.—Percy Silverberg and Art Stone.
10:45 p. m.—Thompson and Ziegler.
11:00 p. m.—Pa Brown and the Little Browns.
11:30 p. m.—The Catskill Trio.
12:00 p. m.—Good Morning.

CHAIN PROGRAMS.
(Associated Press.)

Programs in Eastern standard time. All time P. M. unless otherwise indicated. Wave lengths on left of call letters, kilocycles on right.

454.3—WEAF New York—660 (NBC Chain).
6:00—Black and Gold Room Orchestra.
7:00—"Girl from the Golden West."
8:00—New Business World.
8:30—Lyrics.
9:00—Walter Damrosch Symphony Orchestra and Floyd Gibbons.
10:00—B. A. Rolfe and His Dance Orchestra.
11:00—Troubadour of the Moon, Lannie Ross.
11:15—Smith Ballew's Orchestra.
12:00—Rudy Vallee's Orchestra in an Hour of Dancing.

348.6—WABC New York—860 (CBS Chain)
6:00—Orchestra.
6:30—Tremaine's Orchestra.
7:00—Will Osborne's Orchestra.
8:00—Exploring the Jungles.
8:15—Finance Period.
8:30—New York Firemen's Ball.
9:00—The Nit Wits.
9:30—Around the Samovar.
10:00—Movies Hour.
11:00—Lombardo's Orchestra.
11:30—Orchestra.
12:00—Jan Garber's Orchestra; Midnight Organ Melodies.

394.5—WJZ New York—760 (NBC Chain)
6:00—Piano; The Guardsmen; Orchestra.
7:00—Amos 'n' Andy.
7:15—Theremin Ether Wave Music.
7:30—The Brush Man.
8:00—The Pickard Family. Southern Folk Songs.
8:30—The Silver Flute. Tale of a Wandering Gypsy.
9:00—Broadway Lights; Cub Reporter.
9:30—Minstrels.
10:00—Chicago Civic Opera.
11:00—Slumber Music by String Ensemble (1 hour).

EASTERN CLEAR CHANNEL STATIONS.

272.6—WPG Atlantic City—1,100.
8:00—News; Concert Orchestra.
8:45—100 Club; Tenor.
10:00—String Band.
10:30—Dance Music (1½ hours).

282.8—WBAL Baltimore—1,060.
7:00—Concert (30 minutes).
8:00—Lyrics (30 m.); Ensemble (30 m.).
9:00—Around the Melodeon.

282.8—WTIC Hartford—1,060.
5:15—Sunset Hour; News.
6:30—Hotel Trio (30 minutes).

422.3—WOR Newark—710.
6:10—Vocal; Piano; Uncle Don.
7:00—Sports; N. Y. Univ. Talk.
7:30—Half Seas Over; Talk.
8:15—Saturday Knights.
9:00—Dance Orchestras (2 hours).
11:00—News; Dance; Moonbeams.

256.3—WCAU Philadelphia—1,170.
6:00—Feature; News.
6:30—Candy Makers.
7:00—Studio; Feature.
9:00—Gottschalkville.

305.9—KDKA Pittsburgh—980.
6:00—University of Pittsburgh; League.
7:15—Orchestra; Chains.
11:05—Messages to Commander Byrd.

200.7—WHAM Rochester—1,150.
6:30—Frank Skuiety's Orchestra.
7:00—Cavaliers; Talk.
8:00—Two Pianos and Violin.
8:30—Hour of Features.
11:00—Dance Music Hour.

379.5—WGY Schenectady—790.
6:00—Dinner Music; Bakers.
11:00—Albany Dance Hour.

302.8—WBZ Springfield—990.
6:30—Orchestra.
7:30—Nature League.
8:30—Chains; Dusk in Dixie.
11:00—News; Lowe's Orchestra (30 min.).

CENTRAL AND SOUTHERN CLEAR CHANNEL STATIONS.

428.3—WLW Cincinnati—700.
6:00—Orchestra (30 minutes).
7:00—Jack Little; Scrap Book.
7:30—Orchestra; Banjokester.
8:15—Saturday Knights.
9:00—Feature (20 minutes).
10:00—Honolulans; Cossacks; Trio.
11:15—Jack Little's Night Club.

398.8—WJR Detroit—750.
6:00—Dinner Music; Orchestra.
7:00—Orchestra.
7:30—University of Michigan Hour.
8:30—Barn Dance.
9:30—Songs; Symphony and Singers
11:00—News; Dance Music.
12:00—Songs and Dance (1 hour).

405.2—WSB Atlanta—740.
11:45—WSB Skylark.

365.6—WHAS Louisville—820.
8:00—Feature Program.
11:00—Greater Louisville Ensemble.
12:00—Dance Music Hour.

461.3—WSM Nashville—650.
8:00—Barn Dance (30 minutes).
9:00—Barn Dance Features (4 hours).

270.1—WRVA Richmond—1,110.
5:30—Orchestras (1½ hours).
10:00—Troubadours; Feature.
11:00—Old Virginia Fiddlers (1 hour).

Canadian Explorer Given Medal.

Ottawa, Ontario, Jan. 17 (A.P.).—J. B. Tyrell, of Toronto, noted Canadian explorer, was presented today with the Daly medal of the American Geogrpahical Society for outstanding work in geography.

Today Is the LAST DAY of

Glen Bogie Week

Last day to take advantage of the offer of additional free accessories with each Glen Bogie knitted dress purchased. Glen Bogie, as you know, is the knitted dress that will not sag, stretch, wrinkle or cup . . . exclusive with Jelleff's, and featured for:

Sports Travel Business
Classroom Home Wear

Always $29.50

TODAY ONLY: your choice, free with each Glen Bogie purchased:
Collar and Cuff Set of white pique.
Narrow Leather Belt.
$1.95 pair Gold Stripe Silk Hose.
Sports Shop, Fourth Floor.

JELLEFF'S
"F STREET"

Dare INTERPRETS the MODE

The princess line in a nightgown and combination. (Dahray Design.)

Paris, Jan. 17.

WE have our lingerie problems! To tell you the truth, I think it's a problem particular to all women—and interesting as well. But there are ways to have lovely lingerie and to care for it so that it lasts a long time. Here, as in everything else, it pays to buy good materials and have them made or make them yourself, which is more fun.

And something else. It pays endlessly to buy two or three of a kind at once—because all the garments get proportionately less wear in this way than the same amount of garments worn over the same length of time when one is new every month or so—if you see what I mean!

• • • •

And then another very important lingerie economy idea is that of having different types of lingerie. On the face of it this sounds extravagant—in the long run it is anything but. Because tailored linen broadcloth lingerie, for example, to be worn with sports clothes gets a different type of wear in its contact with the clothes than does crepe georgette fragilely lace-trimmed, which should come into contact only with fragile afternoon and evening gowns.

Exactly the same thing applies to nightgowns, to costume slips, to stockings, and, of course, to shoes. More new ones at one time, no matter how much it hurts (the pocketbook), better materials, more care, and you have a startling economy in the long run!

• • • •

So-o-o-o-o-o, this week I have designed for you a very smart and certainly practical combination—with just the least hint of a princess line! And a nightgown with more than a hint of the princess line—both ever so easy to make, both terribly smart and new, both together requiring just two and three-quarter yards of material!

If you care to send a stamped, self-addressed envelope to the Dare department of The Washington Post for the illustrated leaflet, which will tell you exactly how you can make these two pieces of lingerie all by yourself, you just may, alors!

Little Tots' Corner.

Some one writes that we have been neglecting Petite Adorable here lately. If we have been neglecting her here in the "column," we certainly haven't been neglecting her anywhere else! What with her home here at this odd time of year, getting official permission for her to break into school after such an absence and what-not, you can imagine how busy we've been!

Anyway, she has a lot of new spring clothes now in the making, and I'll start telling you about them so you can plan the same things for your Petite Adorable.

• • • •

Tomorrow is the day when you should look for the weekly Dare fashion letter in The Washington Post every Sunday.

Au revoir!

The price on Wilkins is down—but the quality is unchanged.

WILKINS COFFEE is down to the price usually charged by Coffees which lack its smooth deliciousness of blend. The quality is unchanged. It has the same flavor that has made it the most popular Coffee in Washington.

AMERICAN RADIATOR COMPANY
invites you to a series of
AMERICAN HOME BANQUETS
in the
GREAT DINING HALL OF THE AIR
beginning
Monday Evening
JANUARY 20, 1930
and continuing every evening thereafter at 6.30 o'clock excepting Saturdays and Sundays
•
Admission by turning the dial of your radio to Station WRC

• THE FIRST TIME EVER BROADCAST • THE FIRST TIME EVER BROADCAST •

ANOTHER
Saturday Evening Broadcast
GIRL OF THE GOLDEN WEST
WITH THE OPERATIC STARS
MME. FRANCES ALDA, Soprano
MARIO CHAMLEE, Tenor
PASQUALE AMATO, Baritone
GIUSEPPE LA PUMA, Bass
from station WRC and affiliated stations of National Broadcasting Company
•
through the courtesy of
AMERICAN RADIATOR & STANDARD SANITARY CORPORATION
SATURDAY, JANUARY 18th
Eastern Standard Time: 7 to 8 P. M.

• THE FIRST TIME EVER BROADCAST • THE FIRST TIME EVER BROADCAST •

MODERATE DAY SEES STOCK PRICE SLUMP

Bears Send Index List of 90 Issues Down for Three-Point Loss.

FOREIGN SHARES EASE

New York, Jan. 17 (A.P.).—Bear traders kept up their barrage on the stock market today, and succeeded in driving the entire list moderately lower, but uncovered few vulnerable spots. They were unable to bring any considerable volume of stock onto the market, and trading slackened moderately, the day's turnover totaling 2,679,470 shares, compared to 3,043,620 yesterday.

The market remains almost entirely professional, although trading has picked up a little during the past three sessions. Commission houses report that the volume of public participation is negligible, consisting largely of trickles of odd lot buying. The recent extreme dullness caused some observers to conclude that the market was oversold, but it appears that bears, after adhering for a time to the Wall street maxim, "never sell a dull market," were finally encouraged by the lack of enterprise shown by speculators for the rise.

Bearish operations of the past two days have depressed the price index of 90 leading stocks nearly 3 points, while the gradual rise of the three preceding sessions resulted in a net gain of only about 1½ points. These narrow fluctuations primarily reflect lack of convincing industrial news, rather than any definite outside influences. Operators for the advance still appear to be marking time pending the appearance of such definite signs of business acceleration as will provide the market with some impetus.

Weather Hinders Business.

Today's business news was meager and characteristically unconvincing. The weekly reviews reported a gradual stepping up of industrial activity, but no more than is in keeping with the normal January trend, and adverse influences on retail trade by extreme weather conditions. The Department of Justice's denial of the petition to modify the packers' consent decree was of purely negative influence, as the packing stocks have been thoroughly deflated for some time.

Credit continued plentiful, call money renewing at 4½ per cent and again dropping to 4, which was encouraging, as today's rates hold over the week-end. The rate held at 4½ all day last Friday. Time money was a shade easier.

Heavy selling of the radio, motor and copper shares appeared during the morning, but encountering considerable resistance in most of these shares speculators for the fall curtailed operations until the last half hour, when a drive against the utility and chemical shares was launched which drove several traders long of these stocks to take profits on their recent upturn. Some observers regarded this as a maneuver to permit covering in other sections of the market.

Pronounced weak spots were Crosley Radio and Grigsby Grunow. Both were depressed about 4 points, but rallied somewhat before the close. The former touched a new low at 10¼, compared to last year's high of 125. Radio Corporation was sent down a couple of points, but closed off only ¾.

General Electric Loses.

Such shares as Air Reduction, American Can, American & Foreign Power, American Water Works, Andes Copper, Byers, Columbian Carbon, Erie, General Electric, Granby, International Telephone, J. I. Case, Johns-Manville, North American, Pan-American, Simmons, Standard Gas, U. S. Industrial Alcohol and Westinghouse Electric lost 2 to 5 points. Peoples Gas, normally a wide mover, dropped 19 then rebounded 9. Midland Steel preferred and Michigan Steel, lately buoyant features, dropped about 8 points each.

U. S. Steel, which recently offered its stock to employes at 169, touched 168¾, but closed at 169, off 1½. General Motors received powerful support and closed fractionally higher. The tobacco shares were strong in response to indications of ending the last cigarette price-cutting war. American Tobacco closed 3 points higher.

In the commodities, wheat futures were erratic, losing about 2 cents, then regaining their losses on reports of Farm Board buying and better foreign demand. Cotton sagged early in the day but rallied in sympathy with wheat and better prices at Liverpool, and closed slightly higher. Corn was firm in response to unfavorable weather reports.

Leading foreign exchanges eased further, sterling cables reaching a new low for the month at $4.86 11-16.

CHICAGO GRAIN.

Chicago, Jan. 17 (A.P.).—Emphatic disclaimers that the Canadian wheat growers pool has become weak-kneed on wheat market prospects led to sharp rallies today in wheat values here.

Earlier the Chicago wheat market, influenced by reports of flattening out of European demand for breadstuffs and that Canadian banks were forcing customers to sell out wheat, had plunged downward to the lowest point reached since November 12 last, with rye quotations today showing a temporary break of 5c a bushel. Toward the end of the day, however, assertions came from the Canadian growers pool that world demand for wheat is improving, and that the pool will be able to dispose of its wheat to advantage.

Under such circumstances flurried selling of wheat and other grain in Chicago was replaced by sudden scarcity of offerings, and prices made a quick recovery with previous speculative sellers becoming urgent buyers. Wheat closed irregular at ⅛c net decline to ⅝c advance. Rye finished 1⅝c to 2¼c off, corn ½c to 1c up, oats unchanged to ⅛c higher and provisions showing 2c to 30c gain.

Late upturns in Chicago wheat prices today were accelerated by authoritative statements that the Canadian wheat growers' pool has not been and is not now active in the liquidating sales which have of late been witnessed at Winnipeg. On the contrary, the Canadian pool was stated to be in a very sound position, and without change in any respect as to the pool's view of unquestionably sound world conditions regarding wheat. In addition to the stimulating effect of late Canadian advices today the wheat market here proved responsive also to word from official sources at Washington that the outlook for cash wheat during January and February is still for some improvement in prices.

Unfavorable weather for corn movement, together with complaints of extensive damage to seed corn and to the quality of corn in cribs, did much to give independent strength to the corn market, owing to early weakness of wheat, however, March and July corn today sold early at a new low price record for the season. Oats were governed by the action of wheat and corn.

Provisions advanced, reflecting an upturn in the value of hogs.

Cash grain:

WHEAT—No. 1, hard, 1.20@1.20¾; No. 3, hard, 1.19.

CORN—No. 4, mixed, 82; No. 4, white, 85.

OATS—No. 2, white, 46@46¼; No. 4, white, 44.

BARLEY—Quotable range, 60@67.

GRAIN AND PROVISIONS FUTURES.

	High.	Low.	Close.
Wheat—			
January	1.18¾	1.17	1.18¾
March	1.23½	1.20¾	1.22½
May	1.27¼	1.24⅝	1.26½
July	1.28¾	1.26¼	1.28½
Corn—			
March	90⅛	88⅞	89⅞
May	93½	92⅛	93¾
July	95⅝	94	95⅝
Oats—			
March	46⅜	45¾	46¼
May	47⅝	47⅛	47⅝
July	46⅛	46⅛	46½
Rye—			
March	95¼	92¼	95
May	93¼	90	92⅞
July	93⅞	90¼	92½
Lard—			
January	10.42	10.35	10.42
March	10.57	10.45	10.35
May	10.77	10.65	10.72
Bellies—			
January	......	......	12.92
May	13.25	12.87	13.10

NEW YORK STOCK EXCHANGE TRANSACTIONS OF YESTERDAY

Sales in hundreds.		High	Low	Last	Chg.	Bid
	A					
23	Abitibi Pow & Pap	27	25	25	— 2	25
9	Abitibi P & P pf (6)	66	64⅞	66	+ 1	65½
45	Adamas Express (1.60)	24¾	24	24¾	— ¼	24½
6	Advance Rumely	13½	12⅞	12⅞	— ⅝	12¾
5	Ahumada Lead	⅝	⅝	⅝	— ⅛	⅝
55	Air Reduction (4½b)	127¼	124⅛	124¼	— 3¾	124¼
6	Air Way El App (2½)	25	24¾	25	+ ¼	24⅞
3	Ajax Rubber	2	2	2	— ⅛	2
30	Alaska Juneau	7⅝	7½	7½	— ⅛	7⅝
1	Albany P Wrap Pap	8⅝	8⅝	8⅝	+ ⅛	8¼
125	Alleghany	25⅛	25⅛	25⅜	— ⅛	25¼
3	Alleghany pf (5½)	99¼	98⅞	99¼	+ ¼	99
20	Al Chem & Dye (6a)	268½	265	265	— 6	263
28	Allis Chal Mfg (3)	53⅛	51½	51⅝	— 1⅛	51½
2	Amerada (2)	18½	18¼	18¼	+ ¼	18⅛
2	Am Agri Chem	7½	7⅜	7⅜	— ⅛	7¼
3	Am Agri Chem pf	29½	29	29	— ⅛	28¼
1	Am Bank Note (3b)	77⅜	77⅜	77⅜	— 1¼	77½
2	Am Beet Sugar	8⅜	7½	7½	— 1⅛	7½
45	Am Bosch Magneto	42½	40⅝	41½	— 1¼	40½
1	Am Brake Shoe (2.40)	47	47	47	— ½	47
70	Am Br Shoe Fdy pf (7) AS	119⅞	119¾	119⅞	+ 1⅛	119
6	Am Brown Boveri El	10	9¾	10	+ ⅛	9½
30	Am Brown Boveri pf (7) AS	63	62	62	— 2⅝	62
404	Am Can (5b)	125	121⅛	121⅞	— 2¼	121¾
1	Am Car & Fdy (6)	80⅝	80½	80½	— ⅜	80
1	Am Chicle (2½b)	39½	39½	39½	+ ⅛	38
22	Am Coml Alcohol (1.60a)	32¼	31	31½	— ⅝	31¼
1	Am Encaus Til (2)	23⅝	23⅝	23⅝	— ⅛	23½
3	Amer & European	37½	37	37	— ⅜	37⅛
1231	Am & For Power	95½	91½	92	— 3½	91¾
3	Am Hawaiian Steamship (2)	22½	22¼	22¼	— ¼	22
1	Am Hide & Leath pf	28	28	28	......	28
5	Am Home Prod (4.20)	56½	55½	55½	— 1⅛	55½
3	Am Ice (4b)	37	36¾	37	+ ⅜	35½
31	Am International (2a)	37⅞	36½	36½	— 1	36½
4	Am Loco (8)	100	100	100	......	100
1	Am Loco pf (7)	114	114	114	— ⅛	113½
26	Am Metal (3)	45	44⅜	44⅜	— ⅛	44¼
20	Am Nat Gas, pf (7) AS	68	68	68	+ ¼	65
1	Am Piano	1	1	1	+ ¼	¾
79	Am Pow & Lgt (1a)	84⅜	81⅝	82½	— ¾	82½
3	Am P & L 6% pf (6)	100½	100¼	100¼	— ¾	100
2	Am Pow & Lgt pf A (3)	76⅜	76¼	76¼	— ¾	76⅜
2	Am P & L pf A stpd (5)	81⅜	81⅜	81⅜	+ ⅜	81½
111	Am Rad Stand San (1½)	32⅞	31½	31¾	— 1¼	31⅝
10	Am Rad St San, pf (7) AS	130	130	130	+ 3¾	130
9	Am Republics	22	21	21	— 1⅛	21½
13	Am Rolling Mill (2a)	87	85⅞	85⅞	— 1⅛	85½
4	Am Rolling Mill rts	⅞	¾	⅞	+ ⅛	¾
1	Am Seating (2)	20½	20½	20½	+ ¼	20
44	Am Smelt & Ref (4) XD	72	70½	70½	— 1¾	71¼
4	Am Smelt, pf (7)	137	136	137	— 1	135½
15	Am Steel Fdrs (3)	47⅛	45½	45½	— 1⅛	45½
3	Am Stores (2½b)	47½	47⅜	47½	— ½	47½
2	Am Sugar Ref (5)	63	62⅛	62⅛	— ⅞	62
1	Am Sugar, pf (7)	106⅛	106⅛	106⅛	— ⅛	106¾
8	Am Sumatra Tob (3)	20¾	20⅛	20⅛	— ⅜	20
50	Am Tel & Cable (5) AS	26⅞	26⅞	26⅞	......	26⅞
44	Am Tel & Tel (9)	220¼	217¼	218½	— 1½	218½
4	Am Tob (10b)	209	206½	209	+ 3	206
5	Am Tob, pf (6)	120¼	120⅛	120⅛	......	120⅛
41	Am Tob, B (10b)	209¾	204¼	207½	+ 2½	207½
99	Am Wat Wks (1a)	95⅛	91¼	92	— 3¼	92
2	Am Woolen	10⅛	10	10⅛	+ ⅜	9¾
36	Am Woolen, pf	30⅞	27¾	30⅞	+ 3⅛	30½
2	Am Wtg Pap, pf (3)	29½	29½	29½	— 1½	28
166	Am Zinc, Ld & Sm	14⅜	12¼	13¾	+ ¾	13¾
589	Anaconda Cop (7)	71	69⅝	70½	— ¼	70½
1	Anaconda Wire (3)	42½	42½	42½	— 2¾	42
3	Anchor Cap (2.40)	41¼	40¾	41	......	40¾
1	Andes Copper Min (3)	31¼	31¼	31¼	— 2¼	31
4	Archer-Dan Mid (2)	26	25½	25½	— ½	24
1	Armour Del. pf (7)	80½	80½	80½	......	80
16	Armour of Ill. A	5¾	5½	5⅝	— ⅛	5⅝
48	Armour of Ill. B	3	2¾	2⅞	......	2¾
2	Armour of Ill. pf (7)	62½	62	62	— ¼	62
1	Arnold Const	6¾	6¾	6¾	......	6½
2	Asso Apparel Ind (4)	36½	36½	36½	......	36
17	Asso Dry Gds (2½) XD	32¼	31⅜	31⅜	+ ½	31¼
1	Asso Dry Gds 1st pf (6)	90¼	90¼	90¼	— ¼	90
110	Associated Oil (2) AS	37	35⅞	36	— 1	36
21	Atchison T & S F (10)	227½	224⅜	224⅜	— 1⅜	223
1	Atl Gulf & W I	74½	74½	74½	— ¾	73½
34	Atlantic Ref (2b)	36⅝	36¼	36¼	— ½	36¼
6	Atlas Powder (5b)	84	81½	81½	— 3½	80¼
200	Atlas Pow pf (6) AS	104	104	104	......	103
2	Auburn Auto (4a)	178	176¾	178	......	177
1	Auto Strop Razor A (3)	38⅛	38⅛	38⅛	— ¼	37½
120	Aviation Corp	5¼	4⅞	4⅞	— ¼	4⅞
	B					
62	Baldwin Loco (1¾)	32	31⅛	31⅛	— ⅞	31⅛
10	Baldwin Loco pf (7) AS	114	114	114	— ¾	114
20	Baltimore & Ohio (7) XD	117¾	116	116⅞	+ ⅛	116¾
10	Bamberger pf (6½) AS	108½	108½	108½	+ ½	108½
15	Bangor & Aroos (3½)	65⅜	65	65⅜	— ⅛	65⅜
57	Barnsdall A (2¼b)	21⅞	21⅝	21⅝	— ⅜	21½
50	Bayuk 1st pf (7) AS	98	98	98	......	98
1	Beacon Oil	14¼	14¼	14¼	— ¾	14
1	Beech-nut Pack (3)	62½	62½	62½	+ ¼	62½
1	Belding Heminway	6⅜	6⅜	6⅜	+ 1¼	5
1	Belg Nat Ry ptc pf (5.49)	83	83	83	+ ½	82¾
50	Bendix Aviation (2)	34½	33¼	33⅜	— 1⅛	33¼
5	Best & Co (2)	32¼	31½	32¼	......	31¾
165	Bethlehem Steel (6) XD	95¾	94½	95⅜	+ ⅛	95½
10	Beth Steel 7% pf (7)	127	125½	126	+ 1	125
5	Bloomingdale	24½	24½	24½	......	24
5	Bohn Alum (5b)	52	50⅛	50⅛	— 1⅞	50
1	Bon Ami (6b)	70⅝	70⅝	70⅝	......	70½
21	Borden (3)	63½	63	63	— ⅜	63
17	Borg-Warner (4)	36⅜	35	35¼	— ⅛	34¾
56	Briggs Mfg	15	14½	14⅝	— ⅛	14⅝
2	Briggs & Stratton (2)	23⅝	23½	23½	+ ½	23¼
1	Brit Empire Steel	1¾	1¾	1¾	......	1¾
7	Bklyn-Manh Trans (4)	64	63¼	64	......	64
2	Brooklyn Un Gas (5)	140¼	140¼	140¼	— 1½	136½
17	Brunswick Balke (3)	14⅞	13¾	13⅞	— ¾	13⅞
23	Brunswick Term & Ry	22	20¼	21½	— ⅜	20½
7	Bucyrus-Erie (1)	23⅛	22¾	23	— ¼	22½
9	Bucyrus-Erie cvt pf (2½)	34¼	34	34¼	— ¼	33⅞
2	Budd Mfg (1¼b)	10⅜	10¼	10¼	— ¾	10
6	Budd Wheel (1)	9½	8⅞	8⅞	— 1⅛	8⅞
4	Bullard Co (2b)	30	29⅞	30	+ ¼	30½
1	Bulova Watch (3)	26⅛	26⅛	26⅛	— ⅜	26
1	Burns Shoe A (8)	103½	103½	103½	+ 1½	99¼
14	Burroughs Ad Mch (3.80b)	45	44⅛	44¼	— 1	44¼
1	Bush Term (2a)	38½	38½	38½	— ½	36½
10	Bush Term 7% deb(7)AS	106	106	106	+ 1	105
5	Butte Cop & Zinc (½)	3½	3¼	3½	......	3⅜
3	Butterick	17½	16½	16½	— 1½	17
92	Byers Co	92¾	89½	90	— 2	89¼
	C					
2	Calif Pack (4)	68½	68½	68½	+ 1	68
4	Calumet & Arizona (10)	85½	85	85	— ½	84½
8	Calumet & Hecla (4½)	29½	29⅜	29⅛	— ⅛	29⅛
11	Canada Dry G Ale (5)	67⅞	66½	66½	— 1	67¼
13	Canadian Pac (10)	198¾	197½	197½	— ⅞	197½
1	Cannon Mills (2.80)	27⅞	27⅞	27⅞	— ⅜	27½
55	Case (J I) (6)	201¾	196	198	— 5	198
1	Case (J I) pf (7)	115	115	115	......	114
9	Caterpillar Tr (3)	59	58	58	— 1	58
2	Cavanagh Dobbs	11⅝	11⅝	11⅝	— ⅝	11
7	Celotex Co (3)	40	39	39	— 3	38
5	Central Aguirre (1½)	25½	25	25½	— 1⅛	25½
17	Central Alloy St (2)	32½	32⅛	32¼	— ¼	32⅛
5	Century Rib Mills	4½	4½	4½	+ ¼	3¾
26	Cerro de Pasco (6)	60½	59⅛	60	— ⅜	59⅜
1	Certain-teed	11⅛	11⅛	11⅛	+ ¼	11
2	Checker Cab (4.20)	37⅞	37⅞	37⅞	— ⅜	37⅜
21	Chesapeake & Ohio (10)	212¼	211	211	— 1	210
15	Chesapeake Corp (3)	68	66⅜	67½	— 1	67⅛
1	Chicago & Alton	4¼	4¼	4¼	— ⅛	4¼
5	Chi & E Ill pf	42	41½	42	+ 1	42
9	Chi Gt Western	14½	13⅝	13⅝	— 1⅜	13¾
12	Chi Gt West pf	38¾	37½	37½	— 1¼	37½
1	Chi Mil St P & Pac	24¾	24¾	24¾	+ ¼	24½
21	Chi Mil St P & Pac pf	43⅜	42⅜	42½	— ⅜	42¾
7	Chi & Nor West (5)	86	84⅞	84⅞	— ⅜	84⅜
5	Chi R I & Pac (7)	118½	117	117	......	117
1	Chickasha Cot Oil (3)	28	28	28	+ 1	26
2	Childs Co (2.40)	59	58½	58½	— ¾	58¼
140	Chrysler (3)	34⅜	33⅜	34	— ⅛	33⅞
1	City Ice & Fuel (3.60)	42¾	42¼	42¾	......	41
13	City Stores (1)	9	8¾	8⅞	— ⅛	8¾
10	Cleve & Pitts Spec AS	42½	42½	42½	+ ¼	42
1	Cluett-Peabody (5)	39½	39½	39½	— ½	39
8	Coca Cola (4)	137½	136	137	— 1⅜	136
12	Coca Cola A (3)	49¼	49	49¼	+ ½	49
22	Collins & Aikman	19	18	18⅛	+ ¼	18⅜
13	Colo Fuel & Iron	41	40	40	— 1	40¼
160	Colo & So 1st pf (4) AS	70	70	70	......	70
244	Colum Gas & El (2)	78¼	76½	77	— ½	76⅞
5	Col Gas & El pf A (6)	106	105¾	106	......	105¾
967	Columbia Grapho (.87)	27⅝	24⅜	25¼	— 2⅜	25⅛
40	Columbian Carbon (6b)	175	172	172	— 4	171
2	Columbian Carbon rts	2¾	2¾	2¾	— ¼	2½
16	Comm Credit (2)	26¾	26⅜	26½	— ¼	26¼
3	Comm Credit "A" (3)	36½	36½	36½	......	36¼
10	Com Cr 6½% pf ww(6½)AS	79	79	79	— ¼	78⅛
35	Com Invest Trust (1.60a)	38⅝	36⅝	36⅝	— 1⅜	37
2	Com Inv Tr 6½% pf (6½)	91	91	91	+ 2	90
297	Com Solv new (1)	29¼	28	28½	— ⅝	28½
558	Commwealth South (.60)	15⅜	14⅝	15⅜	+ ½	15½
5	Congress Cigar (5½b)	48⅛	47	48⅛	+ 2½	47
1	Consol Cigar (7)	46	46	46	— 2¼	46
1	Cons Film Ind pf (2)	19⅞	19⅞	19⅞	+ ⅛	19⅞
588	Consol Gas (4)	106½	104	104¼	— 1½	104¼
2	Consol Gas $5 pf (5)	100⅛	100	100⅛	— ¼	100
5	Consol R R Cuba pf (6)	55	55	55	+ ⅞	54¾
3	Consol Textile	1⅜	1⅜	1⅜	+ ⅛	1¼
2	Container B	4½	4½	4½	......	4¼
10	Cont Baking A	42	40¼	40¼	— 1⅞	40
13	Cont Bak B	5⅞	5⅜	5⅜	......	5⅜
3	Cont Baking pf (8)	88	88	88	— 1	87½
580	Continental Bank (1.20) AS	40⅞	39	39¾	— ¼	40
37	Continental Can (2½)	53⅜	52⅝	53	— ½	53
1	Cont Diam Fiber (3)	29	29	29	......	28¾
17	Continental Ins (2.40)	63½	62⅝	62⅝	— 1⅛	62½
12	Continen Mot	6½	6¼	6½	......	6½
55	Continental Oil of Del	21⅝	21⅛	21⅝	+ ⅜	21¼
8	Continental Shares (1)	29	28½	28½	— ½	28½
13	Corn Products (4b)	90¼	89½	89½	— ⅝	89¼
130	Corn Products pf (7) AS	142	141¾	141¾	— ¼	141¾
38	Coty (2a)	27¾	26½	26½	— ½	26½
172	Crosley Radi (1a)	14½	10¼	12⅛	— 2⅛	12
7	Crown Cork	48	47	48	+ ⅜	46
2	Crucible Stl pf (7)	110	110	110	— ½	110
16	Cuba Cane Sugar	1	1	1	......	1
4	Cuba Cane Sug pf	3⅜	3	3¼	— ⅛	3
1	Cuba S pf ctf	⅞	⅞	⅞	— ¼	1
3	Cuba Co	13½	13	13	— ⅛	12¾
13	Cuban Am Sug	8⅞	8½	8¾	+ ½	8¼
10	Cuban Am Sug pf AS	61	61	61	+ 1⅝	61¼
2	Cuban Dom Sugar	2	1¾	1¾	......	1⅝
6	Cudahy Pack (4)	46⅜	46	46	— ⅜	45¼
37	Curtsis Wright	7½	7¼	7¼	— ⅛	7¼
26	Curtiss Wright A	14¾	14	14	— ¼	13⅞
	D					
13	Davison Chemical	30⅛	30	30	— ⅜	29½
80	Deere pf (7) AS	120	119½	119½	— ¾	119½
1	Delaware & Hud (9)	170¾	170¾	170¾	+ ¼	167
2	Den Rio Gr & W pf	66	66	66	— ¼	65
4	Devoe & Ray A (3b)	31¼	31¼	31¼	— 1⅜	31
2	Dome Mines (1)	7¼	7¼	7¼	— ⅜	7⅛
11	Drug Inc (4)	79	78⅛	79	......	78½
2	Dunhill Inter (4a)	38	37¼	37¼	— 1¼	37
59	Du Pont de Nem (5.20b)	114	112¼	113¼	+ 1	112¾
1	Du Pont de Nem deb (6)	115	115	115	— 1	115
2	Duque Light 1st pf (5)	100	100	100	......	99
	E					
13	Eastman Kodak (8b)	180	178	180	— ¼	178
11	Eaton Axle & Spr (3)	29¼	28¼	28¼	— ⅜	28¼
2	Eitingon Schild pf (6½)	43	41	43	+ 2	41
28	Elec Auto Lite (6)	84	82⅛	83¼	......	82¼
2	Electric Boat	5	5	5	......	5
227	El Pow & Lgt (1)	55½	54	54⅜	— 1⅛	54½
1	El Pow & Lt pf (7)	107⅜	107⅜	107⅜	— ¼	107⅜
6	Elec Stor Batt (5)	72	72	72	......	70½
16	Engineers Pub Serv (1a)	43⅝	42⅜	42⅜	— 1⅜	42¼
1	Engineers Pub S pf (5)	97	97	97	+ 2	97
79	Erie R R	59	57½	57½	— 2⅜	57½
6	Erie 1st pf (4)	62⅜	62	62	......	61⅜
10	Erie & Pitts AS	61½	61½	61½	+ 2	61½
2	Evans Auto Loading (2½a)	20	19⅞	19⅞	— ⅛	19⅝
	F					
220	Fairbanks Co pf AS	28¾	22	28¾	+ 5⅜	27
1	Fashion Park As (2.50)	23	23	23	— 1	22⅜
10	Feder Lt & Tr pf (6) AS	93	93	93	+ 1⅜	91
6	Federal Motor (.80)	8	7⅞	7⅞	— ¼	7⅞
2	Federal Wat Ser (2.40)	36⅞	36⅞	36⅞	— ⅛	36½
3	Federated Dept Store (.30)	33	33	33	— 1	33
5	Fidel Phenix Fire Ins (2.60)	71	69	70¼	— 2¼	70¼
1	Filene's Sons	36	36	36	+ ¼	36
130	Filene's pf AS	93	93	93	......	93½
1	Firestone Tire & R (1.60)	31	31	31	— ¼	30
2	Firestone Tire & R pf (6)	83⅝	83⅝	83⅝	— ⅝	83½
5	First Nat Stores (2½)	55⅜	55	55	......	55
21	Fisk Rubber	3½	3⅛	3⅛	— ⅛	3⅛
10	Fisk Rubber 1st pf AS	15¼	15¼	15¼	+ 1	14½
1	Follansbee (3)	38¼	38¼	38¼	— ¼	38⅛
1	Foster Wheeler (2)	62	62	62	— 1⅛	62
478	Fox Film A (4)	23⅛	21⅜	22¾	+ ¼	22⅝
25	Freeport Texas (5b)	40	39¼	39¼	— ¾	39¼
30	Fuller Co pr pf (8.88b) AS	95	95	95	+ 5	90
40	Fuller, 2d pf AS	83	80	83	......	80

Sales in hundreds.		High	Low	Last	Chg.	Bid
	G					
1	Gabriel Snub A	6⅛	6⅛	6⅛	— ¼	6⅛
1	Gamewell Co (5)	78	78	78	+ 5⅛	74
2	Gardner Motor	3½	3½	3½	— ⅛	3½
35	General Am Tank (4a)	102½	100⅜	101½	— 1⅝	101⅛
36	General Asphalt (4)	51⅝	50½	51	— 1⅛	51
2	General Bronze (2)	29⅜	29⅜	29⅜	+ ⅛	28⅛
18	General Cable	29⅞	29	29½	+ ½	29½
1	General Cable A (4)	69½	69½	69½	+ ½	69⅝
1	Gen Cable pf (7)	104½	104½	104½	— 2½	104½
3	General Cigar (4) XD	52⅜	52	52	— ½	51½
80	General Cigar pf (7) AS	113	113	113	— 1	112
126	General Elec (6¼b)	248	244½	245	— 3¼	245
272	General Elec new	62½	61¼	61⅝	— ⅝	61½
7	Gen Elec spl (.60)	11⅝	11½	11½	......	11½
71	Gen Foods (3)	47	46⅛	46½	— ½	46½
3	Gen Gas & El A (2b)	67	65⅜	65⅜	+ ⅛	65½
10	Gen G & El $7 pf A (7)AS	106	106	106	— ½	104½
6	General Mills (3½b)	51	50¼	50¼	— ¾	50⅛
1	General Mills pf (6)	90⅛	90⅛	90⅛	— ¾	90
737	General Mot (3.60b)	38⅝	38	38¼	+ ⅜	38¼
10	Gen Motors 7% pf (7)	118	117⅞	118	......	118
1	Gen Outdoor Adv A (4)	36	36	36	+ 1	35½
1	Gen Outdoor Adv ctf (2)	16⅜	16⅜	16⅜	— ⅛	16⅛
20	Gen Pub Serv (6j)	35	34	34⅛	— ⅜	34
17	Gen Railway Signal (5)	91	89	90	+ 1⅜	89½
9	Gen Refractories (4¼b)	73½	72½	72½	— 1	72½
63	Gillette Saf Razor (5a)	105⅜	104⅛	104½	— 1½	104½
2	Gimbel Bros	12⅛	12⅛	12⅛	— ⅛	12⅛
22	Glidden Co (2a)	32½	31⅜	31⅜	— 1⅜	31½
7	Gobel, Adolph, Inc	13⅜	13	13⅜	— ⅜	13
217	Gold Dust (2½)	43⅜	42½	42⅞	— ⅜	42⅞
21	Goodrich (B F) (4)	42	40⅜	40⅜	— 1⅜	40⅜
12	Goodyear Tire & Rub (5)	64⅜	62½	62½	— 1	62½
3	Goodyear Tire 1 pf (7)	93	93	93	......	93
2	Gotham Silk Hos (2½)	22½	22	22	— ½	21½
11	Gould Coupler A	11½	10⅛	11½	+ 1	11½
5	Graham Paige Mot	9⅝	9⅛	9½	+ ⅜	9
15	Granby Con Mining (8)	53	51½	51⅜	— 2	51¼
1	Grand Silver Strs	35¾	35⅜	35¾	— 2	32⅞
3	Grand Stores	35⅜	34	34	— 1	34¼
2	Grand Union	14	13⅜	14	......	13⅜
1	Granite City Steel (4)	39⅛	39⅛	39⅛	+ ⅛	39⅛
2	Grant (W T) (1)	39⅜	39⅜	39⅜	— ⅛	38⅛
1	Great North Ry pf (5)	95	95	95	— ⅜	95
3	Great Nor Ry pf ctf (5)	93½	93	93	......	92½
4	Gt Nor Ir Ore ctf (3¼h)	21½	21⅜	21⅜	— ⅛	21⅜
25	Great West Sug (2.80)	30⅞	30⅛	30⅜	— ½	30⅜
815	Grigsby Grunow (2)	18⅝	14½	15¾	— 2¾	15½
2	Guantanamo Sugar	1⅞	1⅞	1⅞	......	1½
20	Gulf States Steel, pf (7) AS	98½	98½	98½	— 2¾	......
	H					
20	Hack Wat, pf (1¾) AS	28½	28¼	28½	+ ¼	28
40	Hack Wat pf A (1¾) AS	26	26	26	......	26
8	Hahn Dept Stores	13⅜	13¼	13¼	— ⅛	13¼
1	Hahn Dept Stores, pf (6½)	77⅜	77⅜	77⅜	— 1	77¼
1	Hall Printing (1¼b)	29	29	29	......	28⅜
32	Hartman, A (2)	21	20½	21	— 1	21
23	Hartman, B (1.20)	15⅝	14⅜	15⅝	......	15½
1	Havana El Ry	8⅛	8⅛	8⅛	+ ¼	8⅛
5	Hayes Body	8	7⅜	7⅜	— ⅜	7⅜
2	Helme (G W) (7b)	88	87	88	— ½	87⅛
4	Hershey Choc (5)	78⅛	78	78	— 1	78½
4	Hershey cvt pf (5b)	87¼	86	86	— 1½	85½
1	Hoe (R) & Co. A	17⅜	17⅜	17⅜	+ 1⅜	16½
6	Hollander	7	7	7	......	6⅞
304	Houdaille-Hershey, B (2)	23½	21⅞	22¾	— ¼	22⅝
1	Household Prod (4b)	53½	53½	53½	+ ⅜	53
42	Houston Oil	54⅞	52¼	54	— 1½	53⅛
8	Howe Sound Co (5b)	37⅛	36	36	......	36
6	Hudson & Manhat (3½)	47⅜	47	47⅜	+ 1	47¼
66	Hudson Mot Car (5)	55	54⅜	54⅜	— ¾	54⅜
35	Hupp Motor Car (2a)	21	20⅜	20⅜	— ⅝	20⅜
	I					
2	Illinois Cent (7)	130	129½	129½	— ¼	129
53	Independent Oil & Gas (2)	22	21⅜	21⅛	+ ⅛	21¾
23	Indian Motorcycle	6¼	5¾	6	......	5⅞
29	Indian Refining	18⅜	18⅜	18⅜	— ⅛	18¼
8	Industrial Rayon (5½j)	118⅞	115	118⅜	+ 3⅜	118
17	Inspiration Copper (4)	27½	26¼	26⅝	— ⅜	26½
3	Insuranshares Corp (.45)	15⅛	15	15	......	14⅝
2	Interboro Rapid Tran	23¼	23½	23¼	— 1	23¼
1	Intercon Rubber	4⅜	4⅜	4⅜	+ ¼	4⅜
6	Interlake Iron Corp (1)	26	25⅜	25⅜	— ⅜	25⅜
64	Internat Agricul	7	6	6¾	+ ¼	6½
25	Int Combust Eng	6	5⅝	6	+ ¼	5⅞
19	Int Harvester (2½)	81½	80⅝	81¼	— ½	80¾
1	Int Harvester pf (7)	141½	141½	141½	......	141½
14	Int Hydro Electric A (2j)	34½	33½	34⅜	— ¼	34
14	Int Match ptc pf (4)	71	70	70	......	69¾
14	Int Merc Marine ctfs	29¼	28	28¾	+ ½	28⅜
277	Int Nick Can (1)	35	34¼	34½	— ½	34½
2	Int Nickel Can pf (7)	120	120	120	+ 1½	120
5	Int Pap & Pow A (2.40)	27	27	27	......	27
10	Int Pap & Pow C	13½	12⅝	13½	......	13
2	Int Print Ink (3)	46½	46¼	46¼	— 1	46¼
20	Int Ry of C A pf (5) AS	67½	67½	67½	+ 2¼	67½
10	Int Salt (6) AS	72	72	72	— 1	72
5	Int Silver (8b)	116	114	116	+ 1	112
630	Int Tel & Tel (2)	73¼	69⅝	70⅝	— 2⅞	70⅝
1	Interstate Dept Stores (2)	31	31	31	— 1	30½
6	Investors Equity (2)	20	19½	19½	— ¼	19½
	J					
16	Jewel Tea (4b)	45	44	44	— 1	44
150	Johns-Manville (3)	131½	127	128¼	— 2¾	128
10	Johns-Manville pf (7) AS	121½	121½	121⅛	+ ¼	121¼
10	Jones & Laug Stl pf (7) AS	120	120	120	......	119½
	K					
2	Karstadt Rudolf (1.02)	13½	13⅜	13⅜	— ⅛	13
55	Kelly-Springfield Tire	5	4¼	4¼	— ¾	4½
200	Kelly Spring 8% pf AS	24¾	24¾	24¾	+ 1	22½
7	Kelsey-Hayes Wheel (2)	23⅞	23⅜	23½	......	23½
28	Kelvinator	9⅜	8¾	9¼	— ⅛	9
145	Kennecott Copper (5)	56⅜	55¼	56⅛	+ ¼	56¼
5	Kimberly-Clark (3b)	50½	49⅞	50½	+ ½	49½
27	Kolster Radio	2⅜	2⅛	2⅜	+ ⅛	2¼
23	Kraft Phen Cheese (1½)	42¾	40½	42	+ ⅞	42
14	Kresge (S S) (1.60)	34⅞	34	34	+ ⅜	34
1	Kress (S H) (1)	62	62	62	+ ½	62
158	Kreuger & Toll (1.34)	27⅛	26⅞	27⅛	......	27⅛
18	Kroger Grocery (1a)	44⅜	44⅛	44⅛	— ⅜	44⅜
	L					
100	Laclede Gas pf (5) AS	98	98	98	— 3	97½
13	Lambert (8)	100⅝	100	100⅛	— 1½	100⅛
1	Lee Rub & Tire	8	8	8	+ ⅛	7½
2	Lehigh Val (4½b)	73¼	72	72	— 2	70
11	Lehigh Val Coal	14	13⅜	13⅜	— 2	13¼
3	Lehigh Val Coal pf (3)	36⅞	35½	35½	— 1⅜	35
16	Lehn & Fink Prod (3)	30½	30	30	— ½	30
2	Libbey Owens Glass (1)	20¼	20¼	20¼	— ⅛	20¼
9	Ligg & Myers Tob (3b)	98⅜	97	97½	......	98
74	Ligg & Myers Tob B (5b)	100	98⅜	99¼	+ ⅜	98⅜
1	Lima Locomotive	38	37½	37½	— ⅜	37½
4	Liquid Carb (4¼b)	58⅛	58	58	— ¼	57
83	Loew's Inc (3¾b)	52	50¼	51¾	+ 1¼	51½
2	Loew's Inc pf (6½)	86	85⅜	86	+ ¼	86
10	Loft Inc	4	3⅞	4	+ ⅛	3⅞
1	Loose Wiles Bis (2.60) XD	52¼	52¼	52¼	— 1⅜	52¼
309	Lorillard (Pierre)	19¼	18	19	+ 1⅜	19
4	Louisiana Oil Ref	9	9	9	......	9
37	Louis Gas & Elec A (1¾)	40	39⅛	39¼	— 1¼	39¼
11	Ludlum Steel (2)	34½	33½	34	— 1⅛	34
	M					
5	Mack Trucks (6)	71½	70½	71½	+ ½	70½
7	Macy (R H) (3b)	141⅜	141	141⅜	— 2	141
1	Madison Sq Gar (1½)	12½	12½	12½	......	12¼
6	Magma Cop (5)	45⅛	45	45⅛	......	45
60	Mallinson pf (7) AS	80	80	80	+ 5⅜	80
1	Mandel Bros	14⅛	14⅛	14⅛	+ ⅛	14⅛
8	Manhattan Elec Sup	27½	26⅜	26⅜	— ⅜	26½
2	Manhat Elev mod gtd (5)	32¼	32	32	— 1⅞	32
2	Mahattan Shirt (2)	22½	22¼	22¼	— ⅛	22
32	Marmon Motor (4)	21½	20⅜	20⅜	— 1	20½
3	Martin Parry	3	3	3	......	3
33	Mathieson Alkali (2)	40⅛	39⅛	39⅛	— 1¼	39⅛
8	May Dept Stores (2d)	51⅛	51	51	— ½	51
4	Maytag (2b)	17	16⅜	26⅜	— ½	16½
1	McCrory St B (2)	68⅛	68⅛	68⅛	— ½	68⅛
2	McIntyre Porc Min (1)	17⅜	17⅜	17⅜	......	17
9	McKeesport Tin (4½b)	65⅜	64¼	64¼	— 1⅜	64⅛
1	McKesson & Rob (2)	33⅞	33⅞	33⅞	— ⅛	33½
3	McLellan Stores (1j)	19	19	19	— ½	19
20	Mengel pf (7) AS	84½	84½	84½	+ 1½	83¾
3	Mengel (2)	16½	16	16½	+ ¾	16¼
51	Mexican Seab Oil	17	16½	16½	— ⅛	16⅝
27	Miami Copper (4)	28⅜	27⅞	28¼	— ⅛	28
11	Michigan Steel (3b)	67	61	61	— 8½	58½
4	Mid-Contin Pet (2)	25½	25¼	25¼	— ¼	25⅛
15	Mid States Oil ctf	1	1	1	......	1
1	Midland Steel pf (14b)	165	165	165	— 8⅞	160
1	Miller Rubber	4½	4½	4½	......	4⅜
5	Minn Mol Imp	12⅝	12⅛	12⅛	— ⅞	12⅛
22	Minn St P & S S M	34¼	33	34¼	— 1⅜	32½
53	Missouri Kan & Tex	53⅜	52⅛	52⅛	— 1⅝	52¼
11	Missouri K & Tex pf (7)	105⅜	104¾	104¾	— ¼	104¾
10	Missouri Pacific	90	89¼	89¼	— ¾	89
2	Monsanto Chem (1¼d)	54⅞	54⅞	54⅞	+ ⅜	53
517	Montgomery Ward (3)	42¼	40⅜	42	+ 1	41¾
3	Moon Motor Car	4¼	4⅛	4⅛	— ⅜	4
8	Mother Lode (.40)	2	1⅞	1⅞	......	1⅞
1	Moto Meter Gauge	4⅛	4⅛	4⅛	......	4⅛
3	Motor Prod (10b)	58¼	58	58	— 1	57
5	Mullins Mfg	15½	15	15	— 1½	15
110	Mullins Mfg pfd (7) AS	63	62	63	+ ¾	62
1	Munsingwear (3½b)	48	48	48	......	47½
17	Murray Corp (2⅝j)	18¼	18	18⅛	— ½	18
3	Myers & Bro (2)	39	39	39	+ 1⅜	38
	N					
25	Nash Motors (6)	52½	51½	51⅝	— ⅜	51⅛
2	National Acme (1½)	18¾	18¾	18¾	— ⅜	18½
8	Natl Air Trans	13⅜	12¼	12¼	— 1⅜	12
7	Nat Bellas Hess (1a)	10	9⅞	9⅞	— ⅛	9¾
26	National Biscuit (new)	75⅜	74⅞	74⅞	— ⅛	75
17	Nat Bis	185⅞	185	185	+ 1	185
53	Nat. Cash Reg A (4b)	75½	73½	74	— 2½	73¾
33	Nat Dairy Prod (2a)	46⅜	45⅜	46	+ ⅛	45⅞
2	Nat Dept Stores	20½	20½	20½	+ ½	20
14	Nat Distill Prod (2)	36	34½	36	......	35½
2	Nat Enam & Stamping (2)	31	30¼	30¼	— ¾	30
10	Nat Lead pf A (7) AS	139	139	139	......	139
10	Nat Lead pf B (6) AS XD	116	116	116	+ 1⅜	116
110	Nat Pow & Lgt (1)	35	33¼	34⅜	— 1	34
10	Nat Radiator	4	3⅝	3⅝	— ⅜	3½
3	Nat Rad pf	10½	10	10	— 1	6⅛
1	National Surety (5)	77½	77½	77½	+ ½	75
12	National Tea (2)	36¾	36	36½	— ½	36¼
48	Nevada Con Copper (3)	28	27¼	27¾	— ¼	28
20	New Orl Tex & Mex (7) AS	124	124	124	— 1	120⅞
1	Newport Co "A" (3)	53½	53½	53½	+ 1	52½
7	Newton Steel (3)	45¾	45	45	— 1½	42
2	New York Air Brake (3.60)	45	45	45	— ½	45
171	New York Central (8)	171	169½	169½	— 1⅝	169¼
73	New York Central rts	5⅝	5¼	5¼	— ⅛	5¼
5	N Y Chi & St Louis pf (6)	109⅜	109⅝	109⅜	+ ⅛	109⅜
11	N Y New Hav & Htfd (6)	109⅛	109	109	— ⅛	109
2	N Y N H & Htfd pf (7)	122⅜	122⅝	122⅝	— 1¼	122½
1	N Y Rys Corp pf	3¾	3¾	3¾	— ⅜	3½
190	N Y State Ry AS	2	1½	2	+ ½	1½
110	N Y Steam $6 pf (6) AS	101⅞	100½	101⅞	+ 1⅜	100½
156	North American (10%f)	98½	93½	94⅜	— 3¼	94⅜
4	North American pf (3)	52⅛	51⅝	51⅝	— ⅞	51½
3	North Am Edis pf (6)	101½	101½	101½	......	101½
1	North Ger Lloyd (3.41)	49¾	49¾	49¾	— ⅜	49
3	Northern Pacific (5)	85⅞	85⅜	85⅜	+ ⅛	84⅛
6	Northern Pacific ctf (5)	84⅜	82⅞	82¾	— 1	83
30	Northwestern Teleg (3) AS	45	45	45	......	45
	O					
2	Oil Well Supply	11¼	11	11	— ½	11¼
10	Oil Well Sup pf (7) AS	88	88	88	— ⅜	88
11	Oliver Farm	16⅜	15½	15⅝	— ⅜	15½
1	Oliver Farm conv par (3)	35	35	35	......	34¼
4	Oliver Farm pr pf (6)	80	79⅜	80	......	80
1	Omnibus	3¼	3¼	3¼	+ ¼	3
1	Oppenheim Collins (5)	47⅜	47⅜	47⅜	— 1⅜	47½
10	Orpheum Circ pf (8) AS	63⅜	63⅜	63⅜	— 2⅛	53
3	Otis Elevator (8b)	283	282	283	— 3	270¼
4	Otis Steel (2½)	32	31½	31½	— 1½	31½
200	Outlet (4) AS	55	55	55	—14	53
	P					
27	Pac Gas & El (2)	53⅜	52¼	52¾	— 1¼	52¼
20	Pac Light (3)	80⅞	79¼	79¼	— ¾	79¼
6	Pacific Oil stubs	1⅛	1⅛	1⅛	......	1⅛
150	Pac Tel & Tel (7) AS	154	152½	154	+ 4	154
131	Packard Motor (1)	15⅜	15½	15½	— ¼	15½
12	Pan-Am Pet B	55	54⅛	54⅛	— 3	54
66	Param Fam Lasky (3)	53⅞	52⅜	53	— ⅛	52⅞
1	Park Utah Mines	3¼	3¼	3¼	......	3⅛
2	Parmelee Trans (1½)	18½	17⅜	18½	— ⅛	17¼
11	Pathe Exchange	3⅛	3	3⅛	— ⅛	3
1	Pathe Exch A	6¼	6¼	6¼	— ¼	6
2	Patino Min & Ent (3.89)	29	28⅜	28⅜	— ¼	28¾
15	Penney (J. C.) (2½)	66⅜	65	66⅜	+ ⅜	66¼
2	Penney (J. C.) pf (6)	94½	94½	94½	— ¼	93⅞
5	Penn Dixie Cement	7	6½	6½	— ⅝	6¼
129	Penn R R (4)	77¼	76½	77	— ⅛	76⅜
5	Peoples Gas Chicago (8)	239½	230	239½	—10½	239
2	Phelps Dodge (3)	40⅜	40½	40⅜	......	40
9	Phila Rdg Coal & Iron	12	11⅜	11⅜	— ⅜	11¼
1	Phillips Jones (3)	25¼	25¼	25¼	+ 2¼	24
10	Phillips Petrol (2)	32	31½	32	......	31⅞
7	Pierce Oil	1⅛	1	1	......	1
2	Pierce Oil pf	21	21	21	+ ½	20¼
2	Pierce Petrol	2⅞	2⅝	2⅝	— ⅛	2⅝
1	Pillsbury Flour (2½b)	34¾	34¾	34¾	— ¼	34½
2	Pittsburgh Coal pf	105⅛	105⅛	105⅛	— 3⅛	104
1	Poor & Co (2)	28⅞	28⅞	28⅞	— ⅜	27½

Sales in hundreds.		High	Low	Last	Chg.	Bid
2	Porto Ric Am Tob B	12½	12	12½	+ ½	12½
8	Prairie Oil & Gas (2½b)	50¼	50	50	— ¼	49⅝
6	Prairie Pipe Line (5b)	58½	58⅛	58½	+ ⅜	58⅛
7	Pressed Steel Car	8⅝	8⅝	8⅝	+ ⅛	8⅝
2	Pressed Steel Car pf (7)	57⅛	57	57⅛	+ 3⅛	53½
25	Procter & Gamble (2)	59	57⅜	57⅜	— ¼	57
100	Prod & Ref pf AS	32	32	32	+ 1	31¼
10	Prophylactic Brush (3½b)	51	51	51	+ 1	50
104	Pub Ser Corp N J (3.40b)	86½	83½	83⅞	— 1⅝	84
1	Pub Ser N J 7% pf (7)	125	125	125	+ 2	125
2	Pub Ser N J 6% pf (6)	108⅜	108¼	108⅜	— ¼	108¼
55	Pullman (4)	84½	82⅛	82⅛	— 2	82½
1	Punta Alegra Sugar	8½	8½	8½	+ ½	8
8	Pure Oil (1½)	23	22¾	22⅞	— ¼	22¾
90	Pure Oil pf (8) AS	113⅜	113	113⅜	— ⅝	113⅜
11	Purity Bak (4)	79⅛	78¼	79⅛	......	79⅛
	R					
2286	Radio Corp of Am	38¾	36½	37¾	— ¾	37⅜
3	Radio Corp pf B (5)	72⅛	72¾	72⅞	......	72⅛
223	Radio-Keith-Orpheum	24½	23⅛	24	+ ½	24
50	Railroad Sec (4)	73⅛	73⅛	73⅛	+ ⅝	72
13	Raybestos-Manhat (2.60)	35⅛	34⅛	35	+ ¼	34¾
5	Reading Co (4)	123½	123	123	— ½	123
2	Real Silk Hos Mills (5)	46	45	46	+ 1	45
1	Reis & Co	4	4	4	+ ¾	3½
36	Remington Rand (½)	29¼	28⅜	29	— ⅜	28¾
4	Remington Rand 1st pf (7)	94⅜	94	94	+ ⅜	94
6	Reo Motor (1.60b)	11⅛	11	11	— ⅛	11
20	Republic Ir & Steel (4)	76	74	74	— 1½	73¾
166	Repnolds Tob B (3)	51	49⅜	50⅛	+ ⅛	50⅜
1	Rhine Westph El (1.92)	43⅛	43⅛	43⅛	— 1½	42½
33	Richfield Oil Cal (2)	25½	24⅜	25	— ⅜	25
23	Rio Grande Oil (2a)	19⅛	18⅝	18⅝	......	18⅝
4	Rossia Ins (2.20)	39⅞	39	39	— ⅜	38⅜
37	Royal Dutch Sh (3.20h)	53½	53	53½	+ ⅛	53¼
	S					
5	Safeway Stores (5)	114¼	113	113	— 1	112½
100	Safeway St 7% pf (7)	106⅞	106⅞	106⅞	— ¾	106⅞
50	Safeway St 6% pf (6) AS	96½	96½	96½	— ¼	96
13	St Joseph Lead (3b)	50½	49½	50	......	50
1	St Louis San Fran Rwy (8)	109	109	109	......	108½
1	St L San Fr pf (6)	93	93	93	+ ⅜	93
2	St Louis Southwest	61⅞	61¾	61¾	— ¼	61¾
1	Savage Arms (2)	24½	24½	24½	— ½	25
11	Schulte Ret Stores	7⅛	6⅞	7	— ⅜	6⅞
10	Schulte Ret St pf (8) AS	44	44	44	......	40
36	Seaboard Air Line	10	9½	9⅝	......	9⅝
1	Seagrave (1.20a)	10⅛	10⅛	10⅛	— ⅜	10¼
99	Sears-Roebuck (2½a)	85⅛	83½	85⅛	+ ⅜	84⅜
2	Second Nat Invest	10⅞	10¾	10¾	— ⅛	10¾
10	Servel Inc	8⅛	7⅞	8⅛	— ⅛	7⅞
9	Shattuck (FG) (1½b)	41⅜	40	40	— 2	40
10	Shell Tr & Trad (2.41h) AS	45	45	45	— 2	45½
10	Shell Union Oil (1.40)	22⅜	22⅝	22⅜	— ⅛	22⅝
16	Shell Union Oil pf	104¼	104	104¼	......	103¾
1	Shubert Theater	9⅜	9⅜	9⅜	+ ⅜	9
323	Simmons (3)	89¼	86	87	— 2⅜	87
7	Simms Petrol (1.60)	24⅜	24	24	— ½	24
56	Sinclair Con Oil (2)	23⅞	23½	23½	— ¼	23½
1	Sinclair Con Oil pf (8)	109⅜	109⅛	109⅛	— ⅜	109
39	Skelly Oil (2)	30¼	30	30¼	— ⅛	30¼
11	Snider Pack pf	32⅜	29	30¼	— 2⅜	29
2	Solvay Am Inv pf ww (5½)	97⅜	97¼	97⅜	— ⅛	97
28	South Cal Edison (2)	57⅜	56½	56⅞	— 1	56⅜
2	Southern Pac (6)	121	120½	120½	— 1¼	120½
8	So Porto Rico Sug (2½b)	26⅛	26	26⅛	......	25¾
1	Southern Ry pf (5)	99⅜	99⅜	99⅜	+ ¼	99½
1	Spalding (2)	35	35	35	+ 1⅛	34
1	Spang Chalfant	22½	22½	22½	......	22
44	Sparks Withington (1)	15½	14⅝	15	— ½	14¾
3	Spiegel May Stern (3)	37½	37	37½	— 1¼	37½
75	Standard Brands (1½)	27	26¼	26⅜	— ¼	26⅜
125	Standard Gas & El (3½)	117	113⅛	113½	— 4¼	113½
4	Standard Gas & El pf (4)	64⅜	64½	64½	— ½	64¼
1	Standard Investors (6j)	12¾	12¾	12¾	+ 1¾	12
59	Standard Oil Cal (2½a)	60⅛	59⅜	59⅜	— ⅜	59⅜
64	Standard Oil N J (2b)	62⅞	62¼	62⅜	+ ¼	62⅜
38	Standard Oil N Y (1.60)	32¼	32	32⅛	— ⅛	32⅛
110	Stanley of Am AS	31	30⅞	31	......	25
5	Sterling Sec "A"	10¾	10¾	10¾	— ⅛	10¾
2	Sterling Sec pf (1.20)	12⅝	12¼	12¼	— ¼	12¼
9	Sterling Sec cv pf (3)	38⅞	38⅛	38⅛	— ¼	38½
57	Stewart Warner (3½a)	40¼	38⅞	38⅞	— 1⅝	38½
18	Stone & Webster (2)	81¾	79¼	79¼	— 1¾	79½
50	Studebaker (5a)	41¾	41	41	— ½	41
2	Submarine Boat	½	⅜	½	......	⅜
11	Superior Oil	6½	6¼	6¼	......	6⅛
11	Superior Steel	22¾	21⅞	22	— ⅞	22
1	Sweets Co of Am (1)	9	9	9	— ⅛	8⅝
13	Symington A	11½	10⅞	11¼	+ ¾	11
	T					
1	Tennessee Cop & Ch (1)	13¼	13¼	13¼	......	13⅛
32	Texas Corp (3)	54¼	53½	53⅞	— ⅛	53⅝
36	Texas Gulf Sulphur (4)	57⅜	57	57	— ¾	56⅞
6	Tex Pac C & O (10%j)	9⅜	9¼	9¼	— ¼	9¼
122	Texas Pac Land Tr	15½	14½	14⅜	— ⅝	14⅜
3	Thatcher Mfg (1.60)	20	19	20	+ ¼	20
1	Third Ave Ry	9½	9½	9½	+ ⅛	9½
30	Tide Water Asso Oil (.60)	12¼	11⅞	11⅞	— ⅛	11⅞
6	Timken Det Axle (.80b)	14⅜	14½	14⅜	— ¼	14½
158	Timken Roll Bearing (3)	73½	71⅜	71⅞	— 2	71⅞
11	Tobacco Prod	3	3	3	+ ⅛	2⅞
40	Tobacco Prod A	9	8½	8½	......	8½

Sales in hundreds.		High	Low	Last	Chg.	Bid
222	Transcontinental Oil	9⅜	9	9	— ½	9
1	Trico Prod (2½)	32⅞	32⅞	32⅞	+ ⅞	32
5	Truax Traer Coal (1.60)	18¼	17	18¼	+ 1⅛	17½
3	Truscon Steel (1.20a)	34	34	34	......	34
1	Twin City Rap Tr (4)	25	25	25	......	20
	U					
4	Underwood Elliott (5)	104	103	103	— 1	102½
2	Union Bag & Paper	10½	10⅛	10⅛	— ⅜	10
243	Union Carbide (2.60)	82	79⅛	80	— 1⅞	80
3	Union Oil of Cal (2a) XD	44⅞	44⅛	44¼	— ¼	44⅛
7	Union Pacific (10)	218½	217	217	— 1	215¼
2	Union Pacific pf (4)	82½	82¼	82¼	— ¼	82¼
2	Union Tank new	35½	35½	35½	+ ⅛	34
228	United Aircraft	51½	49⅜	49⅞	— 1⅛	49⅞
2	United Aircraft pf (3)	61½	61½	61½	— 1½	61½
2	United Biscuit (1.60)	40½	40½	40½	— ½	40½
3	United Bus Pub	30	30	30	......	......
33	United Carbon (2)	51⅞	50⅜	50⅜	— 1⅜	50⅜
38	United Cigar Stores	5½	5¼	5½	+ ⅛	5½
1	United Cigar Stores pf	43	43	43	+ 3	43¼
601	United Corp	34⅜	32¾	33	— 1	33
4	United Corp pf (3)	47⅞	47⅞	47⅞	+ ⅜	47
4	United Fruit (4a)	102¼	101¾	101¾	— 1¼	101
776	United Gas & Imp (1.20)	36⅞	35½	35⅝	— 1¼	35⅝
1	Un Gas & Imp prf pf (5)	99	99	99	......	99
1	Un Piece Dye Wks (2)	25⅜	25⅜	25⅜	— ⅛	25½
23	U S Distrib	20⅜	18⅜	19¼	+ 1½	19
13	Un States & Foreign Sec	24⅛	23½	23½	— 1	23¼
2	U S & For Sec pf (6)	89	89	89	+ 1	89
2	United States Freight (3)	95⅛	95⅛	95⅛	— 2⅝	95
1	U S Hoffman Mach (2)	21	21	21	— ¼	19½
105	U S Indust Alcohol (7b)	126⅜	121½	122⅞	— 3⅛	122½
1	U S Leather A	18	18	18	— ⅛	17½
32	U S Pipe & Fdy (2)	23⅜	22½	22½	— ⅜	22½
1	U S Pipe & Fdy 2d pf (1.20)	19	19	19	+ ⅛	18⅞
4	U S Realty & Imp (5)	62¾	62	62	— ¼	61⅞
145	U S Rubber	23⅜	21⅝	22¼	— 1⅛	22
5	U S Rubber 1st pf	49	47⅛	49	+ 1	49¼
3	U S Smelt & Ref (3½)	33⅜	33⅜	33⅜	— ⅜	33⅜
2	U S Smelt & Ref pf (3½)	53	53	53	— ⅛	53
894	U S Steel (8b)	171½	168¾	169	— 1½	168⅞
5	U S Steel pf (7)	141⅞	141½	141⅞	+ ⅛	141½
1	U S Tobacco	62¼	62¼	62¼	+ 2	60¼
13	United Store A	8	7⅞	8	+ ⅛	8
6	United Stores pf	27¾	26¼	26½	+ ¼	26
70	Univ Pict 1st pf (8) AS	38⅛	34	38⅛	......	36
2	Univ Pipe & Rad	3⅛	3⅛	3⅛	......	3⅛
65	Util Pow & Lgt A (2)	33	32⅛	32½	— ⅜	32⅛
	V					
1	Vadsco	4¾	4¾	4¾	......	4⅜
36	Vanadium Corp (4b)	56⅜	53⅛	53⅛	— 2⅛	53⅜
30	Van Raalte 1st pf AS	53½	53½	53½	......	50
2	Vick Chemical (2½) XD	39	38⅜	38⅜	+ 1⅜	37⅞
9	Virginia Caro Chem	6½	6	6	— ⅛	6
6	V-C Chem 6% ptc pf	27⅛	26½	26½	— 2½	26½
10	Va El & Pow 7% pf AS	108	108	108	+ ¼	108
60	Vulcan Detinning AS	75¼	75	75	— 2	74
	W					
16	Wabash Ry	56¼	55	55	— 2½	54⅜
3	Wabash pf A (5)	86½	86¼	86¼	— ¼	86
1	Wabash pf B	85	85	85	......	84
2	Waldorf System (1½)	26	25¾	25¾	+ ¼	25⅝
34	Walworth Co (2)	31⅞	31	31⅜	+ ⅜	31⅛
4	Ward Bak B	4¾	4¾	4¾	......	4⅝
830	Warner Pictures (4)	48⅜	46⅜	47⅜	+ ⅜	47¼
2	Warner pf (2.20)	42	41¾	42	— 1	41½
22	Warner Quinlan (2)	19⅜	18⅜	18⅜	— ⅜	18⅜
1	Warren Bros (9b)	135¼	135¼	135¼	— 2¾	135
50	Warren 1st pf (3) AS	48	48	48	......	48
4	Warren Fdy & Pipe (2)	24½	24⅜	24½	......	24½
3	Webster Eisenlohr	6¼	6	6¼	......	6⅛
2	Wesson Oil & Snowdrift (2)	23	23	23	+ ¼	22½
4	Wesson Oil & Snow pf (4)	50⅜	50⅜	50⅜	+ ¼	50½
60	West Penn Elec A (7) AS	103⅜	103	103	— ½	103
10	West Penn El 7% pf (7) AS	107⅞	107⅞	107⅞	+ ⅞	106⅞
60	West Penn Pow 6% pf (6)AS	106⅛	106	106	— ½	105¼
35	Western Maryland	26⅜	25	25⅛	— 1⅛	25
1	West Mary 2d pf	25⅞	25⅞	25⅞	— ⅛	25
6	Western Pacific pf	43½	43½	43½	— ½	43½
28	Western Union Tel (8)	203	196	197¾	— 7¼	197
26	Westingh Air Br (2)	44¾	43⅝	44½	......	43⅝
182	Westingh El & Mfg (5)	148½	143½	145	— 2⅝	144⅝
30	West El & Mfg 1st pf (5)AS	143	143	143	— 1¼	140⅞
2	Weston Elec Instrument (1)	30	30	30	— ⅝	29¾
1	White Eagle Oil (2)	26	26	26	— 1	26
5	White Sew Machine	8⅜	7⅜	8	+ ¼	8
1	White Sew Mach pf (4)	30⅛	30⅛	30⅛	— ⅞	30¼
3	Wilcox Oil & Gas	14⅝	14	14½	— ½	14½
2	Wilcox Rich A (2½)	28⅜	27½	28⅜	— ¼	26⅜
18	Wilcox Rich B (2a)	20¼	19½	20	— ¼	19½
21	Willys Overland (1.20)	8⅞	8⅝	8½	— ⅛	8¼
1	Wilson & Co	3¾	3¾	3¾	+ ⅛	3½
2	Wilson A	8½	8	8½	+ ⅝	7¾
2	Wilson pf	47	46½	46½	+ ½	45
58	Woolworth (2.40)	67⅞	66½	67⅜	— ⅜	67½
2	Worthington Pump & Mach	68	67¼	67¼	— 2⅜	68
2	Worth Pump & M pf A (7)	88	88	88	— 1	87½
1	Worth Pump & M pf B (6)	78	78	78	— 4	76
2	Wrigley (Wm) (4)	68½	68½	68½	+ ⅛	68
	Y					
24	Yellow Trk & Coach	13	12¾	12¾	— ¼	12⅞
6	Young (L A) S & W (3)	37⅛	36½	37⅛	+ ¼	37⅛
1	Youngstown Sh & Tube (5)	109	109	109	+ ½	108½
	Z					
24	Zenith Radio (2)	6⅞	5⅝	6	— ½	6

Total sales, 2,679,470; previous day, 3,043,620; week ago, 2,386,910; year ago, 4,925,500; January 1 to date, 29,498,038; year ago, 67,425,200; two years ago, 37,027,400.

XD—Ex dividend. XR—Ex rights. AS—Actual sales. (a) Plus extras. (b) Including extras. (d) Partly stock. (f) 2½% quarterly in common stock. (h) Paid so far this year. (j) Payable in stock. (n) Payable 1-40 of a share in Cl. A. stock quarterly.

Wall Street Briefs

New York, Jan. 17 (A.P.).—Business failures throughout the country this week were 94 less than last week, R. G. Dun & Co. reports. They numbered 638, compared with 732 in the week before. The number this week, however, was 55 more than the 583 insolvencies reported for the corresponding week a year ago.

Net profits of the John B. Stetson Co., of Philadelphia, for the year ended October 31, 1929, amounted to $1,671,468, compared with $1,466,344 in the preceding year. Surplus on October 31 last was $9,967,735.

Business in the New York pig iron market continues to appear principally in small lots, but there are signs of more active consumer interest. Sales for the full week are estimated at between 8,000 and 9,000 tons.

The arrangements whereby the General Electric Co. and the Westinghouse Electric & Manufacturing Co. will enter the retail radio receiving set business does not mean that those concerns are going to manufacture their own sets, Edward E. Shumaker, president of RCA-Victor Co., said today. Rather, Mr. Shumaker said, these companies will distribute the sets through their respective distributing channels, which are manufactured by his company. RCA-Victor Co. is controlled 50 per cent by the Radio Corporation of America, 30 per cent by the General Electric Co. and 20 per cent by the Westinghouse organiaztion.

Net earnings of Procter & Gamble Co. for the six months ended December 31 were $11,639,819, according to the company's first semiannual statement since the listing of its shares on the New York Stock Exchange. This compares with $9,574,496, which was half the net earnings for the fiscal year ended June 30 last.

The Westinghouse Electric & Manufacturing Co. has received an order for two 70-ton 300-horsepower oil-electric switching locomotives from the Great Lakes Steel Corporation, for use at its Detroit plant, and another for a 70-ton 400-horsepower locomotive from the American Steel & Wire Co., for use at that company's Newburgh Steel Works at Cleveland.

The New York Stock Exchange has received notice from the White Rock Mineral Springs Co. that it proposes to increase its authorized common stock from 200,000 to 250,000 shares.

NEW YORK GRAIN.

New York, Jan. 17 (A.P.).—WHEAT—Spot, steady; No. 1 northern spring, c. i. f. New York, 1.43¾; No. 2 hard winter, f. o. b. New York, 1.29⅝; No. 2 Manitoba do., 1.42; No. 2 mixed durum do., nominal; No. 2 amber durum, do., 1.28⅝.

CORN—Spot, firm; No. 2 yellow, c. i. f. New York, 1.06½; No. 3 yellow, do., 1.02¼.

OATS—Spot, steady; No. 2 white, 56½.

RYE—Easy; No. 2 Western, 1.03, f. o. b. New York, and 1.07¼ c. i. f. export.

BARLEY—Easy; domestic, 78⅛ c. i. f. New York.

PHILADELPHIA MARKETS.

Philadelphia, Jan. 17 (A.P.).—POULTRY—Live: Turkeys, fancy young hens, 31@33; gobblers, 26. Dressed poultry: Chickens, Western, in boxes, 28@34; turkeys, nearby, 36@40; old toms, nearby, 32@33; Western, 29@31.

BUTTER—Top grades, 38@41; 92 score, 37; 89 to 91 score, 32½@35½; 87 to 88 score, 30@31.

EGGS—Extra firsts, 47½; firsts, in new cases, 44½; firsts, in old cases, 44; seconds, 41@43.

Other articles unchanged.

NEW YORK MONEY MARKET.

New York, Jan. 17 (A.P.).—Call money steady. High, 4½; low, 4; ruling rate, 4½; close, 4. Time loans easy; 30 days, 4¼@4½; 60-90 days, 4½@4¾; 4-6 months, 4½@4¾.

Prime commercial paper, 4¾@5¼.

Bankers' acceptances unchanged.

Bar silver, 45; Mexican dollars, 33¼.

ADVICE ON INVESTMENTS

By

CHARLES W. STORM

In making inquiries, address Charles W. Storm, financial department of The Washington Post, and inclose a self-addressed stamped envelope for reply.

Montgomery Ward.

A. C. R.—Please give your opinion of Montgomery Ward under $50 a share.

Answer—This company is not meeting with the success it expected in connection with the opening of new stores, a few of which, it is reported, have been closed. Unofficial reports also indicate that the company may have to do additional financing, and in this connection an offering of stock at $30 a share is spoken of.

Earnings for the year 1929 have not yet been published, and it is thought that they will fall short of early optimistic estimates. There have also been rumors that the dividend was in danger, all of which have resulted in selling of the stock. Sales for the first ten months of 1929 gained 27 per cent over the same period of 1928, but were smaller in December than generally looked for.

American Tel. & Tel., Technicolor.

I. C. G.—Let it be assumed that one has American Tel. & Tel. stock and feels confident that the general trend of the market will be upward. In that event, can not one sell the stock and buy one convertible American Tel. & Tel. bond for each share of stock, thereby releasing $80 per share without materially reducing income and without sacrificing returns from an increase of value since the bonds fluctuate point for point with the stock? What do you think of Technicolor?

Answer—There is nothing to prevent you from following out your plan regarding American Telephone stock and bond. The only thing is that the income on the stock is much more than you would receive on the bond.

Technicolor now has contracts on hand for 40 feature length pictures. A good many of these, however, were to have been completed last year. The company is steadily increasing output, and last summer was operating at the rate of 12,000,000 feet of film annually. Earnings for last August were the highest in the history of the company. Technicolor is said to have a three-colored process that should greatly add to future earnings.

Jugoslavia Bank.

C. P. J.—About two years ago I bought some Jugoslavia State Mortgage Bank 7 per cent bonds, due August 1, 1957. These bonds were listed on the curb market, but for the last several months I can not find a quotation for them on that exchange. However, a Jugoslavia Bank 7 per cent bond is traded in on the New York Exchange. Is this a Jugoslavia State Mortgage Bank bond?

Answer—Yes. There has been very little trading in these bonds for some time, but if you desire the latest quotations on the bond you hold, would suggest that you have your broker or bank get it for you through their usual medium.

North American Aviation.

G. U. Q.—Kindly let me have your opinion of the prospects of North American Aviation Co.

Answer—This stock is traded in on the New York Curb Market; is selling under $10 a share and is a speculation, as no dividends are being paid on the issue. The company was incorporated to hold, sell and trade in securities of companies in the aviation industry principally. For the nine months ended with September, 65 cents a share was earned on investments alone. Including $606,879 profit on the sale of securities, net income equaled 92 cents a share. In view of the unsettled condition in the airplane industry, this stock should not be purchased if you have under consideration a return on your money.

Roxy Theater Corporation.

A. C. S.—Will you kindly advise me whether the Roxy Theater Corporation has ever paid a dividend on the common stock, and what is your opinion of it?

Ans.—The common stock of the Roxy Corporation pays no dividend, but the Class A issue, of no par value, carries a quarterly dividend of 87½ cents. The common, which pays nothing, is a speculation. For the fifty-two weeks ended with last October, earnings available for the common were equal to only 49 cents a share, while for the Class A stock, $4.86 a share was reported for the period.

Julius Kayser.

T. H. E.—What is the outlook for Julius Kayser, listed on the New York Stock Exchange, and selling for around $40 a share?

Ans.—The outlook appears favorable. Recent additions to manufacturing facilities are being reflected in a lowering of costs to the company. Kayser manufactures gloves, hosiery and underwear from silks and other fabrics, and is one of the three leading distributors of women's full-fashioned silk hosiery. The common stock carries a $4 annual dividend. Last July a stock dividend of 50 per cent was paid. The payment was made in voting trust certificates. The cash rate prior to the stock dividend was $5 a year, but declaration of the stock bonus and the $4 annual dividend, is equivalent to $6 on the common, which had paid $5.

Business in September and October ran substantially ahead of the same months of the preceding year, and for the six months to December 31, all earnings, after preferred dividends were estimated at $3.73 per common share outstanding. This would compare with $5.18 a share on the 276,-039 shares out in the preceding similar period.

Ford Motors, Canada.

C. H. S.—Is the Ford Motors Co. of Canada Class B stock a good issue to hold. What dividend does it pay? What can you tell me about Crocker Wheeler?

Ans.—Ford Motors of Canada B stock pays no dividend at the present time and must be regarded as a speculation, although the outlook is promising as the company is under the guidance of Henry Ford, one of the pioneers in the automobile industry. If you are looking for income only dividend-paying stocks should be considered.

As a nondividend payer, Crocker Wheeler can not be classed as an investment. It was estimated recently that earnings for the year 1929, would approximate $25 a share on the basis of the old common stock prior to the recent 10-for-1 split-up of the shares.

PERPETUAL BUILDING ASSOCIATION

PAYS

5%

Compounded Semi-Annually

Assets Over $20,000,000

Surplus $1,000,000

Cor. 11th & E Sts. N.W.

James Berry, President

Edward C. Baltz, Sec'y.

SAFE FIRST MORTGAGES

NO MATTER HOW MANY OTHER

—forms of investment you may have—you can feel specially satisfied with money placed in our

6½% FIRST MORTGAGES

They are not speculative in any sense—and they provide a very definite income for a definite period—which adds to their attractiveness.

6½%

Over a Third of a Century Without a Loss

May be purchased in amounts from $250 up.

B. F. SAUL CO.

National 2100 — 925 15th St. N.W.

THERE IS NO SUBSTITUTE FOR SAFETY

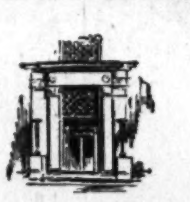

WE SHOULD like to offer our facilities for the placing of your investment funds . . . For more than forty years the H. L. Rust Company has been making first trust loans on improved properties in the District of Columbia and adjacent Maryland Suburbs. Investors have found the notes SAFE in the abundance of the security —CONVENIENT in their denominations—PROFITABLE in the highest interest yield consistent with a conservative investment.

FIRST MORTGAGE NOTES

6%

H. L. Rust Company

1001 15th Street — Nat'l. 8100

BONDS REMAIN FIRM IN SLUGGISH MARKET

Foreign Exchanges Retain Their Advance, but Sales Ease.

SUGAR SHARES INCREASE

New York, Jan. 17 (A.P.).—Activity in bonds diminished with the approach of the week-end today. Prices, however, held up well, giving the list a firm appearance despite the counterattractions available in the form of the recent new offerings.

Time loans were made at about the quotations of Thursday, namely 4⅝ and 4¾ per cent, but in money market circles it was reported that a tendency toward a flat 4½ per cent rate was evident. Although funds were a little more active, an appreciable quickening is not expected until the maturity of loans made at the higher rates prevailing several months ago.

Foreign obligations retained most of yesterday's advance, but inquiry was slower. French governments, which have liberal sinking fund provisions, were again very active and virtually unchanged. Chile 6s and Argentine 6s eased, but there was fair buying in Irish Free State 5s, Republic of Poland 7s, Rome 6½s, Norway 5½s and Belgium 6s.

U. S. Shares Again Sag.

Libertys and Treasurys failed to shake off their lethargy and sagged on small sales after a mild rally in the early dealings.

Absence of demand brought out a mixture of small advances and declines in the rails. Atchison general 4s, Pennsylvania gold 5s, New York Central 3½s and a few other prime transportation issues shaded lower, but Canadian National 4½s, Michigan Central 3½s, Nickel Plate 5½s Pennsylvania 4s and Union Pacific first 4s showed net gains averaging about half a point.

Foreign Sugars responded to favorable developments affecting the trade, notably the Senate's decision to retain the current duty on the staple. East Cuba 7½s rose 3¼, Manati 7½ rallied 2½ and Vertientes 7s gained 2 points.

Outstanding fluctuations in the domestic industrials included a gain of 1½ in Illinois Steel 4½s and a drop of nearly 2 points in Fisk Rubber 8s.

Chesapeake & Ohio at 94.

American Telephone debenture 5s of 1965, when issued, moved actively, advancing to 100⅝ and then working back to yesterday's close of 100⅛. The new Chesapeake & Ohio 4½s ruled at 94, the offering figure.

Utilities were dull. Western Union Gold 5s rose ⅞ on a fair turnover. Consolidated Gas of New York 5½s, Brooklyn-Manhattan 6s, a New York Traction and Bell Telephone 5s also showed to advantage, rising half a point each. American Telephone 5½s and Collateral 5s sagged.

The heavy stock market carried the share privilege bonds downward. International Telephone 4½s made an extreme decline of 4¾, recovering one point of that loss. American Telephone 4½s dropped 1¾ net. New Haven 6s and Southern Pacific 4½s, with warrants lost 1 and Atchison 4½s yielded ½.

LOCAL STOCK EXCHANGE

Sales—Regular call, 11:15 a. m.:
Commercial Natl. Bank, 10 at 250.
Federal-American Natl. Bank, 10 at 292.
Mergenthaler Linotype, 30 at 106½, 20 at 106½, 10 at 108½, 10 at 106¼, 15 at 108½.
Natl. Mtge. & Inv. pfd., 100 at 4⅞, 50 at 4⅞.
Peoples Drug Stores pfd., 10 at 104, 5 at 104, 3 at 104.
After call—
Capital Traction 5s, $1,000 at 92⅞.
Potomac Elec. 6% pfd., 5 at 111, 5 at 111.

BONDS. PUBLIC UTILITIES.	Bid.	Ask.
Amn. T. & Tel. Conv. 4s	99¾	....
Amn. T. & Tel. Conv. 4½s	138⅝	....
Amn. T. & Tel. Col. Tr. 5s	103⅛	....
Ana. & Pot. River R. R. 1st 5s	81	84
Ana. & Pot. River Guar. 5s	92	94
C. & P. Telephone of Va. 5s	100	....
Capital Traction 1st 5s	92½	93½
City & Suburban Ry 1st 5s	81	82
Georgetown Gas Lt. 1st 5s	97½	....
Pot. Elec. Power Cons. 5s	100½	102
Pot. Elec. Power gl. and ref. 6s	106	....
Wash., Alex. & Mt. Ver. ctfs.	1	3
Wash., Balto. & Annap. 1st 5s	66	....
Wash. Gas Light Genl. 5s	99	....
Wash. Gas Lt. Co., Ser. A 6s	101½	....
Wash. Gas Lt. Co., Ser. B 6s	103¾	....
Wash. Ry. & Elec. Cons. 4s	82½	83½
MISCELLANEOUS.		
Barber & Ross, Inc., 6½s	88¾	91¼
Chamb'rlin-Vand'rb't Htl. 6½s	60	....
Chevy Chase Club 1st 5½s	100	....
Dist. of Col. Paper Mfg. 1st 6s	88	96
Pot. Joint Stock Land Bk. 5s	93	98
Wash. Consolidated Title 6s	....	100
Wash. Market Col. Stge. 5s	95	....
STOCKS.		
Amn. Tel. & Tel.	219	....
Capital Traction	83	87
*Washington Gas	95	105
Nor. & Wash. Steamboat	250	295
Potomac Elec. Power pfd. 6s	110	111½
Potomac Elec. Power pfd. 5½s	106½	108
Wash. Ry. & Elec. com	500	....
Wash. Ry. & Elec. Co. pfd	94	94¾
Wash., Balt. & An. com	7	....
Wash., Balt. & An. pfd	7	....
NATIONAL BANKS.		
Capital	250	300
Columbia	410	450
Commercial (stamped)	245	265
District	216	230
Federal-American	292	300
Liberty	210	225
Lincoln	395	430
Metropolitan	375	420
Riggs	500	530
Second	210	....
Washington	255*	275
TRUST COMPANIES.		
Amer. Security & Trust	415	440
Continental Trust	133	....
Merchants Bank & Tr. Co.	125	135
Natl. Savings & Trust	520	540
Union Trust	240	280
Wash. Loan & Trust	485	520
SAVINGS BANK.		
Bank of Bethesda	65	70
Commerce & Savings	330	....
East Washington	35	45
Potomac Savings (new)	65	75
Sec. Sav. & Commercial	476	500
Seventh Street	305	....
United States	500	....
Washington Mechanics	50	....
FIRE INSURANCE.		
American	300	....
Corcoran	150	....
Firemen's	41	....
National Union	21	27
TITLE INSURANCE.		
Columbia	9	14
Real Estate	170	....
Title & Inv. Co. of Md. com	25	....
Wash. Cond. Title Co. pfd	48	....
MISCELLANEOUS.		
Barber & Ross, Inc., com	16	20
Chevy Chase Dairy pfd	102	108
Col. Sand & Gravel Co. pfd	85	95
D. C. Paper Mfg. Co. pfd	50	70
District Natl. Securities pfd	94	95
Federal Storage Co. pfd	110	125
Federal-American Co. com	32	34
Federal-American Co. pfd	100	105
Lanston Monotype	116	125
Merch. Tfr. & Storage com	118	125
Merch. Tfr. & Storage pfd	99½	105
Mergenthaler Linotype	106	106¾
Natl. Mtge. & Inv. Co. pfd	4⅞	5
Peoples Drug Stores pfd	103¾	104
Real Estate Mtge. & Guar. pfd	7	7½
Security Storage	115	120
Term. Ref. & Wh'g Corp	50	54
The Carpel Corporation	24	29
Wash. Mech. Mtge. Co. com	11	12½
Wash. Medical Bldg. Corp	100	....
Woodward & Lothrop pfd	105¼	....

*Ex dividend.

SECURITIES PRICE AVERAGES

New York, Jan. 17 (A.P.).—Bond averages:

	10 Indus.	10 R.R.	10 Util.	30 Tl.
Today	92.6	105.2	98.5	98.8
Previous day	92.8	105.3	98.5	98.8
Week ago	92.8	105.6	98.4	98.9
Year ago	94.7	104.9	99.5	99.7
Two years ago	96.9	109.0	100.4	102.1
Three years ago (wkly. average)	96.0	105.1	98.5	99.9
High, 1929	95.3	106	99.8	99.9
Low, 1929	90.4	100.8	96	96.3

Stock averages:

	50 Indus.	20 R.R.	20 Util.	90 Tl.
Today	166.5	130.5	215.3	169.2
Previous day	167.5	131.0	219.8	170.7
Week ago	169.7	129.4	214.8	171.1
Year ago	210.4	135.4	202.3	196.7
Two years ago	144.8	119.9	128.5	138.0
Three years ago (wkly. average)	107.5	108.5	104.0	107.1
High, 1929	252.8	167.8	353.1	253.5
Low, 1929	141.3	117.7	156.6	140.3

BOND SALES ON NEW YORK EXCHANGE

(Reported direct from the New York Stock Exchange by J. & W. Seligman & Co)

UNITED STATES GOVERNMENT WAR LOANS. The following sales are given in lots of $1,000. Quotations in dollars and 32ds of a dollar.

Sale	Issue.	Open	High	Low	Last
5	Liberty 3½s	99.10	99.10	99.10	99.10
31	Liberty 1st 4¼s	100.21	100.21	100.18	100.20
91	Liberty 4th 4¼s	100.31	101.8	100.31	101.8
6	Liberty 4th 4¼s, reg	101	101	101	101
6	U S G 4¼s	110.30	110.30	100.20	100.20
9	U S G 4s	106.30	106.30	106.30	106.30
4	U S G 3¾s	106.26	106.26	106.26	106.26
1	U S G 3⅜s, 1943	99.11	99.11	99.11	99.11

FOREIGN GOVERNMENT BONDS. The following sales are given in lots of $1,000.

Sale	Issue.	Open	High	Low	Last
	A				
15	Akershus, Dept of, 5s, 1963	89	89¾	89	89¾
2	Antioquia, Dept of, A-7s, 1945	72	72	72	72
2	Antioquia, Dept of, B-7s, 1945	72⅛	72⅛	72	72
1	Antioquia, Dept of, D-7s, 1945	71	71	71	71
10	Antwerp, City of, 5s, 1958	93⅝	93¾	93⅝	93⅝
3	Argentine Govt 6s ser A, 1957	97¾	97¾	97½	97½
17	Argentine Govt 6s, ser B, 1958	97¾	98	97¾	97¾
4	Argentine Govt 6s, June, 1959	97¾	98	97¾	97¾
5	Argentine Govt 6s, October, 1959	97⅞	97⅞	97⅞	97⅞
2	Argentine Govt 6s, May, 1960	98	98	97½	97½
1	Argentine Govt 6s, September, 1960	97¾	97¾	97¾	97¾
1	Argentine Govt 6s, February, 1961	97¼	97¼	97¼	97¼
29	Australia 5s, 1955	91¾	92¼	91	91¾
48	Australia 5s, 1957	92	92½	92	92½
9	Australia 4½s, 1956	83¾	83¾	83¼	83¼
2	Austrian Govt 7s, 1943	104	104	104	104
	B				
1	Bavaria, King of, 6½s, 1945	93½	93½	93½	93½
37	Belgium, King of, 6s, 1955	101¾	101¾	101½	101½
2	Belgium, King of, 6½s, 1949	106½	106½	106½	106½
6	Belgium, King of, 7½s, 1945	115⅜	115¾	115¼	115¼
8	Belgium, King of, 7s, 1956	107¾	108	107¾	108
8	Belgium, King of, 8s, 1941	110½	111	110½	111
10	Berlin 6½s, 1950	94½	94½	94½	94½
4	Berlin 6s, 1958	88⅜	88⅜	88⅜	88⅜
1	Bogota, City of, 8s, 1945	94	94¼	94	94
11	Bolivia 8s, 1947	91¾	91⅞	91⅝	91⅞
1	Bolivia 7s, 1958	77	77	77	77
10	Bolivia 7s, 1958, ct	76½	76⅛	75¾	75¾
7	Brazil, U S of, 7s, 1952	81¾	82	81⅝	82
3	Brazil, U S of, 6½s, 1926-57	76	77¼	76	77¼
43	Brazil, U S of, 6½s, 1927-57	77½	77½	77½	77½
2	Brazil, U S of, 7½s, 1952	98½	98¾	98½	98¾
10	Brazil, U S of, 8s, 1941	97⅞	97⅞	97½	97⅞
2	Bremen, State of, 7s, 1935	100	100	100	100
6	Brisbane, City of, 5s, 1957	88½	88½	88½	88½
5	Budapest, City of, 6s, 1962	74	74	74	74
6	Buenos Aires, Prov of, 6s, 1961	84¾	84¾	84¾	84¾
1	Bulgaria, King of, 7½s, 1968	82	82	82	82
	C				
8	Canada, Dom of, 5s, 1931	100⅛	100¼	100⅛	100¼
9	Canada, Dom of, 5s, 1952	103½	103½	103⅜	103⅜
1	Carlsbad, City of, 8s, 1954	104½	104½	104½	104½
3	Cauca Valley, Rep of, 7½s, 1946	84¼	84½	83½	83½
3	Chile, Rep of, 6s, 1960	89⅝	89¾	89⅝	89¾
6	Chile, Rep of, 6s, 1961	89½	90⅛	89	89
12	Chile, Rep of, 6s, January, 1961	89⅛	89⅛	89	89
11	Chile, Rep of, 6s, Sept, 1961	90	90	90	90
1	Chile, Rep of 6s, 1962	89	89	89	89
8	Chile, Rep of, 7s, 1942	100¼	100½	100	100
2	Cologne, City of, 6½s, 1950	93	93	93	93
9	Colombia, Rep of, 6s, Oct, 1961	70	70¼	70	70¼
4	Copen, City of, 5s, 1952	97	97	97	97
4	Copen, City of, 4½s, 1963	89½	89½	89½	89½
2	Cordoba, City of, 7s, 1937	82⅞	83	82⅞	83
2	Cordoba, Prov of, 7s, 1942	95½	96	95½	96
1	Cuba, Rep of, 4½s, 1949	94	94	94	94
8	Cuba, Rep of, 5s, 1904-1944	99¾	99¾	99¾	99¾
14	Cundinamarca, Dept of, 6½s, 1959	66¾	67⅛	66¾	67
	D				
4	Denmark, King of, 6s, 1942	103¾	104¼	103¾	104¼
19	Denmark, King of, 5½s, 1955	100½	101	100½	101
18	Denmark, King of, 4½s, 1962	91¼	91¼	91⅛	91⅛
7	Danish Mun 8s, Ser B, 1946	110	110	109	109
3	Dominican Rep 5½s, 1942	95½	95½	95½	95½
3	Dutch E India 6s, 1947	102¼	102¼	102¼	102¼
1	Dutch E India 6s, 1962	103	103	103	103
	E				
2	Estonia, Rep of, 7s, 1967	76½	76½	76½	76½
	F				
1	Finland, Rep of, 5½s, 1958	86¼	86¼	86¼	86¼
5	Finland, Rep of, 7s, 1950	97¾	97¾	97¾	97¾
153	French Govt 7½s, 1941	119⅞	120	119¾	119¾
74	French Govt 7s, 1949	114¼	114¼	114	114
	G				
48	German Govt 7s, 1949	107	107⅛	107	107⅛
1	Greek Govt 7s, 1964	99¾	99¾	99¾	99¾
2	Greek Govt 6s, 1968	82	82	81	81
	H				
1	Hungarian Con Mun 7½s, 1945	92	92	92	92
2	Hungarian Land Mtge 7½s, 1961, A	96	96	96	96
1	Hungary, King of, 7½s, 1944	100¼	100¼	100¼	100¼
	I				
39	Irish Free State 5s, 1960	97½	97½	97⅛	97⅛
	J				
40	Japanese 6½s, 1954	103½	103¾	103½	103⅝
1	Japanese Ster 4s, 1937	95½	95½	95½	95½
2	Jugo Bk 7s, 1957	78	78	78	78
	L				
11	Lyons, City of, 6s, 1934	103¼	103¼	103¼	103¼
	M				
1	Medellin, Municipality of, 6½s, '54	65½	65½	65½	65½
11	Milan, City of, 6½s, 1952	87½	87¾	87½	87¾
10	Minas Geraes 6½s, 1958	70	70½	70	70½
1	Montevideo, City of, 7s, 1952	49¾	49¾	49¾	49¾
	N				
21	New South Wales 5s, 1958	89	89	88½	88½
20	Norway, King of, 5s, 1963	97¼	97¼	97¼	97¼
35	Norway, King of, 5½s, 1965	101¼	101½	101¼	101½
6	Norway, King of, 6s, 1943	103¼	103¼	103¼	103¼
3	Norway, King of, 6s, 1944	104	104	103¾	103¾
22	Norway, King of, 6s, 1952	102¾	103	102¾	103
	O				
2	Oslo, City of, 6s, 1955	102	102	102	102
3	Oslo, City of, 5½s, 1946	99	99½	99	99½
	P				
2	Panama, Rep of, 5s, 1963	91	91	91	91
7	Pernambuco, State of, 7s, 1947	75½	75½	75¼	75¼
3	Peru 6s, 1960	74¾	74¾	73¾	73¾
16	Peru 6s, 1961	75	75	74	74
2	Peru 7s, 1959	93⅝	93⅝	93⅝	93⅝
7	Poland 8s, 1950	95	95	94½	95
48	Poland 7s, 1947	84⅜	84½	84⅜	84½
3	Poland 6s, 1949	75½	76	75½	76
1	Porto Allegre, City of, 8s, 1961	92	92	92	92
1	Porto Allegre, City of, 7½s, 1966	84	84	84	84
	Q				
1	Queensland, State of, 6s, 1947	104¼	104¼	104¼	104¼
3	Queensland, State of, 7s, 1941	108¼	108¼	108	108
	R				
7	Rio de J., City of, 8s, 1946	96½	96¾	96½	96¾
14	Rio de J., City of, 6½s, 1953	72½	73⅛	72½	73
10	Rio Gr do Sul, St of, 8s, 1946	93¼	93½	93¼	93½
1	Rio Gr Sul, St of, 7s, 1966	82	82	82	82
1	Rio Gr do Sul, St of, 6s, 1968	68½	68½	67½	67½
19	Rome, City of, 6½s, 1952	87¾	87¾	87½	87⅝
	S				
2	Salvador, Rep of, 8s, 1948	104¾	104¾	104¾	104¾
1	Santa Fe, Prov of, 7s, 1942	91½	91½	91½	91½
4	Sao Paulo, City of, 8s, 1952	98¼	98½	98¼	98½
4	Sao Paulo, State of, 6s, 1968	67	67	67	67
3	Sao Paulo, State of, 7s, 1956	83⅝	83⅝	83⅝	83⅝
1	Sao Paulo, State of, 8s, 1936	100¼	100¼	100¼	100¼
3	Sao Paulo, State of, 8s, 1950	93½	93½	92¾	92¾
3	Seine, Dept of, 7s, 1956	108	108¼	108	108
2	Serbs, C & S, King of, 8s, 1962	88⅝	88⅝	88¼	88¼
2	Serbs, C & S, King of, 7s, 1962	77½	77¾	77½	77¾
8	Soissons, City of, 6s, 1936	103⅛	103½	103⅜	103⅜
2	Sweden, King of, 5½s, 1954	105	105	105	105
10	Switzerland, Govt of, 5½s, 1946	103½	103½	102⅝	102⅝
15	Switzerland, Govt of, 8s, 1940	108⅛	108⅛	108⅛	108⅛
	T				
2	Tokyo, City of, 5½s, 1961	90½	90½	90½	90½
	U				
10	U K Gt B & I 5½s, 1937	103⅜	103⅜	103¼	103¼
16	Uruguay, Rep of, 6s, 1960	96¼	96½	96	96½
	W				
3	Warsaw 7s, 1958	74½	74½	74½	74½
	Y				
7	Yokohama, City of, 6s, 1961	97½	97½	97	97¼

DOMESTIC BONDS—RAILS AND MISCELLANEOUS. The following sales are given in lots of $1,000.

Sale	Issue.	Open	High	Low	Last
	A				
1	Abitibi Power & Paper 5s, 1953	83⅛	83⅛	83⅛	83⅛
7	Abraham & Strauss 5½s, 1943	98½	98½	98½	98½
11	Allegheny Corp 5s, 1944	99⅞	100⅛	99⅞	99¾
10	Allegheny Corp 5s, 1949	99½	99½	99½	99½
3	Amer Ice 5s, 1953	87	87	86⅝	86⅝
22	Amer I G Chemical 5½s, 1949	102½	103	102½	103
1	Amer International 5½s, 1949	94	94	94	94
6	Amer Smelt 5s, 1947	100¾	100⅞	100¾	100⅞
11	Amer Sugar Ref 6s, 1937	103½	104	103½	104
501	Amer Tel & Tel 4½s, 1939	139¼	140	137⅝	138
125	Amer Tel & Tel 5½s, 1965, wi	100⅛	100⅝	100⅛	100⅛
8	Amer T & T col tr 5s, 1946	104	104	104	104
26	Amer T & T col 5½s, 1943	105¾	105¾	105	105
13	Amer T & T 5s, 1960	101½	101½	101¼	101½
1	Amer Water Works 5s, 1934	100¾	100¾	100¾	100¾
2	Amer Water Works 6s, 1975	105	105½	105	105½
2	Armour & Co 4½s, 1939	89½	89½	89½	89½
10	Armour & Co of Del 5½s, 1943	84½	84½	84¼	84¼
6	At, T & S F gen 4s, 1995	93½	93½	93½	93½
2	At, T & S F adj 4s, 1995	90½	90½	88½	88½
2	At, T & S F 4½s, 1998	130¾	130¾	130¾	130¾
10	At, T & S F Ariz Div 4½s, 1962	97½	97½	97½	97½
	B				
14	B & O 1st 4s, 1948	93⅛	93⅛	92⅝	92⅝
6	B & O cvt 4½s, 1933	99	99	99	99
8	B & O ref & gen 5s, 1995	101¾	102	101¾	102
22	B & O ref 6s, 1995	109¾	109⅞	109¾	109⅞
3	B & O (S W Div) 5s, 1950	101¼	101¼	101¼	101¼
1	B & O (Tol & Cinn) 4s, 1959	85⅝	85⅝	85⅝	85⅝
11	B & O 5s, Ser D, 2000	101¾	102	101¼	101½
22	Bell Tel of Pa 5s, Ser C, 1960	105½	106¼	105½	106¼
4	Berlin Elec Elev 6½s, 1956	88½	88½	88½	88½
2	Berlin City Elec 6½s, 1951	88½	89	88½	89
4	Beth Steel 5s, 1936	100½	100½	100½	100½
13	Beth Steel 5½s, 1953	106⅞	106⅞	106⅞	106⅞
18	Beth Steel 6s, 1948	105	105	104⅞	104⅞
1	Beth Steel ref 5s, 1942	103½	103½	103½	103½
4	Bklyn Man Tran 6s, 1968	95¼	95½	95¼	95½
	C				
2	California Petrol 5½s, 1938	99	99	99	99
1	Canadian National 4½s, 1930	99⅞	99⅞	99⅞	99⅞
1	Canadian Nat 4½s, 1954	94	94	94	94
3	Canadian National 4½s, 1957	93¾	94	93¾	94
12	Canadian National 5s, gtd	100¾	100¾	100½	100¾
3	Canadian Pac deb 4s	84½	84½	84½	84½
14	Canadian Pac 5s, 1944	101¼	101¼	101¼	101¼
9	Central Pacific 1st 4s, 1949	92	92	92	92
2	Certainteed Prod 5½s, 1948	55	55	55	55
14	Chesapeake & Ohio gen 4½s, 1992	97¾	97¾	97¾	97¾
5	Chesapeake & Ohio 4½s, 1993	94	94	94	94
122	Chesapeake & Ohio 4½s B w i	94	94⅛	94	94
4	Chesapeake & Ohio cons 5s, 1939	103	103	103	103
3	C & O Rich Al Div 4s, 1989	87½	87½	87½	87½
5	Chesapeake Corporation 5s, 1947	98¾	98¾	98¾	98¾
2	C & E Ill 1st cons g 5s, 1951	78½	78½	78½	78½
27	Chi Great Western 1st 4s, 1959	65⅞	66	65⅞	66
20	C M St P & P 5s, 1975	92⅞	92⅞	92¼	92¼
17	C M St P & P adj 5s, 2000	73	73	72½	72½
5	Chi & N W 4¾s, 1949, cv	99¼	99⅝	99¼	99⅝
5	C R I & P ref 4s, 1934	95¾	95¾	95¾	95¾
1	Colon Oil 6s, 1938	75⅞	75⅞	75⅞	75⅞
19	Col Gas & El 5s, 1952, May	99⅝	99⅝	99	99½
3	Commercial Invest 6s, 1948	94	94	94	94
10	Commercial Inv 5½s, 1949	85	85	85	85
17	Consol Gas N Y 5½s, 1945	105½	105½	105½	105½
1	Cons Coal of Md 1st 5s, 1950	61	61	61	61
1	Container Corp of Am 6s, 1946	92	92	92	92
1	Cuba C S cvt deb 8s, sta, 1930	37	37	37	37
	D				
3	Del & H 1st & ref 4s, 1943	93	93	93	93
1	Dela & Hudson sec 7s, 1930	101	101	101	101
5	Denver Gas 5s, sta, 1951	99	99	99	99
2	Den & R Gr cons 4½s, 1936	96	96	96	96
5	Den, R Gr & West 5s, 1955	93¾	93¾	93½	93½
1	Dery D G Corp 7s, 1942, D	40	40	40	40
1	Detroit Ed, Ser A, 5s, 1949	102¼	102¼	102¼	102¼
1	Detroit Ed 5s, 1962	103	103	103	103
7	Dodge Bros 6s, 1940	93	93	93	93
13	Duquesne Light 4½s, 1967	99¼	99½	99	99
	E				
1	E Cuba Sugar 7½s, 1937	76	76	76	76
1	Edith Rock-McCormick 6s, 1934	100½	100½	100½	100½
10	Erie gold 4s B, 1953	84	84	84	84
5	Erie R R 5s, 1967	95¾	96	95¾	96
2	Erie R R-Pa col gd 4s, 1951	101	101	101	101
	F				
1	Fiat 7s, 1946, x-w	90½	90½	90½	90½
4	Fisk Rubber Co 8s, 1941	80	80	80	80
	G				
1	Gen Cable 5½s, 1947	100½	100½	100½	100½
4	Gen Motors Accept 6s, 1937	102	102	101⅞	101⅞
1	Gen Public Service 5½s, 1939	95½	95½	95½	95½
8	Gen Steel Casting 5½s, 1949	102	102	102	102
2	Ger Agri Bk 6s, 1960, July	80½	80½	80½	80½
1	Ger Cen Agri Bk 6s, 1960, Oct	81	81	81	81
9	Goodyear T & R 5s, 1957	91⅛	91⅜	91	91¼
7	Grand Trunk of Can deb 6s, 1936	104½	104⅞	104½	104⅞
8	Grand Trunk of Can deb 7s, 1940	109½	110	109½	110
22	Great Nor 7s, 1936	110¾	110¾	110½	110½
	H				
16	Hudson Coal Co 5s, 1962	67¾	67¾	67	67¾
15	H & M 1st & ref 5s, A, 1957	96	96	96	96
1	H & M adj inc 5s, 1957	77½	77½	77½	77½
17	Humble Oil 5½s, 1932	101½	101¾	101½	101¾
	I				
2	Inland Steel Co 4½s, 1978	92	92	92	92
2	Interb R T ref 5s, 1966	62⅞	62⅞	62⅞	62⅞
3	Interb R T ref 5s, 1966, sta	62½	62½	62½	62½
3	Interl & Gt N adj 6s, 1952	88½	88½	88½	88½
1	Interl & Gt N 1st 5s, 1952	103½	103½	103½	103½
3	International Match 5s, 1947	98	98	97½	97½
1	Internatl Paper ref 6s, 1955	88¾	88¾	88¾	88¾
1	Internatl Tel & Tel 4½s, 1952	93¼	93¼	93¼	93¼
111	International Tel & Tel 4½s, 1939	123	123	119	120½
	K				
1	Kans C S ref & imp 5s, 1950	100	100	100	100
1	Kans C Term 1st 4s, 1960	89⅞	89⅞	89⅞	89⅞
1	Keith Corp (B F) 6s, 1946	76	76	76	76
15	Kreuger-Toll Co 5s, 1959	95	95	94¾	95
	L				
2	Lautaro Nitrate 6s, 1954	77	77	77	77
5	Lorillard Co 5½s, 1937	86	86	86	86
1	Louis Gas & Elec 5s, 1952	101	101	101	101
2	Loew's, Inc, 6s, 1941	102½	102½	102½	102½
	M				
1	M St P & S S M 6½s, 1931	99½	99½	99½	99½
1	Mo Kans & Tex pr ln 5s A, 1962	101¼	101¼	101¼	101¼
1	Mo Kans & Tex cu ad 5s A, 1967	104⅛	104⅛	104⅛	104⅛
5	Missouri Pacific ser F, 1977	98⅞	99	98⅞	99
11	Missouri Pacific 5½s, 1949	108⅜	108⅜	108½	108½
9	Missouri Pacific gen 4s, 1975	75¼	75¼	75¼	75¼
3	Missouri Pacific 5s ser G, 1978	98¾	98¾	98¾	98¾
39	Natl Dairy Products 5¼s, 1948	98⅝	98⅝	98⅝	98⅝
7	National Radiator 6½s, 1947	27⅞	28	27⅞	28
	N				
1	N O T & Mex 5½s, 1954	102⅝	102⅝	102⅝	102⅝
4	N Y C & H R 1st 3½s, 1997	80¼	80⅝	80¼	80⅝
1	N Y C ref & imp 4½s, 2013	98	98	98	98
23	N Y Central 5s, 2013	105¾	106	105¾	106
1	N Y Central cvt deb 6s, 1935	105½	105½	105½	105½
1	N Y Chi & St L 6s, 1931	101⅜	101⅜	101⅜	101⅜
14	N Y Chi & St L 5½s A, 1974	106⅜	106¾	106⅜	106⅝
2	N Y Chi & St L 5½s B, 1975	106½	106½	106½	106½
4	N Y Chi & St L 4½s, 1978	95⅛	95⅛	95⅛	95⅛
1	N Y Chi & St L deb 4s, 1931	99½	99½	99½	99½
5	N Y N H & H 4s, 1955	82⅛	82⅛	82⅛	82⅛
5	N Y N H & H 4s, 1957	78⅜	78½	78⅜	78½
11	N Y N H & H 4½s, 1967	91⅜	91⅜	91⅜	91⅜
6	N Y, N H & H col 6s, 1940	104⅞	105	104⅞	105
6	N Y T 1st & g 4½s, 1939	100	100	99¼	99¼
1	Norddeutch-Lloyd-Bre 6s, 1947	89½	89½	89½	89½
1	Nor & W 1st cons 4s, 1996	92¼	92¼	92¼	92¼
19	North Amer Edison 5s, 1957	99⅝	99½	99⅝	99½
12	North Amer Edison 5½s, 1963	100⅛	100⅜	100⅛	100⅜
2	Nor Pacific gen 3s, 2047	65¼	65¼	65¼	65¼
3	N Pac pr ln g 4s, 1997	90⅞	90⅞	90⅞	90⅞
6	N Pac ref & imp 6s, 2047	112⅜	113	112⅜	113
1	Nor Pacific 5s ser D, 2047	103⅜	103⅜	103⅜	103⅜
5	Nor States P 5s, 1941	100⅞	100⅞	100⅞	100⅞
	O				
10	Oriental Dev, 6s, 1953	97	97	97	97
	P				
5	Pac Gas & El 5s, 1942	101⅜	101⅜	101⅜	101⅜
5	Para-Fam-Lasky 6s, 1947	99	99	99	99
11	Paris-Lyons Med Rwy 6s, 1958	103¼	103½	103¼	103¼
8	Pathe Exchange 7s, 1937	46	46	43	45
1	Pa Dixie Cement 6s, 1941	78	78	78	78
23	Penn Co, 4¾s, 1963	98¼	98⅜	98¼	98⅜
1	Penn Co 4s, 1931	99⅛	99⅛	99⅛	99⅛
5	P R R cons g 4s, 1948	93¾	94⅜	93¾	94⅜
4	P R R g m 4½s, ser A, 1965	98	98	97½	97½
2	P R R cons 4½s, 1960	101	101	101	101
25	P R R 5s, 1964	104	104	103½	104
5	P R R 6½s, 1936	108⅝	109	108⅝	109
8	P R R 7s, 1930	100⅛	100⅛	100⅛	100⅛
1	Pere Marquette 1st 4s, 1956	91	91	91	91
9	Pere Marquette 1st 5s, 1956	103⅛	103⅛	103⅛	103⅛
16	Philadelphia Co 5s, 1967	98¼	98¼	98¼	98¼
1	Phila & Reading C & I 6s, 1949	92¾	92¾	92¾	92¾
5	Phillips Petroleum 5¼s, 1939	91¼	91¼	91¼	91¼
17	Portland Ry Co 5s, 1930	98	98⅛	98	98⅛
5	Portland Ry Lt & Pow 5s, 1942	97½	97½	97½	97½
12	Postal Tel & Cable 5s, 1953	94⅝	94⅝	94½	94½
1	Pure Oil 5½s, 1937	100⅛	100⅛	100⅛	100⅛
	S				
3	Saxon State 7s, 1945	93⅝	93⅝	93⅝	93⅝
1	S A L Ry g 4s, 1950, sta	66	66	66	66
4	S A L Ry adj 5s, 1949	57	57	57	57
4	S A L adj 5s, 1949, ct	47	47	47	47
20	S A L Ry 6s, 1945	65½	66	65½	66
6	Shell Union Oil 5s, 1949, ct ww	98	98	98	98
3	Siemens & Halske 7s, 1935	102¾	102¾	102¾	102¾
1	Silesian Am 7s, 1941	91⅝	91⅝	91⅝	91⅝
16	Sinclair Crude Oil 5½s, 1938	97¾	98	97½	97½
9	Sinclair Pipe Line 5s, 1942	95¼	95¼	95¼	95¼
17	Sinclair Oil 7s, 1937	101⅛	101¾	101¼	101⅝
1	Sinclair Oil 6½s, 1938	99¾	99⅞	99¾	99⅞
6	Sinclair Oil 6s, ser D, 1930	100⅛	100⅛	100⅛	100⅛
3	Sou Pacific ref 4s, 1955	92	92	92	92
3	Sou Pacific col 4s, 1949	92¼	92⅜	92¼	92⅜
41	Sou Pacific 4½s, 1969	98¼	98¼	97½	97¾
10	Sou Pacific 4½s, 1968	94¾	94¾	94¾	94¾
1	Sou Pacific conv 5s, 1934	100	100	100	100
7	Sou Ry gen 4s, ser A, 1956	89⅝	89⅝	89¼	89¼
7	Sou Ry 6s, 1956	117⅞	117⅞	117⅞	117⅞
9	Sou Ry gen 6½s, 1956	123¼	123¼	123¼	123¼
6	St L & S F R pr ln, ser A, 4s, 1950	88½	88½	88½	88½
3	St L & S F R pr ln, ser B, 5s, 1950	101	101	101	101
56	St L & S F R R 4½s, 1978	89⅝	90	89½	89½
2	St L & S F Ry gen 5s, 1931	102	102	102	102
4	St L & S F Ry gen 6s, 1931	101¼	101¼	101¼	101¼
4	St L & S W 1st ter 5s, 1952	98	98	98	98
17	South Bell Tel 5s, 1941	102¼	102½	102¼	102¼
5	Southwest Bell Tel 5s, 1954	104¼	104¼	104¼	104¼
3	Standard Oil of N J 5s, 1946	101¾	101¾	101	101
	T				
25	Tex Corp 5s, 1944, rct	101	101	100⅞	101
20	Texarkana Ry 5½s, 1950	105	105	108	105
5	Tex & Pac 5s, B, 1977	100	100	100	100
7	Tex & Pac 5s, C, 1979	100	100	100	100
7	Tokyo Elec Light 6s, 1953	89¼	89¼	89¼	89¼
	U				
10	Ujigawa Elec 7s, 1945	99	99	99	99
4	Union Elec 5s, 1932	100⅛	100⅛	100	100
24	Union Pac 1st g 4s, 1947	94¼	94½	94¼	94½
2	Union Pac 5s, 2008	108	108	108	108
2	Union Pac 4s, 1968	88¾	88¾	88¾	88¾
3	U S Rubber 5s, 1947	84¼	84½	84¼	84¼
1	U S Rubber 7½s, 1930	100½	100½	100½	100½
1	Utilities Pow & Lt 5½s, 1947	88	88	88	88
	W				
1	Wash Term 3½s, 1945	84¼	84¼	84¼	84¼
28	West Union 5s, 1951	102	102	102	102
3	Wilson & Co 1st 6s, 1941	100⅛	100⅛	100⅛	100⅛
	Y				
3	Youngstown S & Tube 5s, 1978	101	101	101	101

Total bond sales: Today, $7,793,000; yesterday, $9,248,000; week ago, $8,766,000; year ago, $7,835,000.

NEW YORK CURB MARKET TRANSACTIONS

Sales in hundreds.		High	Low	Close
	A			
2	Acetol Prod A	9⅞	9⅞	9⅞
16	Aeronautical Indust	9¾	7⅞	9¾
3	Aero Sup B	8⅞	8½	8½
1	Aero Underwriters	15⅛	15⅛	15⅛
10	All Amer Gen Corp	16½	16¼	16¼
2	Allied Aviation	1	1	1
7	Allied Mills (.60)	13	12⅞	13
61	Allied Pow & Lt	41⅛	39⅝	39⅝
1	Aluminum Co Am	285½	285½	285½
2	Alum Co Am pf (6)	107¼	107¼	107¼
1	Am Arch (3)	38	38	38
3	AmCit P&L A (3r)	39⅝	39⅛	39⅛
18	AmCitP&L B(10%f)	15½	15	15⅛
1	Am Colortype (2.40)	25	25	25
1	AmComPo A (10%f)	24	24	24
2	AmComPo B (10%f)	35½	35½	35½
20	Am Cont Oilfields	⅛	⅛	⅛
35	Am Cyan B (1.60)	26⅝	25⅞	25⅞
8	Am Equities	19¼	18¼	18¼
18	Am & For Pow war	71	67⅞	67⅞
10	Am Gas & El (1a)	121¾	120	120
2	Am Gas & El pf (6)	107⅛	106	106
7	Am Invest B	10⅛	10⅛	10⅛
50	AmLt&Tr (10)XDAS	237	236	237
4	Am Maracaibo	1½	1½	1½
1	Am Nat Gas	7⅛	7⅛	7⅛
323	Am Superpower (1)	26⅞	25⅜	25⅝
6	Am Superpow 1pf(6)	96	95⅞	96
6	Am Superpow pf (6)	88	87¾	87¾
4	Am Yvette new	7⅝	7⅛	7⅝
3	AnchorPostFenc (2)	12½	12	12
2	Andre Citroen B XD	47⅞	47⅞	47⅞
45	AngAm vot cod (.73)	17⅛	17	17⅛
91	AnAmOil nvcod(.73)	17⅛	17	17⅛
2	Arcturus Radio Tub	11	10⅞	10⅞
1	Ariz Conm (.50) XD	1½	1½	1½
8	Arizona Globe	⅛	⅛	⅛
1	Arizona Power	28¼	28¼	28¼
8	Arkansas Nat Gas	9⅛	9⅛	9⅛
32	Ark Nat Gas A	9¼	8⅞	9⅛
1	Asso El Ind Ltd	8⅝	8⅝	8⅝
51	Asso G&E A (2.40)	41⅛	41	41
8	Asso G&E deb rts	7⅝	7⅝	7⅝
1	Asso Laund (.20a)	1½	1½	1½
1	Associated Rayon	3⅛	3⅛	3⅛
3	Asso Rayon pf (6)	47½	45⅝	45⅝
8	Atl Fruit & Sug	⅜	⅜	⅜
4	Atlas Ply new (2)	23	22⅞	23
1	Atlas Port Cem (2)	34⅞	34⅞	34⅞
	B			
1	Bancomit C (1.60)	47	47	47
3	Bellanca Air vtc	8	8	8
8	Blue Ridge	8	7⅞	7⅞
26	Blue R cvt p (3g)	38¾	38½	38¾
1	Blyn Shoe	1¾	1¾	1¾
1	Bohack H C(2½)XD	65	65	65
25	Bohack HC pAS XD	101½	101½	101½
10	Brazil Tr & Lt (2)	38⅝	37½	37½
1	Bridgeport Mach	2½	2½	2½
4	Brillo Mfg (1.20)	15	14¾	14¾
2	Bulova W pf (3½)	34¼	34¼	34¼
1	Bunk H & S (3.50g)	75	75	75
1	Burco	8	8	8
4	Burma Ltd (.31g)	3¾	3¾	3¾
10	Butler Bros (2)	15	14⅞	14⅞
	C			
2	Cable Radio T vtc	5⅝	5	5
5	Cable & Wire B	1⅞	1⅞	1⅞
2	Cam Co vtc	⅜	⅜	⅜
1	Cam Co pf	2	2	2
13	Can Marc Wireless	3⅞	3¾	3¾
25	Capital Tract AS	77	77	77
1	Carib Syn	1	1	1
1	Carrier En n vtc(1)	41	41	41
4	Celanese Corp Am	33⅞	33¾	33¾
1	Central At States	6	6	6
12	Cent P S A (1¾r)	35⅛	35	35⅛
16	Cen Sts El (.40a)	22⅞	21¾	21⅞
1	Centri Pipe (.60)	5⅞	5⅞	5⅞
2	Chain Sts Stock(6f)	13½	13½	13½
1	Ches & Ohio n	53¾	53¾	53¾
260	Cities Serv (.30a)	28¼	27⅞	28
2	Cities Serv pf (6)	88⅝	88⅝	88⅝
2	Cleve Tractor (1.60)	18⅞	18	18
5	Club Alum Uten	5⅞	4½	4½
3	Colon Oil	5⅝	5½	5½
15	Columbia Picture	29⅞	29¼	29⅞
10	Comwlth Edis 8 AS	237	237	237
22	Comw Pow p (6)	98	96½	96½
17	Comw & Sou pf (6)	95	94¾	94¾
153	Comw & So war	4⅛	3⅞	4
44	Cons Cop Min	6⅞	5⅞	6⅝
8	Cons D'y Prod (2a)	17	16½	16½
9	Cons G&E Bal 3.60	103⅞	101½	103¾
2	Cons G Ut A (2.20)	23	23	23
2	Cons Laundries	10⅜	10½	10⅜
1	Copper Range (2)	15½	15½	15½
4	Cord Cor	12⅞	11⅞	11⅞
9	Creole Pet	6⅞	6⅛	6⅞
1	Cresson Gold (.08)	½	½	½
2	Crocker & Wheeler	21⅜	21⅜	21⅜
1	Crowley Milner (2)	30⅛	30⅛	30⅛
2	Curtiss Airports ctfs	2⅜	2⅜	2⅜
14	Curtiss Wright war	2⅞	1⅞	2⅛
18	Cusi Mex Min	1½	1½	1½
	D			
2	Darby Pet (1)	8⅝	8⅝	8⅝
2	Davis Drug Stores ct	3	3	3
1	Dayton Airplane	3	3	3
75	Deere & Co (6) AS	480	470	475
38	De Forest Radio	3⅞	3¼	3⅞
2	De Hamiland n .33	6½	6½	6½
1	Derby Oil	5⅛	5⅛	5⅛
6	Detroit Aircraft	5⅞	5⅝	5⅝
5	Dixie Gas Util	11	10½	10½
2	Driver Harris	47⅞	46	46
50	Duke Power (5a)AS	156½	155½	155½
11	Durant Mot	5¼	5	5
1	Duval Tex Sul	19¼	19¼	19¼
	E			
1	East Butte	1¾	1¾	1¾
1	Eastern Gas & Fuel	28	28	28
1	East St Pow B (1)	24⅞	24⅞	24⅞
1	Eastern Util A	9	9	9
320	El Bond & Sh 6%f	85½	82⅝	83
2	El Bond & Sh p (6)	103¾	103¾	103¾
2	El Pow Assoc (1)	28	28	28
7	El Pow Assoc A (1)	25½	25	25
19	El P & Lt op war	32	30⅛	30⅛
28	Elec Share (1a)	19¼	18½	19
2	Elec Sh pf (6)	88	87	88
2	Emerson Bro Seitz	30⅞	30¼	30⅞
2	Emp Pow (2)	42⅞	42½	42⅞
2	Em Pub Ser A 1.80	20	20	20
36	Erie R R rts wi	1⅜	¾	¾
	F			
1	Fajardo Sugar	53	53	53
12	Falcon Lead Min	⅛	⅛	⅛
1	Fandango Corp	¾	¾	¾
2	Fansteel Prod	10¼	10½	10½
2	Fed Screw (3)	37⅛	37	37⅛
1	Fed Metals (1.25g)	23	23	23
7	Fiat rcts	18⅜	18⅛	18⅜
2	Finan Invest (8%f)	4¾	4⅝	4⅝
1	Fla P&L 7% pf (7)	100	100	100
2	Fokker Aircraft	16¼	16¼	16¼
11	Ford Motor Can A	30½	29½	29½
2	Ford Motor France	6¾	6⅝	6⅝
10	Ford Motor Ltd	10¾	10½	10½
2	Foundation Fgn A	6¾	4	4
4	Fourth Nat Inv	36⅛	36	36
27	Fox Theater A	6⅞	6¼	6½
	G			
4	Garlock Pack (1.20)	21⅝	21¼	21⅝
4	Gen Am Inv Co	11½	11⅛	11½
5	Gen Baking	4	3⅝	4
2	Gen Bak pf (6)	52¼	52⅛	52⅛
13	Gen El Ltd reg (¼)	11¼	11⅛	11¼
2	Gen Empire	21	21	21
3	Gen Fireproof 2¼g	34	34	34
4	Gen Gas & El A	13½	13⅜	13½
1	Gen Ldy Mach	8⅛	8½	8½
15	Gen Realty & Util	11	10⅞	10⅞
24	Gen Thea Eq vtc	38	37⅛	37⅜
1	Georgia Power pf	99½	99½	99½
4	Globe Underwriters	14½	14⅜	14½
4	Gold Coin	⅛	⅛	⅛
34	Gold Seal Electric	4	3⅞	4
88	Golden Center Min	5⅞	4⅛	5⅞
1	Goldfield Cons	½	½	½
32	Gold Sachs (6%f)	36⅞	35⅛	35⅞
1	Gorham Inc pf (3)	32	32	32
10	Graymur	32⅞	32⅞	32⅞
2	Groc St Prod vtc	14⅛	14	14
5	Ground Gripper (1)	25⅞	25	25½
4	Gulf Oil Cor Pa 1½	137	135	135⅞
	H			
4	Hartman Tob	15	14⅜	15
20	Hires Co A (2)	10⅝	10¼	10¼
2	Holl GldMin .80 XD	5⅛	5	5⅛
1	Hoover Steel Ball	15	15	15
12	Hudson Bay M & S	11⅞	11	11⅞
9	Humble Oil & R(2)	80¼	79	79
2	Huyler St Del pf	55	55	55
1	Hydroel Serv (2)	41	41	41
	I			
150	Ill Pipe L (20) AS	309	307¾	309
17	Imp Oil, Can n(½)	26	25⅛	25⅞
48	Ind Ter Illum	27⅞	25⅞	26⅞
1	Ind Pipe L n(2¼g)	40¼	40¼	40¼
3	Insull Util (6%f)	57	55⅛	55⅞
2	Ins Co, N Am (3g)	74	73⅞	74
12	Intercon Petrol	1¼	1⅛	1¼
11	Int Perfume (1)	9⅞	8	8
21	Int Pet (.62½)	21½	21	21
4	Int Superpow (1s)	35	34½	35
1	Inter Util, B	7⅜	7⅜	7⅜
50	Int U pf xw AS XD	80	79⅞	80
2	Interstate Equities	10½	10½	10½
2	Inters Eq cv pf (3)	41⅞	41⅞	41⅞
1	Irving Air Ch (1½)	12⅞	12½	12½
5	Ital Superpow, A	10⅞	10⅜	10⅜
1	Ital Superpow d rts	5⅝	5⅝	5⅝
	J			
1	Johnson Motor	30	30	30
7	Johnson Motors rts	1	1	1
3	J Naumburg, pf(3)	17	15⅛	15⅛
	K			
7	Kirby Pet	2⅛	2⅛	2⅛
1	Kirkland Gold Min	⅝	⅝	⅝
10	Kolster Brandes	⅝	½	½
	L			
1	Lakey Fdy & M (1)	8⅛	8⅛	8⅛
3	Land Co Florida	2	2	2
2	Lefcourt R (1.85g)	15½	15	15
13	Lehman Corp	77⅞	76¾	77
2	Leonard Oil	1¼	1¼	1¼
1	Liberty Baking Cor	5	5	5
2	Libby, McN & Libby	18½	18½	18½
1	Loew's deb rts	14¼	14¼	14¼
4	Lone Star G n(.80)	35	34⅛	35
4	L I Light (.40) XD	40	40	40
3	Louisiana L & E	3⅛	3⅛	3⅛
	M			
14	MacMarr Stores	24¾	24	24
1	Marland Mex	½	½	½
3	Marine Mid (1.20)	35	34⅛	34½
2	Mavis Bottling Co	1⅛	1⅛	1⅛
9	Mer&MfgSec A(1½)	18	16½	16½
1	MerrittCh&Sc (1.60)	19⅞	19⅞	19⅞
1	Mer Ch & Sc pf(6½)	85	85	85
1	Mesabi Iron	1¼	1¼	1¼
12	Metal & Min (1.20)	9⅜	8½	9⅜
2	MidRoyalty cvt p(2)	16½	16½	16½
5	MidWestUtil n(8%f)	26⅛	26	26
1	MidWestUtil pxw(6)	99¼	99¼	99¼
1	Mtge Bank of Col	28	28	28
50	Mo Kans Pipe Line	22⅜	21⅝	21⅝
75	MohawkHu 1pf(7)AS	108	107⅛	107⅛
4	Morrison Elec (1g)	42½	41⅝	42½
3	Mountain Pro (1.60)	8⅛	8	8
1	Murphy Co	65⅝	65⅝	65⅝
	N			
1	Nat Amer Co (2)	10	10	10
8	National Aviation	9⅞	9½	9⅞
2	Nat Fam Strs (1.60)	18⅞	18⅛	18⅞
1	NatFood Pro A(2½)	18	18	18
2	Natl Fuel & Gas (1)	26⅛	26	26⅛
7	National Investors	13½	12⅞	12⅞
8	Nat Sugar Ref NJ(2)	31	30	30
2	Nat Steel xw	53	52⅛	53
2	National Trans (1)	21⅞	21⅛	21⅛
17	Nat Union Radio AS	5	5	5
12	Nehi Corp (1.30)	18⅞	18	18⅞
1	Nestle Le Mur A(2)	8⅞	8⅞	8⅞
2	Newbe (JJ)Co (1.10)	43	41	43
2	N M & Ariz Ld	3⅛	3⅛	3⅛
11	Newmont Min (4a)	110	107⅞	108⅞
2	Newport Co (2)	27	27	27
1	N Y Auction (1½)	8	8	8
2	N Y Hamburg(2½)	15⅛	15⅛	15⅛
16	N Y Invest (1.20)	24	22⅞	22⅞
1	N Y Pet Roy (1)	15⅞	15⅞	15⅞
50	N Y Tel 6½% p AS	114⅛	114⅛	114⅛
65	Niag Hud P (.40)	14	13⅝	13⅝
29	Niag Hud P A war	3⅝	3½	3⅝
15	Niag Hud P B war	7⅝	7⅛	7⅛
1	Niag Sh (.50)	18	18	18
1	Niles Bem Pond	35	35	35
1	Noma Elec (1.60)	13	13	13
15	Noranda Mines (3)	37	36	36
7	N Am Aviation	5½	5½	5½
	O			
30	Nor Sts P p (7) AS	107⅞	107⅞	107⅞
12	Ohio Cop	1⅛	1	1
2	Oil Stks A (.50)	8⅝	8½	8½
1	Okla G & E pf (7)	108⅛	108⅛	108⅛
1	Outboard Mot B	4⅛	4⅛	4⅛
	P			
3	Pac G&E 1 pf (1½)	26⅞	26½	26⅞
2	Pacific West Oil	13⅛	13⅛	13⅛
11	Pandem Oil	1⅛	1⅛	1⅛
1	Pantepec Oil Ven	3⅛	3⅛	3⅛
87	Pennroad Corp	13⅞	13⅛	13½
11	Penn O Edi p pf(7)	110⅛	110⅛	110⅛
1	Penn O Ed opt war	35	35	35
1	Penn Wat & P (3)	77	77	77
10	Pet Milk pf (7) AS	97	97	97
20	Petrol Corp (1½)	19⅞	18⅞	19¾
2	Philip Morris	⅜	⅜	⅜
7	Philip Morris A	5⅛	5⅛	5⅛
10	Pilot Rad A (1.20)	10⅞	10¼	10⅞
2	Pitts Pl Glass (2)	57	55	55
8	Plymouth Oil (2)	26⅛	25⅞	26
7	Polymet Mfg (1a)	12⅝	11⅞	12⅝
8	Prince & Whitely	9⅛	9⅛	9⅛
3	Prince&White pf (3)	36	36	36
12	Prudential Invest	16⅜	15⅞	15⅞
1	Pub Util Hold	17⅛	17⅛	17⅛
20	PugetSdPw pf(6)AS	99¼	98⅝	99¼
	R			
2	Radio Products (2)	18	18	18
5	Rainbow L Prod A	9	8½	8⅞
1	Rainbow L Prod B	4	4	4
2	Reliable Sts (5%f)	18	18	18
1	Repetti Candy	¾	¾	¾
1	Reynolds Bros	5⅛	5⅛	5⅛
1	Rexn Metal (2.40)	23⅝	23⅝	23⅝
1	RocklandL&P tr ctf	22	22	22
1	Roosevelt Field	3⅛	3	3
1	Ross Stores	2⅜	2⅜	2⅜
2	Ryan Cons	3⅜	3⅜	3⅜
1	Royal Typewriter	57	57	57
	S			
30	St Anthony Gold	⅛	⅛	⅛
51	St Regis Paper (1)	22	21¼	22
4	Salt Creek Prod (2)	10½	10½	10½
5	Schulte Un 5c-$1 St	4	4	4
1	Segal Lock (½)	6⅝	6⅝	6⅝
10	Selected Industries	7⅞	7⅛	7½
4	Selin 2d pd(4.12½)	68	67⅞	67⅞
1	Sel Ind pr pf (5½)	83	83	83
1	Selfridge Pr St (.27)	2⅝	2⅝	2⅝
5	Shenandoah (6%f)	9½	9⅛	9⅛
12	Shenandoah pf (3r)	37⅞	37⅜	37⅜
7	Silica Gel Corp ctfs	23⅜	22⅞	22⅞
4	Singer Mfg Ltd(.30)	4⅝	4⅝	4⅝
1	Siste Financial	17½	17½	17½
1	Skinner Organ(2½)	30	30	30
15	Sonora Products	⅜	⅜	⅜
1	South Am Gold&Pl	1⅛	1⅛	1⅛
1	So'east P&L pf (7)	109⅞	109⅞	109⅞
1	So Calif EdApf(1¾)	28⅞	28⅞	28⅞
6	So Calif EdBpf(1½)	25⅞	25⅞	25⅞
45	So Calif Ed C rts wi	3	2⅞	2⅞
1	So Colo Pow A(2)	24	24	24
2	Southern Corp	5	5	5
1	South Penn Oil (2)	40⅝	40⅝	40⅝
1	So Ice & Util A	4½	4½	4½
1	So Ice & Util B	5⅞	5⅞	5⅞
125	So Pipe Line (2.50)	52⅝	52⅛	52⅛
6	South Stores A (2)	29	28⅞	28⅞
9	South Royalty (1)	12⅛	11⅞	11⅞
1	Southwest Dairy	11½	11½	11½
10	So'west Gas Util	8	7⅞	7⅞
1	Stahl Meyer (1.20)	28	28	28
1	Standard Motors	1	1	1
1	Stand Oil Exp pf(5)	96½	96½	96½
128	St Oil Ind (2¾g)	52⅞	52⅝	52⅝
6	St Oil Kan (2¼g)	29	28⅞	28⅞
1	St Oil Ky (1.60)	34	34	34
11	Stand P & L	127⅞	124⅞	125
4	Starrett Corp	24⅞	23	24⅞
1	Starrett Corp pf (6)	36⅜	36⅜	36⅜
1	Stein Cosmetics	10⅛	10⅛	10⅛
1	Sterchi Bros (1.20)	18⅛	18⅛	18⅛
1	Stroock & Co (3)	23	23	23
52	Stutz Mot Car Am	3⅛	3⅛	3¼
2	Sun Invest	14⅛	14	14
1	Sun Invest pf (3)	39½	39½	39½
1	Superheater new	39⅞	39⅞	39⅞
50	Swift & Co (8) AS	134	134	134
1	Swift & Co new (2)	34	34	34
4	Swift Int (2.50)	33½	33	33
2	Syracuse W M B(1)	8⅛	8⅛	8⅛
	T			
6	Tampa El (2a)	75	74⅞	75
1	Taylor Mill (3g)	24½	24½	24½
1	Texon Oil & Land	8⅞	8⅞	8⅞
2	Thermoid Co (2)	20⅛	20⅛	20⅛
7	Third Nat Inv (1)	33½	31⅞	31⅞
3	Tob & Allied Stocks	28	24	28
43	Transam Cor(1.60a)	43⅛	42⅞	43⅛
821	Transamer CorM rts	.07	.06	.07
3	Trans Air Trans	7⅛	7	7
2	Trans Lux D P A	4⅛	4⅛	4⅛
10	Tri-Cont Corp	12⅞	12⅛	12⅛
1	Tri-Cont Corp pf	80½	80½	80½
15	Tri-Cont Corp war	5⅛	5⅛	5⅛
3	Tri Utilities	44⅛	43	44⅛
1	Trunz Pork St(1.60)	25¼	25¼	25¼
130	Tubize A S B(10)AS	168	159	159
1	Tung Sol Lamp (2)	21⅛	21⅛	21⅛
	U			
5	Ungerleider Fin Cor	29½	28	28½
1	Union Tobacco	⅜	⅜	⅜
3	Uni Carr Fast(1.20)	12½	12½	12½
1	Unit Ch ptc pf(3)	35	35	35
18	United Corp war	16⅛	16⅛	16⅛
5	United Dry Dock	8¼	8¼	8⅛
107	United Gas	27	25⅞	26
132	Unit L&P A (.60)	37½	35⅞	35⅞
2	Unit L&P conv p(6)	101	100⅞	101
1	United Milk Prod	4⅛	4⅛	4⅛
4	United Molasses	29	28⅞	29
2	Unit Prof Sh(1.20)	1⅝	1½	1⅝
2	United Pub Serv	16	15	16
1	US&IS 2d pd (2¼)	65½	65½	65½
3	U S Dairy Pr A (5)	53	52⅞	53
10	U. S. Dairy Pr B	14	14	14
1	U S Finish (2a)	22½	22⅛	22½
2	U S Foil B (1)	18⅞	18⅞	18⅞
14	U S Lines pf	17⅞	15½	16⅞
2	U S Radiator (2)	43½	43½	43½
1	U S Rub reclaim	6	6	6
1	U S Shares Fin	7⅝	7⅛	7⅝
3	United Stores vtc	5⅛	5	5⅛
4	Unit Verde Ext (4)	11⅛	11	11⅛
6	Utility Equities	11⅛	11⅛	11⅛
151	Util P & L (1a)	17⅜	15⅞	17⅜
16	Util P&L B ctf(1a)	51	41	51
2	Utility & Indus	18⅞	18⅞	18⅞
1	Util & Ind pf (1½)	25⅛	25⅛	25⅛
	V			
4	Vacuum Oil (4¼g)	93⅞	93⅞	93⅞
3	Van Camp Packing	12	11	12
30	Venezuelan Pet(.20)	3	2⅞	3
22	Vick Finance	8⅛	8⅛	8⅛
	W			
2	Waitt & Bond A(2)	15½	15½	15½
1	Walgreen Co	58	58	58
2	Wayne Pump	9⅛	9⅛	9⅛
6	Wenden Cop Min	⅞	¾	¾
2	Wilson Jones (3)	54	52	54
1	Winter Benjamin	4⅛	4⅛	4⅛
	Y			
1	Yukon Gold	⅛	⅛	⅛
	Z			
2	Zonite Prod (1.60)	19⅞	19⅞	19⅞

DOMESTIC BONDS.

Sales in lots of $1,000.		High	Low	Close
	A			
1	Alabama Pow 5s, 1956	101½	101½	101½
1	Alabama Pow 4½s, 1967	94⅞	94⅞	94⅞
7	Alabama Pow 5s, 1968	100	99⅞	99⅞
5	Aluminum Ltd 5s, 1948	98⅞	98⅝	98⅝
10	Am Cmwlth Pow 6s, 1949	100⅛	100	100
14	Am G & E 5s, 2028	95½	95⅛	95⅜
17	Am Pow & L 6s A, 2016	105⅛	105	105½
1	Am Roll M 5s, 1948	97⅛	97⅛	97⅛
2	Am Seat 6s, 1936	72	72	72
1	Am Solv 6½s, 1936, ww	98	98	98
5	Appalach Pow 5s, 1956	97	97	97
3	Ark Pow & Lgt 5s, 1956	94½	94½	94½
1	Arnold Print Wks 6s, 1941	92	92	92
16	Asso G & E 5½s, 1977	100½	100	100½
11	Asso G & E 4½s, 1948, xw	88⅞	88	88
15	Asso G & E 4½s, 1948, ww	108⅛	108	108
26	Asso G & E 5s, 1968	80	78¼	78¼
2	Asso Sim Hdw 6½s, 1933	86½	86½	86½
19	Asso Tel Util 5½s, 1944, c	99	99	99
5	Atl Fruit & Sug 8s, 1949	99	99	99
	B			
6	Bell Tel Can 5s A, 1955	100¾	100¼	100¼
	C			
4	Can Nat Ry Equip 7s E, 1935	108	108	108
11	Can Pac Ry 5s, 1954	100	99⅞	99¾
3	Capital Admin 5s A, 1953, ww	83⅛	83⅛	83⅛
3	Cap Admin 5s A, 1953, xw	74¼	74	74
26	Carolina P & L 5s, 1956	99⅛	99	99
12	Cent St El 5½s, 1954	78	75½	75½
1	Cent St El 5s, 1948	72	72	72
1	Cent St P & L 5½s, 1953	90¼	90¼	90¼
5	Chic Pneu Tool 5½s, 1942	98⅞	98⅞	98⅞
8	Chic Ry cod 5s, 1927	73¾	73¾	73¾
4	Cigar Stores Real 5½s A, 1949	65	65	65
1	Cin St Car 5½s A, 1952	96½	96½	96½
10	Cities Ser Gas Pipe 6s, 1943	91¼	91	91
19	Cities Ser Pow 5½s, 1952	87⅝	86¾	87⅝
1	Cleve El Ilium 5s A, 1954	102⅝	102⅝	102⅝
2	Cleve El Ilium 7s, 1941	106½	106½	106½
1	Com'wealth Ed 4½s D, 1957	98	98	98
5	Cons Pub 6¾s, 1936	98	98	98
22	Cont Gas & El 5s A, 1958	87½	87	87⅝
11	Cont Oil 5½s, 1937	95	94½	95
1	Cudahy P 5½s, 1937	96¼	96¼	96¼
1	Cudahy Pack 5s, 1946	99½	99½	99½
	D			
5	Denv & Salt Lake 6s, 1960	78	78	78
5	Detroit C Gas 6s A, 1947	105½	105½	105½
2	Det Inter Bridge 7s, 1952	63	61	63
8	Det Inter Bridge 6½s, 1952	76	75⅞	76
5	Dixie Gulf Gas 6½s A, 1937, ww	74	73⅛	73⅛
	E			
172	Ed Elec Ilium 5s, 1933	99⅝	99¼	99¾
1	El Paso Nat Gas 6½s, 1943, ww	102¾	102¾	102¾
	F			
1	Fairbanks Morse 5s, 1942	94½	94½	94½
9	Federal Sugar 6s, 1933	93	90¼	93
4	Federal Water 5½s, 1954	95	93⅝	93⅝
3	Firestone Tire 5s, 1942	93⅛	93⅛	93½
5	Fla Pow & Lt 5s, 1954	83⅝	83½	83⅝
	G			
7	Garlock Pack 6s, 1939	96	95	96
29	Gatineau Pow 5s, 1956	92⅛	92	92⅛
19	Gen Am Inv 5s, 1952, xw	82	81⅞	81⅞
12	Gen Lndry 6½s, 1937, ww	50	50	50
37	Gen Thea Eq 6s, 1944	114⅛	112½	112½
21	Georgia Pow 5s, 1967	97½	97½	97½
5	Grand Trunk 6½s, 1936	106⅛	106⅛	106⅛
2	Gulf Oil, Pa, 5s, 1947	100¼	100¼	100¼
3	Gulf Oil, Pa, 5s, 1937	99½	99½	99½
7	Gulf St Util 5s A, 1956	94½	94⅜	94½
	H			
1	Hood Rub 7s, 1936	92½	92½	92½
26	Houston Gulf Gas 6½s, 1943 ww	73⅛	72	72⅞
30	Houston Gulf Gas 6s, A, 1943	74⅞	74	74¼
12	Hygrade Food 6s A, 1949	60⅝	60	60⅝
	I			
5	Indep Oil 6s, 1939	102½	102½	102½
5	Indnapls P & L 5s, A, 1957	98½	98	98½
4	Inland Util 6s, 1934	98⅞	98½	98⅞
39	Insull Utility Invest 6s, 1940	99⅞	99½	99⅞
5	Interl Pow Sec 7s, E, 1957	96	96	96
1	Interl Sec Am 5s, 1947	82½	82½	82½
2	Inters Nat Gas 6s, 1936 xw	100¼	100¼	100¼
3	Interstate Pow 6s, 1952	81¼	81¼	81¼
5	Inters Pow 5s, 1957	89	89	89
6	Invest Co 5s, A, 1947 ww	89	88	89
	K			
1	Kansas G & E 6s, A, 2022	100¾	100¾	100¾
7	Koppers Gas & C 5s, 1947	96¼	96¼	96¼
10	Koppers Gas & C 5½s, 1950	99⅞	99¾	99⅞
	L			
11	Lehigh P S 6s, A, 2026	103⅜	103	103
6	Libby, McN & L 5s, 1942	91½	91¼	91½
3	Lone Star Gas 5s, 1942	98	98	98
3	Los Angeles G & E 5s, 1961	98	98	98
1	Louisiana P & L 5s, 1957	93⅛	93⅛	93⅛
	M			
6	Manitoba Pow 5½s, A, 1951	98¼	98¼	98¼
4	Mass Gas 5½s, 1946	102⅛	101½	101½
3	Memphis Nat Gas 6s, 1943	96	96	96
2	Milw Gas & El 4½s, 1967	97½	97	97
17	Minn P & L 4½s, 1978	90⅛	90	90
28	Miss River Fuel 6s, 1944 ww	102⅛	104	104
3	Montreal L H & P 5s, A, 1951	99	98¾	99
16	Morris & Co 7½s, 1930	100	99¾	100
7	Munson S S 6½s, 1937 ww	103	102	103
	N			
1	Nat Pow & Lt 6s, A, 2026	105¼	105¼	105¼
21	Nat Pub Serv 5s, 1978	75⅞	75½	75⅞
3	Nebraska Pow 6s, A, 2022	105	105	105
2	New Eng Gas & El 5s, 1948	89	88½	89
10	New Eng Gas & El 5s, 1947	88⅞	88½	88½
10	N Y Foreign Inc 5½s, 1948 ww	80	80	80
43	North Amer Edison 5s, 1969	95⅝	95½	95⅝
4	Nor Ind Pub Serv 5s, C, 1966	99¼	99	99
1	Nor Ind Pub Serv 5s, 1969	98¾	98¾	98¾
4	Nor State Pow 6½s, 1933	102¾	102¾	102¾
	O			
2	Ohio Pow 5s, B, 1952	99⅝	99⅝	99¾
12	Oswego Riv Pow 6s, 1931	99¾	99¾	99¾
	P			
4	Pac Gas & El 4½s, E, 1957	94⅝	94⅜	94⅝
12	Pacific West Oil 6½s, 1943 ww	82	81½	81½
6	Penn-Ohio Ed 6s, 1950 xw	101½	101½	101½
20	Penn-Ohio Ed 5½s, B, 1959	95⅝	95½	95½
1	Penn P & L 5s, D, 1953	101	101	101
9	Phila El 5½s, 1972	105¼	105	105
2	Phila Rapid Tran 6s, 1962	92	92	92
1	Pitts Coal Co 6s, 1949	100½	100½	100½
1	Poor & Co 6s, 1939	105	105	105
2	Potomac Edis 5s, E, 1956	96⅞	96¾	96¾
3	Power Corp N Y 5½s, 1947	96⅛	96⅛	96⅛
2	Puget Sound P & L 5½s, 1949	101¼	101	101
	R			
20	Remington Arms 5½s, 1930	99¾	99¼	99¾
15	Rochester Cent Pow 5s, 1953	80⅞	80	80
	S			
8	St Louis Gas & Coke 6s, 1947	75	75	75
16	San Antonio Pub Ser 5s, B, 1958	94½	93⅛	93⅛
1	Schulte R E 6s, 1935	60	60	60
5	Scripps 5½s, 1943	86	86	86
3	Shawinig W & P 4½s, A, 1967	92⅝	92½	92½
3	Sheridan Wyo Coal 6s, 1947	78	78	78
17	S E P & L 5s, A, 2025, xw	104	103⅝	104
6	South Calif Edison 5s, 1944	101½	101	101
16	South Calif Gas 5s, 1937	91½	91	91½
17	Southern Nat Gas 6s, 1944	90	89½	90
2	South Light & Pow 5s, A, 1957	93	93	93
1	Southwest G & E 5s, A, 1957	93⅛	93⅛	93⅛
3	Southwest P & L 6s, A, 1922	104	103½	103½
5	Staley Mfg 6s, 1942	98⅛	98⅛	98⅛
13	Standard P & Lt 6s, 1957	98⅜	98⅜	98⅜
11	Sun Maid Raisin 6½s, 1942	82⅛	82	82
2	Sun Oil 5½s, 1939	101½	101⅛	101⅛
5	Swift Co 5s, 1932	100¼	100¼	100¼
	T			
5	Texas P & Lt 5s, 1956	97	97	97
2	Thermoid Co 6s, 1934	89½	89¼	89½
15	Tri Util 5s, 1979	88	88	88
	U			
3	Ulen & Co 6s, 1944	87	87	87
6	United Lgt & Ry 5½s, 1952	86½	86	86½
3	United Lgt & Ry 6s, A, 1952	101⅛	101½	101½
5	U S Rubber 6½s, 1930	99⅛	99⅛	99⅛
1	U S Rubber 6½s, 1937	94½	94½	94½
1	U S Rubber 6½s, 1938	94	94	94
19	Util Pow & Lgt 5s, 1959, ww	84½	84⅛	84½
	W			
15	Waldorf Astoria 7s, 1954	103	103	103
20	Warner Bros 6s, 1939	94	93⅝	93⅝
1	Western Pow 5½s, A, 1957	115	115	115
20	West Texas Util 5s, A, 1957	93	93	93

FOREIGN BONDS.

Sales in lots of $1,000.		High	Low	Close
	B			
3	Baden Con Mun 7s, 1951	93⅞	93	93⅞
6	Buenos Aires Prov 7½s, 1947	99⅝	99½	99⅝
	C			
6	Cent Bank Ger 6s, B, 1951	78½	77¾	77¾
14	Chile Cons 7s, 1960	91⅞	91½	91½
5	Chile Mtge Bank 6s, 1931	97⅝	97⅜	97⅜
18	Chile Mtge Bank 6s, 1962	87⅝	87⅛	87⅛
1	Cuban Tel 7½s, A, 1941	107⅛	107⅛	107⅛
	D			
1	Danish Con 5½s, 1955	99	99	99
2	Danzig Port 6½s, 1952	80	80	80
16	Den Mtge Bank 5s, 1972, 1x	98¼	97	98¼
	E			
25	East Pruss Ld Bank 6s, 1930	99	98¾	99
	F			
4	Fin Ind Bank 7s, 1944	97½	97¼	97½
11	Finland R M Bk 6s, 1961	78	77	77
	G			
5	Gelsenkirchen 6s, 1934	92½	92	92½
8	Ger Cons Mun 7s, 1947	93⅞	93	93
10	Ger Cons Mun 6s, 1947	81⅞	81¼	81¼
	H			
4	Hamburg Elec 7s, 1935	100	100	100
5	Hanover City 7s, 1939	96½	96½	96½
5	Hanover Cred 6s, 1931	97	96⅝	96⅝
2	Hungarian Ital Bank 7½s, A C, 1963	77	77	77
	I			
1	Isotta Fras 7s, 1942, xw	80	80	80
10	It Sup Pow 6s, A, 1963, xw	70⅞	70⅞	70⅞
	L			
1	Lima City, Peru, 6½s, 1958	74½	74½	74½
	M			
4	Medellin Col 7s, 1951	77½	77⅛	77½
2	Mendoza Pr 7½s, 1951	89	89	89
	N			
2	Netherlands, King, 6s, B, 1972	106	106	106
	P			
5	Parana, Brazil, 7s, 1958	65⅞	65½	65⅞
1	Prussia F S 6½s, 1951	91¼	91¼	91¼
40	Prussia F S 6s, 1952	85⅛	85	85¼
	R			
4	Rio Jan 6½s, 1959	69⅞	69	69⅞
24	Ruhr Gas Corp 6½s, A, 1953	83¼	82¾	83
1	Roumania Inst 7s, 1959	81⅛	81⅛	81⅛
	S			
1	Sauda Falls Ltd 5s, A, 1955	100	100	100
	U			
5	Un Indust 6½s, 1941	86¾	86½	86½
4	United Stl Wks 6½s, A, 1947, ww	88⅛	88¼	88¼

Total stock sales today, 649,600; year ago, 1,548,000; total bond sales today, $1,565,000; year ago, $2,476,000. (a) Plus extra in stock. (b) Plus 10% in stock. (f) Payable in stock. (g) Partly extra. (h) Plus 5% in stock. (j) Partly stock. (r) Cash or stock. (ur) Under rule. (wi) when issued. (n) New. (ww) With warrants. (xw) Without warrants. AS—Actual sales. XD—Ex.-dividend. XR—Ex.-rights.

LOCAL PRODUCE MARKET.

POULTRY—Alive: Turkeys, young, 30@32; old hens, 27@28; old toms, 26@27; broilers, large, 28@30; chickens, medium, 27@28; broilers, small, 32@33; Leghorns, broilers, 25; large fowls, 28; small fowls, 27@28; ducks, 18@20; geese, 15; young keats, 30@40. Dressed: Turkeys, young, 37@38; old, 28@30; Leghorns, broilers, 32; fowls, 30@32; chickens, large, 32@35; chickens, small, 36@37; geese, 25@26; keats, 60@75.

BUTTER—Country packed, 28.

LIVE STOCK—Lambs, 12½; calves, 16.

EGGS—Average receipts, 41@42; hennery, 47@48.

APPLES — Supplies, liberal; demand, moderate; market, steady. Barrels: No sales reported. Boxes: Washington, extra fancy, medium to large sizes, Delicious, 3.75@4.00; extra fancy, medium to large sizes, Staymans, 3.00@3.25; fancy, medium to large sizes, Staymans, 2.85. Bushel baskets: Virginia, U. S. No. 1, 2½ inches up, Staymans, mostly around 2.00; unclassified, 2¾ inches up, Staymans, 1.75@2.00, few low as 1.50; U. S. No. 1, 2¾ inches up, Yorks, 1.75, few higher; Pennsylvania, U. S. No. 1, 2½ inches up, Yorks, 1.25@1.50.

CABBAGE — Supplies, liberal; demand, light; market, steady. New York, 100-lb. sacks, Danish type, 2.00@2.15, few 2.25; South Carolina, 1½-bushel hampers, round type, fair quality, 1.85@2.00; Texas, approximately 100 lbs. net, barrel crates, round type, 4.50; trading slow.

CELERY—Supplies, light; demand, light; market, steady. California, crates, 6.00@6.25; ½ crates, 3.00@3.25.

LETTUCE—Supplies, moderate; demand, light; market, steady. Arizona, crates, Iceberg type, 4-5 dozen, 4.75@5.00, few low as 4.50; 6 dozen, 3.75@4.00, few low as 3.50; California, Imperial Valley, crates, Iceberg type, 4-5 dozen, 5.25@5.50, mostly 5.50.

ONIONS—Supplies, moderate; demand, light; market, steady. New York, Michigan and Ohio, 100-lb. sacks, yellows, U. S. No. 1, medium to large size, 2.00@2.15, few 2.25; Colorado, 50-lb. sacks, Valencia type, U. S. No. 1, very large size, 1.65@1.75; large size, 1.40@1.50.

POTATOES — Supplies, moderate; demand, light; market, firm. Maine, 150-lb. sacks, Green Mountains, U. S. No. 1, 4.85@5.00; New York, 150-lb. sacks, round whites, U. S. No. 1, 4.50@4.75.

SWEET POTATOES — Supplies, moderate; demand, light; market, slightly weaker. Eastern Shore, Maryland, bushel hampers, yellows, No. 1, 1.25@1.50; Tennessee, bushel hampers, Nancy Halls, No. 1, few slightly decayed, 1.40@1.65.

STRING BEANS—Supplies, light; demand, moderate; market, steady. Florida, bushel hampers, Green Refugees, 3.75@4.00; flats, coarse, ordinary quality, 3.00@3.25; ¾-bushel hampers, green, best, 2.75@3.00; poorer low as 2.00.

CUCUMBERS—No supplies on the market.

EGGPLANT—Supplies, very light. Florida, pepper crates, fancy, 5.50; choice, 4.50@5.00.

SQUASH—Supplies, light; demand, light; market, steady. Florida, pepper crates, white, wrapped, large size, few sales, 2.50.

TOMATOES — Supplies, light; demand, light; market, slightly weaker. Unknown origin, repacked, threes, ripes, wrapped, fancy count, 5.25@5.50; choice count, 4.00@4.50.

SPINACH—Supplies, moderate; demand, light; market, steady. Texas, bushel baskets, Savoy type, mostly 1.50; fair quality, 1.25.

CAULIFLOWER — Supplies, light; demand, light; market, slightly stronger. California, pony crates, best, mostly 2.75, few high as 3.00; ordinary quality and condition, low as 2.00.

PEPPERS—Supplies, very light; demand, light; market, firm. Florida, pepper crates, fancy, 7.50@8.00.

PEAS — Supplies, moderate; demand, light; market, slightly weaker. Mexico, 45-lb. crates, 4.25@4.50; California, 40-lb. crates, mostly 4.00.

CARROTS — Supplies, light; demand, light; market, steady. California and Texas, Western lettuce crates, bunched, 3.00@3.25.

BEETS—No sales reported.

STRAWBERRIES — Supplies, light; demand, light; market, steady. Florida, 32-qt. crates, various varieties, freight receipts, 40@45 per qt.

ORANGES—Supplies, liberal; demand, light; market, steady. Florida, boxes, No. 1, medium size, 4.25@4.50; No. 2, medium size, 4.00@4.25, mostly 4.00; large size, 25c to 75c discount.

GRAPEFRUIT—Supplies, moderate; demand, light; market, about steady. Florida, boxes, No. 1, 4.50@4.75; No. 2, medium size, mostly 4.00, few 4.25.

COTTONSEED OIL MARKET.

New York, Jan. 17 (A.P.).—COTTONSEED OIL—Prime crude, 7.25; prime summer yellow, spot, 8.40; January close, 8.40; March, 8.86; May, 9.16; July, 9.38.

LIVE STOCK MARKETS.

Chicago, Jan. 17 (A.P.) (U. S. Dept. of Agriculture):

HOGS—Receipts, 22,000, including 5,000 direct; market 10 to 15c higher; top, 10.05; bulk, 140 to 200 lbs., 9.75@10.00; 230 to 260 lbs., 9.50@9.80; pigs, 9.25@9.75; shipping demand broad. Butchers, medium to choice, 250 to 300 lbs., 9.25@9.75; 200 to 250 lbs., 9.50@10.00; 160 to 200 lbs., 9.70@10.05; 130 to 160 lbs., 9.40@10.00. Packing sows, 8.15@9.00. Pigs, medium to choice, 90 to 130 lbs., 9.00@9.85.

CATTLE—Receipts, 2,500. Calves, receipts, 1,000. Market slow; steady at week's extreme decline on fed steers and yearlings, low grades predominating; bulk selling at 13.00 down to 11.00; choice kinds absent; top, 14.00; she stock dull. Slaughter classes, steers, good and choice, 1,300 to 1,400 lbs., 12.00@15.50; 1,100 to 1,300 lbs., 15.25@16.25; 950 to 1,100 lbs., 12.50@16.25. Common and medium, 850 lbs. up, 8.75@12.50. Fed yearlings, good and choice, 750 to 950 lbs., 12.50@16.50. Heifers, good and choice, 850 lbs. down, 12.00@12.50; common and medium, 7.75@12.00. Cows, good and choice, 8.00@10.50; common and medium, 6.25@8.00; low cutter and cutter, 5.25@6.75. Bulls, good and choice (beef), 9.25@9.85; cutter to medium, 7.00@9.50. Vealers (milk fed), good and choice, 13.50@16.75; medium, 11.00@13.50; cull and common, 7.25@11.00. Stocker and feeder steers, good and choice (all weights), 10.50@11.50; common and medium, 8.25@10.50.

SHEEP—Receipts, 20,000; market slow, fully 25 cents lower; some bids 50 cents off, early bulk fat lambs, 13.25@13.50; best held above 13.75; fat ewes steady 7.00 down; feeding lambs quotable steady. LAMBS—Good and choice, 92 lbs. down, 13.15@14.00; medium, 11.75@13.15; common, 10.50@11.75. Ewes, medium to choice, 150 lbs. down, 5.50@7.25; cull and common, 3.00@5.75. Feeder lambs, good and choice, 11.65@13.10.

New York, Jan. 17 (A.P.).—CATTLE—Receipts, 1,130; steady; State bulls, 7.00@8.25; cows, 3.50@8.25; no steers offered.

VEALERS AND CALVES—Receipts, 2,790; steady; vealers, good to choice, 16.50@18.50; medium, 12.00@16.00; calves, common to medium, 8.60@11.00.

SHEEP AND LAMBS—Receipts, 7,510; steady; lambs, good to choice, 13.50@14.50; medium, 12.00@13.25; no sheep on sale.

HOGS—Receipts, 2,480; steady; light to medium weight, 10.50@10.85.

NEW YORK COTTON.

New York, Jan. 17 (A.P.).—Cotton was somewhat irregular today, but early declines were checked by trade buying or covering and prices rallied later on reports of a somewhat better tone in Liverpool and rallies in the wheat market. March contracts sold up from 17.27 to 17.39 and closed at 17.38, with the general market closing very steady at net advances of 6 to 11 points.

The opening was steady at an advance of 1 to 4 points, with active months showing net gains of 4 to 5 points during the first few minutes in response to the early showing of Liverpool cables and rather more encouraging reports from the Manchester goods market. The initial demand was quite promptly supplied by realizing and Southern selling which eased prices off a few points, but the market soon steadied up again on trade buying and covering.

Trading was quiet and fluctuations rather irregular during the middle of the day, but it looked as if the contracts sold in liquidation in old long accounts and other light offerings were being absorbed by the trade, and the market showed increasing firmness later. The rally in wheat probably stimulated covering to some extent, and there was rebuying by some of the early sellers on the advance which carried May up from 17.45 to 17.58 and October from 17.60 to 17.72. Closing prices were at about the best levels of the day.

Except for the somewhat better tone of Liverpool, no particular news factor was emphasized in connection with the advance which, however, may have been encouraged to some extent by the week-end figures showing a decrease of 112,104 bales in the world's visible supply of American cotton for the week, compared with 108,941 for the same week last year.

The better tone developed after early declines in wheat, was reflected by some buying of cotton thought to be for Western or Wall street interests in the later trading, when the market was slightly more active.

Liverpool cables said that there had been trade calling and continental buying in that market and that there was a fair inquiry for cotton cloth from India, although many offers were unworkable.

Exports today, 46,984, making 4,695,873 so far this season. Port receipts today, 23,582. United States port stocks, 2,513,527.

Futures:	High.	Low.	Close.
January	17.20	17.10	17.20
March	17.39	17.27	17.38-39
May	17.58	17.45	17.57-58
July	17.74	17.62	17.74
October	17.72	17.60	17.72
December	17.82	17.70	17.82

TREASURY CERTIFICATES.

(Reported by J. & W. Seligman & Co.)

Rate.	Maturity.	Bid.	Offer.
5⅛s	Mar. 15, 1930	100 6-32	100 8-32
4¾s	June 15, 1930	100 16-32	100 18-32
3½s	Sept. 15, 1930	99 20-32	99 23-32
3½s	Mar. 15, 1932	99 9-32	99 13-32
3½s	Sept. 15, 1932	99 9-32	99 13-32
3½s	Dec. 15, 1932	99 9-32	99 13-32

FOREIGN BONDS.

French 4s	39½
French 5s	41⅝
French Internal 6s	41
French Premium 5s	53
Belgian Premium 6s	27
Belgian Restoration 5s	35
British War Loan 5s	487¼
British Victory 4s	443⅛
Italian Cons 5s	41

FOREIGN EXCHANGE.

New York, Jan. 17 (A.P.).—Foreign exchanges easy. Great Britain in dollars; others in cents.

Great Britain—Demand, 4.86⅛; cables, 4.86⅝; 60-day bills on banks, 4.82½.
France—Demand, 3.92⅞; cables, 3.92⅞.
Italy—Demand, 5.23; cables, 5.23⅛.
Belgium—Demand, 13.90½.
Germany—Demand, 23.86½.
Holland—Demand, 40.15.
Norway—Demand, 26.88.
Sweden—Demand, 26.81.
Denmark—Demand, 26.72.
Switzerland—Demand, 19.30.
Spain—Demand, 13.26.
Greece—Demand, 1.29¾.
Poland—Demand, 11.20.
Czechoslovakia—Demand, 2.95¾.
Jugoslavia—Demand, 1.76½.
Austria—Demand, 14.05.
Roumania—Demand, .59⅝.
Argentine—Demand, 40.12½.
Brazil—Demand, 11.23.
Tokyo—Demand, 48.95.
Shanghai—Demand, 51.12.
Montreal—Demand, 98.81¼.

BALTIMORE SECURITIES.

Baltimore, Jan. 17 (A.P.).—Closing prices:

Arundel Corporation	41¾
Balt. Trust nw. com. ctf	38
Black & Decker	45⅛
C. & P. Telephone pf	115¼
Com. Credit pf. B	23½
C. G. E. L. & P. 5% pf	101
C. G. E. L. & P. 6% pf	109½
East. Roll. Mill. scrip	23
Fidelity & Deposit	171
Fidelity & Guar. Fire	41
First National Bank	49½
Houston Oil pf	80
Manufacturers Finance	16
Manufacturers Finance 1st pf	17
Manufacturers Finance 2d pf	13½
Maryland Casualty	91
May Oil Burner	36
Monongah. Pow. 7% pf	24
North Cent. Railroad	85
U. S. Fidelity & Guar.	46½
C. G. E. L. & P. 4½s	98½
Un. Rwys. & El. income 4s	45½
W. B. & A. 5s	66

DAILY COTTON MARKET.

New York, Jan. 17.

PORT MOVEMENT.

	Middling.	Receipts.	Exports.	Stock.
N. Orlea's	17.05	9,372	18,641	510,465
Galvest'n	17.05	2,409	1,025	467,501
Mobile	16.60	1,204	2,781	46,010
Savan'ah	17.14	571	6,119	73,514
Charles'n	.....	245	.....	37,325
Wilm'g'n	.....	281	4,000	33,265
Norfolk	17.19	896	.....	75,339
Baltimore	.....	900	.....	1,347
New York	17.45	.....	76	93,247
Boston	.....	30	.....	1,528
Houston	16.95	5,197	.....	1,114,312
C. Christi	.....	132	4,894	22,865
M. Ports	.....	11,038	7,049	115,681
Tl. today	.....	32,295	44,585	2,502,399
Tl. week	.....	121,332	166,531	.....
T. season	.....	7,213,445	4,569,873	.....

Sales—New Orleans, 596; Galveston, 800; Mobile, 430; Savannah, 56; Norfolk, 125; New York, 900; Houston, 2,122. Total sales today, 5,032.

INTERIOR MOVEMENT.

	Middling.	Receipts.	Shipm'ts.	Stock.
Memphis	16.55	6,222	7,579	434,967
Augusta	17.06	458	1,276	103,890
St. Louis	.....	776	776	14,107
Ft. Worth	16.35	.....	7	.....
Lit. Rock	16.38	110	730	40,061
Atlanta	16.65	.....	.....	.....
Dallas	16.20	.....	.....	.....
Montgo'y	16.45	.....	.....	.....
Tl. today	.....	7,566	9,755	593,025

Sales—Memphis, 6,300; Augusta, 428; Fort Worth, 606; Little Rock, 2,128; Atlanta, 300; Dallas, 1,832; Montgomery, 370. Total sales today, 12,423.

NEW YORK PRODUCE.

New York, Jan. 17 (A.P.).—BUTTER—Firm; receipts, 12,843; creamery, higher than extra, 36½@37; extra (92 score), 36; first (88 to 91 score), 32@35½; packing stock, current make, No. 1, 26; No. 2, 25.

CHEESE—Steady; receipts, 63,372.

EGGS—Firm; receipts, 15,337; mixed colors, fresh-gathered, extra, 46@46½; extra first, 45@45½; first, 44@44½; refrigerator, extra first, 39@39½; first, 38@38½; seconds, 35@37; Pacific Coast, white, extra, 45@46; extra first, 44½@45.

POULTRY—Live, firm; chickens by freight, 22@25; by express, 24@30; broilers, freight, 30; express, 25@34; roosters, freight or express, 18. Dressed, steady.

SUGAR—Raw, spots, duty paid, 3.71; refined, 5.97½ to 5.20 for fine granulated.

COFFEE—Spot, quiet. Rio 7s, 10½@10¾. Santos 4s, 14¾@15⅛.

THE METAL MARKET.

New York, Jan. 17 (A.P.).—COPPER—Quiet; electrolytic, spot and future, 18.

IRON—Quiet, unchanged.

TIN—Easy; spot and nearby, 38.50; future, 39.12.

LEAD—Steady; spot, New York, 6.25; East St. Louis, 6.10.

ZINC—Easy; East St. Louis, spot and future, 5.05@5.15.

ANTIMONY—8.75.

London, Jan. 17 (A.P.).—COPPER—Standard, spot, £71 2s 6d; future, £68 12s 6d; electrolytic, spot, £83 5s; future, £83 15s.

TIN—Spot, £174 5s; future, £177 2s 6d.

LEAD—Spot and future, £21 10s.

ZINC—Spot, £19 17s 6d; future, £20.

RICHMOND LIVE STOCK.

Richmond, Va., Jan. 17 (A.P.).—HOGS—Receipts moderate; market steady, unchanged; top at 10.50.

CATTLE—Receipts light; market steady; veal, top choice calves at 16.00; cows, 3.00@8.00; steers from 8.50@12.50.

SHEEP AND LAMBS—Receipts, none reported; lambs, quotable top choice at 13.50; ewes, 6.00.

OIL QUOTATIONS.

Oil City, Pa., Jan. 17 (A.P.).—Credit balance, $3.05. Runs, 39,462; average runs, 56,127. Shipments, 77,105; average shipments, 58,348.

CHICAGO STOCKS.

(Reported by W. B. Hibbs & Co.)

	Bid.	Asked.
Assd. Apparel	35	37
Balaban & Katz	65	75
Bendix	33⅛	33⅞
Borg & Warner	34⅝	35
Butler Brothers	15	15½
Chi. City & Conn. Ry. com	1	1¼
Chi. City & Conn. Ry. pfd	11½	13
Com. Edison	236	238½
Consumers com	6	7
Consumers pfd	....	85
Elec. Household	43	44
Great Lakes Dredge	150	170
Illinois Brick	25	29
Libby, McNeill & Libby	18⅛	18⅝
McCord Rad. "A"	35	38½
Middle West Util. com	25½	26⅛
Midland Steel	70⅛	73
Minn. Honeywell	61	125
National Leather	1¾	2
Public Service com., $100 par	215	230
Quaker Oats com	275	295
Quaker Oats pfd	111½	114½
Swift & Co	134⅛	134⅝
Swift International	31	34
John R. Thompson	36	38½
U. S. Gypsum	41½	43
Wahl Co	7¼	7¾
Yellow Taxi	27	28

Additional Financial News on Page 18.

SPORTS **The Washington Post.** SPORTS

WASHINGTON: SATURDAY, JANUARY 18, 1930. 15

CENTRAL ROUTS TECH FIVE, ADDING TO SERIES LEAD

SMALL TOWNS SHAME CITY SLICKERS

By WESTBROOK PEGLER

NEW YORK, Jan. 17.—One of the reasons why Maj. Philip B. Fleming, the graduate manager of athletics at West Point, wished to transfer the annual Notre Dame-Army football game to some other city is that theater owners of New York always raise their rates of admission on the evening after this big game. As this is the cadets' only big Saturday night in town all season, the increase in the box office prices is deemed to be a pointed discrimination against the uniform. Of course, there is also the matter of the little children who yell discouraging remarks at the corps of cadets as the Gray column swings down the road from the High-Bridge Railroad Station on the Harlem River to the Yankee Stadium or Polo Grounds.

It has been semi-officially stated that these children do not speak for the city administration, but that is as it may be. The mayor, Mr. Walker, has a couple of nephews at Notre Dame and these apparently irresponsible cries may be part of a Tammany, wet, nullificationist plot to undermine the morale of the Army and capture Washington, but regarding the avarice of the theater owners or show promoters, or whoever they are who raise the prices of theater tickets on Notre Dame-Army night, I have some ideas which may or may not be worth the white paper on which to print them.

Innkeepers Are Larcenious.

These ideas have been derived from considerable experience in such places as Louisville at Derby time; in New Haven, Conn., on Yale-Harvard and Yale-Princeton days; in New London on boat race days; in Miami in winter and in New Orleans at Mardi Gras time. It would be quibbling to say that the innkeepers of New Haven, for instance, are less larcenous than these at New London, because in all these cities on these occasions the hotel keepers practice all the larceny that they can get away with.

In judging such matters one does not ask how much the boys got away with, but only whether they got away with all they could, and I do not believe any hotel man in any of the cities mentioned ever could be accused of not bearing down on the victims on a big occasion. Some of these crowds are less liberal than others, or have convenient alternatives when the hotel keeper temporarily raises the rate for a moldy room on an air shaft from the normal rate of $1.50 a day asked, 75 cents bid, to $18 a day. I realize that, as one who has always traveled to these places on expense account, I should not be sensitive. One might say that the larceny did not affect me and inquire: "What are you beefing about?"

Pains Him to Be Overtaxed.

But your correspondent is somewhat McTavish about these matters and it pains him acutely to give up, even when the money is not his own, especially in New Haven, Conn., where the hotels give the least for the most money. Miami is on the ocean, which is rather attractive, but New Haven's scenery consists largely of dumps. It is in these smaller cities that the customers on a big occasion take the severest punishment, and if Maj. Fleming should take the corps of cadets to New Haven for the Notre Dame game the boys would be treated very kindly, no doubt, but the pressure on the West Point and Notre Dame alumni, who would be on their own resources, would be terrific. I believe that, as between paying a dollar or two more for theater tickets in New York and submitting to the unrestrained larceny of the cab drivers and hotel men in New Haven, the Army and Notre Dame would save considerable money by tolerating the mild larceny of the New York theatrical men.

Continued on Page 16, Column 8

New Players, Speed Added By Braves

Status of Maranville in Doubt With McKechnie at Head.

New Pilot Released Veteran From Two Other Clubs.

This is another of a series dealing with 1930 major league baseball prospects.

By WILLIAM R. KING.

BOSTON, Jan. 17 (A.P.).—Plans for the 1930 tribe of Boston Braves, according to President Emil E. Fuchs, call for several new faces and much more speed in every position. The outstanding new face will be that of Bill McKechnie, who has accepted the managership that Johnny Evers and "Rabbit" Maranville rejected last season.

Followers of the last-place National League club, however, appear much less interested in what the Braves are going to do in 1930 than in what McKechnie is going to do about Maranville.

This coming season will mark the third time in six years that "Rabbit" has crossed McKechnie's path. On the two previous occasions while Bill was piloting the Pittsburgh Pirates and St. Louis Cardinals, he promptly traded the carefree shortstop, who was then one of the play boys of the National League.

Maranville Starred Last Season.

Maranville has settled down during the last couple of years and last season he was the league's second best fielding shortstop and batted exceptionally well.

So far McKechnie has not made any mention of Maranville and it can be assumed that he is willing to forget the past, for the "Rabbit" is the only seasoned shortstop on the Braves' infield squad.

Johnny Neun, who had a great year with Detroit in 1927, appears slated for George Sisler's first base job, Sisler to be used as a coach and pinch hitter. Neun started with the Toledo Club last season and finished with Baltimore. Harry Nolan, a Beaumont, Tex., schoolboy, is also another first-base prospect.

Freddy Maguire should not have much trouble keeping the second baseman's berth away from Bob James, who was with the club last season.

Though Lester Bell has been traded to the Chicago Cubs, McKechnie has a surplus of third basemen. Three youngsters, Gene Robertson, Russell Rollings, late of Hollywood, and Henry Peploski, who saw some service late last season, will fight for that post.

Berger to Be in Outfield.

Lance Richbourg, Jimmy Welsh and Walter Berger, who hit well over .300 for Los Angeles last season and came to the Braves in the Bell deal, will probably make up the regular outfield with Earl Clark, Joe Bratcher, late of the Denver club; Jim Dunlap and Ralph Boyle, acting as replacements.

Nothing much has been done to strengthen the pitching staff and it now appears that Harry Seibold, Bruce Cunningham, Percy Jones, Johnny Cooney and Ed Brandt will be forced to carry on as they did last season.

The catching department is also unchanged, consisting only of Al Spohrer and Bill Cronin. The veteran Hank Gowdy is called a catcher by the club roster, but he intends to spend most of next season grooming the tribal pitchers.

ALEXANDRIA SPORTS

Special to The Washington Post.

ALEXANDRIA, Va., Jan. 17.—The Episcopal High School and Alexandria High School Basket Ball Teams will play their "homecoming" game of the 1930 season in Armory Hall Tuesday night, it was stated today by Director Reynolds, of the Alexandria High tossers. The Knight Store Team had a game scheduled for Armory Hall that night, but they have stepped aside to make way for the high school.

Two teams of girls from the high school, known as Teams A and B, are in a ticket-selling contest for this game, to raise money to defray expenses of the present campaign. The members of the local team will have new uniforms, purchased from this fund.

Wilson Sinclair was elected captain of the team at a meeting of the players held yesterday afternoon. He is one of the leaders of the sport and is playing a great game. He is a senior this year.

Saturday night the local high school team will meet the Knight Store in the first of a two-game series. The game will be played in Armory Hall, starting at 8:15 o'clock, and the high school boys hope to spring a surprise on their more experienced rivals.

Coach Reynolds stated today that the basket ball season would end on March 7 for his team, provided no games are scheduled in the State championship competition.

G.W. QUINTET WINNER IN OVERTIME

Virginia Medicos Tie Score But Lose by 29-25 Count.

Special to The Washington Post.

RICHMOND, Va., Jan. 17.—George Washington University escaped defeat for the second successive night in another exciting basket-ball game tonight, the Colonials from the National Capital being forced to travel an extra period before subduing a fighting Medical College of Virginia Quint, 29 to 25.

The master of their opponents in the opening half, but given an equal battle in the closing session, the Colonials found themselves deadlocked at 23-all as the proverbial pistol popped at the end of the game. It was an uphill struggle, this one waged by the Medicos in the second half; but they fought courageously, climbing step by step from the very minute they returned after intermission George Washington led at the turn, 15 to 6. Then Oliver, the tall center of the Richmonders, got into action, and exciting movements followed.

Tie Game With 30 Seconds to Go.

With 30 seconds to play, the Colonials led, 23 to 21; then Lee Todd, the former William and Mary star, came dashing up the floor and pocketed the field goal that swung the locals into even terms.

In the extra period the Medicos, eager for victory, guarded zealously, and in their overanxiety to get the ball, fouled frequently, whereupon young Fine scored two free throws and followed with a nifty shot from the side to clinch the game, but Jeweller and Ginberg rendered victory more complete by ringing up foul goals. Richmond's contribution in this session was a long shot by Oliver.

It was a hard-fought game, with Fine and Oliver sharing scoring honors with 13 points apiece. Todd's defensive work was of a high order. Jeweller and Harris were in the thick of the fight for the visitors.

Geo. Wash.	G	FG	P	Medical Col.	G	FG	P
Fine,f	4	5	13	Goodside,f	1	2	4
Ginberg,f	0	2	2	Lett,f	0	1	1
Harris,f	2	0	4	Beall,f	0	0	0
Thacher,f	0	0	0	Lawson,f	0	0	0
Blaine,c	0	1	1	Yokley	0	0	0
Hoover,c	0	0	0	Oliver,c	4	5	13
Jeweller,g	2	2	6	Todd,g	1	2	5
Perry,g	0	3	3	Butterw'th,g	0	2	2
Totals	8	13	29	Totals	6	13	25

Referee—Bill Wharton (V. P. I.).

WANTS SOCCER GAME.

The Jefferson Soccer team wants a game for Sunday. Call Manager Myers at Metropolitan 3222 between 5 and 6 o'clock.

Mills Stickler For Rockne's System

New Coach Says G.W. Will Stand or Fall on Famous Style.

Expects Much From Assistants; Spring Drills Planned.

GEORGETOWN UNIVERSITY'S football destinies, in particular, and athletic ambitions in general, will be strictly dependent for the next three years upon the success of Knute Rockne's famous Notre Dame system, transplanted here under the direction and guidance of Tom Mills, new athletic director at the Hilltop and until recently a prominent part of the successful South Bend athletic board of strategy.

Lou Little's successor spent a busy day yesterday, following his arrival here to look over the athletic situation at Georgetown, conferring with officials at the Hilltop, receiving newspapermen who came to interview him and seeking a home, which he and his family hope to occupy after February 1.

Assembling the odds and ends of information gleaned from persons closely associated with athletics at Georgetown and from personal observations, the new athletic director intimated last night that he had a fair vision of the task which confronts him when he assumes command of the situation after February 1.

Intends to Back System.

It is his personal opinion that the Rockne football system is the most successful and it is his determination to either stand or fall in his endeavors at Georgetown on that system.

"Many of Rockne's pupils have failed in their coaching aspirations because they failed to stick strictly to the letter of that plan of conducting athletic activities," Mills said. "They start right but find the task of introducing the new style to their field too great and gradually deviate from the strict Notre Dame plan. I intend to adhere absolutely to the Notre Dame plan in football and as near to that program in all other branches of sports as the circumstances will permit."

Mills paid high tribute to the athletic and personnel qualities of the two assistants he has selected to aid him at Georgetown—Tim Moynihan and John Colrick. Although Colrick graduates at the end of this month and Moynihan receives his degree in June, both men are mature leaders and more capable of taking over coaching duties than many men of much more experience, he declared.

Lengthy Spring Practice Planned.

Indicating that he expects a lot of hard work in introducing the Notre Dame style of football play at Georgetown, Mills said that he and Colrick will begin a lengthy spring practice season as soon as the weather will permit.

A baseball coach will probably be named within the next few days, Mills stated. Colrick, who starred as a first baseman at Notre Dame, would make a very capable baseball coach, Mills said, but indicated that he preferred to have him assist with spring football training.

All coaching will be intrusted to graduates of Notre Dame, Mills said. He hopes to secure one or more additional football coaches to take charge of the freshmen squad next fall. By teaching the freshmen the Notre Dame system from the start, Mills believes he will be relieved of much teaching of fundamentals in the future.

Mills plans to remain here until Monday before returning to South Bend to move his family here.

The Thrill That Comes Once in a Lifetime—By H. W. Webster

ESH EGGS A DOZ
IT IS SO! I TELL YA IT IS SO! GO AST THAT MAN IF IT AIN'T SO!
'TAIN'T SO!
AND COMING FROM THOSE TOO YOUNG TO FLATTER
WEBSTER

Copyright Press Publishing Co. (New York World) 1930.

Western Wins By 29-28 Over Business

Cross Leads Attack as Central Takes 3d Straight, 45-25.

Chatten's Toss in Last Seconds Saves Western From Defeat.

By WILLIAM F. DISMER, Jr.

BY thoroughly routing the Tech basket ball team, 45 to 25, in the McKinley High Gymnasium, Central High's clever five took undisputed possession of first place in the Inter-high Court League yesterday with a record of three straight wins in as many starts. The Western Team, by virtue of a last-minute 29 to 28 victory over Business, assumed the runner-up position while virtually eliminating the latter from further consideration for the title.

Rendering the famed Tech zone defense practically useless by its style of play, the Central team took a lead shortly after the beginning of the game and was never headed, increasing its margin as the game grew older. By stationing two players at each corner of the court under the Tech basket, and one in the middle, the Blue and White five exhibited a formation which was able to ring up point after point from these side angles.

With Capt. Cross, Lampson and Parkins all showing the benefits of constant practice at netting the ball from the side court, the Blue and White Team accumulated its total without being forced to attempt to sift through Tech's zone. Each of the trio showed an uncanny eye at "potting" the ball from any angle, with Cross leading his mates with seven field goals.

Tech Changes Its Style Late in Game.

Late in the game, the Tech players abandoned their zone and played man for man, but it was too late. Once in the lead, Central's margin completely demoralized the Maroon and Gray lads and with the Tech players out of their accustomed position, the Mount Pleasant team increased its total by registering from any position on the floor.

The Tech Team was hindered somewhat by the absence of Dick Lassisse, guard, who was kept on the bench with an infected toe.

Although the Manual Trainers got off to a 3-to-0 lead on Russell's snowbird and Wilson's foul, Cross sent his team ahead by making good on two free shots after being fouled in the act of making his team's first double-decker. Capt. MacCartee, however, tied the score for Tech with another charity toss, but after Lampson's single-pointer had sent Central ahead in the next moment, the Tech threat was ended. Not once thereafter was Tech on even terms with its rival.

Half of Tech's points in the first half were recorded from the 15-foot line and at intermission Central was boasting a 19-to-12 lead. With the same display of speed which they flashed throughout the first 20 minutes, the Blue and White lads went on to turn the game into a complete rout after the resumption of play.

Central Starts Final Period With Big Lead.

Outscoring their foes, 16-6, in the third quarter, Central was ahead, 35-18, at the beginning of the final pe-

Continued on Page 16, Column 4.

SERIES STATISTICS

STANDING OF THE TEAMS.

	Won.	Lost.	Pct.
Central	3	0	1.000
Western	2	1	.667
Tech	1	2	.333
Eastern	1	2	.333
Business	1	3	.250

YESTERDAY'S RESULTS.

Central, 45; Tech, 25.
Western, 29; Business, 28.

TUESDAY'S GAMES.

Central vs. Western.
Tech vs. Eastern.

RESULTS OF PREVIOUS GAMES.

Business, 37; Tech, 26.
Central, 29; Eastern, 25.
Western, 36; Eastern, 32.
Central, 24; Business, 22.
Eastern, 56; Business, 27.
Tech, 36; Western, 24.

North Carolina Five Downs Va. Poly, 31-17

Special to The Washington Post.

Blacksburg, Va., Jan. 17.—North Carolina State College uncorked a flashy exhibition of floor work and accurate shooting to down the Virginia Polytechnic Institute basketers in the opening conference game here tonight, 31 to 17. The Gobblers fought the dixie champions doggedly in the first half but withered before State's attack in the final period.

Capt. Looney and Moore fought their way through to score at short-range midway the first half to give V. P. I. the lead, 8 to 6, but Gammon evened the count a moment later. Looney scored from the foul line to send his team ahead for the second time, but Gammon, lanky Carolina center, again made good from the floor to take the lead and State was never again threatened.

V. P. I.	G	FG	P	N. C. State.	G	FG	P
Baker,f	1	1	3	Haar,f	4	1	8
Tibbs,f	0	1	1	Brown,f	2	2	6
Moore,f	2	0	4	Woodward,f	1	1	3
Donaldson,c	0	1	1	Gammon,c	1	1	3
Zirkle,c	0	2	2	Morgan,c	3	1	7
Owens,g	0	1	1	Johnson,g	1	0	2
Looney,g	1	3	5	Rose,g	1	0	2
Yazzi,g	0	2	2				
Totals	4	9	17	Totals	13	5	31

Noncoring substitutes—(V. P. I.) Spear, Amole, (State) Atkinson, Brake. Referee—Dear (V. P. I.).

Revamped Gonzaga Five Downs Devitt

Employing a revamped line-up last night the Gonzaga Basketers defeated Devitt, 28 to 18, in the Gonzaga Gymnasium. In the preliminary attraction, the Aloysius Girls triumphed over the Knight Buddies, of Alexandria, 20 to 16.

Coach Mitchell, of Gonzaga, started a new line-up at the start, comprised of Nolan, McVean, Pyne, Hester and Brew. This quintet ran up a 10 to 2 lead before being relieved. The Purple led at intermission, 12 to 2, and coasted to victory despite the late spurt of the Devitt tossers.

Aloysius.	G	FG	P	Knights.	G	FG	P
Mahon,f	2	0	4	Kelly,f	6	0	12
Willner,f	7	2	16	Carne,f	2	0	4
Harrington,c	0	0	0	Coffey,c	0	0	0
Pyne,sc	0	0	0	H.Kraft,sc	0	0	0
Conner,g	0	0	0	Gorman,g	0	0	0
Buyon,g	0	0	0	M.Kraft,g	0	0	0
Totals	9	2	20	Totals	8	0	16

Referee—Miss Wise.

COLLEGE BASKET BALL

At Richmond, Va.—George Washington, 29; Medical College of Virginia, 25.

At Gettysburg, Pa.—Gettysburg, 36; Washington, Md., 28.

At Pittsburgh—Michigan State, 35; Carnegie Tech, 23.

At Des Moines—Creighton, 40; Drake, 27.

At Carlisle, Pa.—Dickinson, 36; Western Maryland, 22.

BOWLING SCORES

PRINCE GEORGES COUNTY LEAGUE.

Section 1.				Legion.			
Deputy	130	109	97	Kee	120	95	116
Leeman	101	110	110	Earl	127	109	102
Lanhardt	107	137	94	Keeffe	89	98	127
A.Hiser	87	115	104	Ott	107	120	111
Belt	113	104	106	Walker	103	103	122
Totals	536	575	511	Totals	546	525	578
Tomahawks.				W. S. S. D. Con.			
Aldridge	88	92	136	Willis	83	82	96
Brown	106	94	82	Carrick	114	106	79
Lusby	76	75	103	Parson	95	79	125
Kennedy	81	86	98	Painter	110	97	91
Hiller	90	81	125	Anderson	90	99	100
Totals	441	430	544	Totals	492	463	491
Dixie Pigs.				Berwyn.			
McCall	155	99	123	Burton	85	119	107
H.Wolfe	109	119	121	Klarner	99	92	98
Snowden	109	137	109	Pearson	93	90	83
Waldrop	111	119	120	Tucker	106	118	94
F.Wolfe	97	104	131	Hilliard	108	107	107
Totals	581	578	604	Totals	491	529	489
Dixie Pigs				W. S. S. D. Office.			
Ratcliffe	97	98	102	Heilman	114	99	97
Lohman	100	104	118	James	95	92	109
Keeler	89	99	103	Jester	91	91	97
Waldrop	93	85	88	Beaumont	102	122	102
Gulf'kson	105	118	100	Joyce	131	109	106
Totals	484	504	511	Totals	533	513	513
Sligo.				Clinton.			
Reeves	105	91	96	R.Miller	117	101	116
Dutton	109	107	111	Dent	108	107	115
Dummy	85	85	85	Dummy	85	85	85
Gude	105	105	114	Fowler	85	90	93
Miller	100	110	97	Murray	101	111	107
Totals	504	488	419	Totals	486	494	516
Collegiates.				Chillum.			
Bres'han	101	132	102	Souder	105	130	94
Reeves	109	107	96	Joy	92	91	116
Quail	99	94	88	Gude	97	86	91
Slinkman	111	100	132	Crandall	97	97	98
O.Hiser	110	133	101	Miller	98	107	117
Totals	530	566	529	Totals	487	511	526
Penobscotts.				Glenndale.			
Halloran	125	97	101	Willett	102	86	89
Johnson	104	102	106	J.B.Woods	92	88	91
Taylor	82			Mitchell	85	96	88
Lehman		85	88	Seaton	98	97	90
High	93	96	99	J.F.Woods	99	87	98
Frye	92	101	119	Totals	476	454	454
Totals	496	471	513				

PRINCE GEORGES LADIES LEAGUE.

Arcades.				Chillum.			
I.Waldrop	86	70	88	Berrett	96	91	87
Lanhardt	81	75	92	Souder	86	89	76
Williams	118	86	98	Gude	87	93	91
J.Waldrop	74	71	70	Miller	86	100	91
Hiser	107	84	85	Robinson	86	91	90
Totals	466	386	403	Totals	441	464	435
Coeds.				Hilltoppers.			
C.Hiser	98	84	84	H.Dixon	88	100	78
Crown	97	85	113	M.Dixon	80	79	90
Eaton	88	80	98	Elmo	83	88	94
H.Hiser	105	98	80	Whit'ton	89	74	81
W.Hiser	79	89	80	Dorman	108	89	103
Totals	467	436	455	Totals	448	430	406

MARYLAND U. WINS OVER HOPKINS

Berger and Chalmers Lead in Old Liners' 41-24 Victory.

MARYLAND UNIVERSITY'S high-powered basket ball team easily defeated its ancient foe, Johns Hopkins, by a score of 41 to 24, last night on the College Park floor. It was the fourth victory in five starts for the Old Line quintet.

Using a new starting lineup, Maryland took the lead in the opening minute and stayed there the remainder of the 40 minutes. The closest the Blue Jays approached was at an early stage when they trailed 3 to 5. Coach Burton Shipley started a team composed of Evans and Ronkin, forwards; Berger, center, and Gaylor and Heagy, guards. Julie Radice, veteran guard, got into the game as a forward, but did not take part in the scoring.

Shorty Chalmers led the Old Line offense with 11 points and was pressed for the honors by Berger, who accumulated a total of 9. Johns Hopkins was led by a forward, Stude, who rang up 11 points. The star Blue Jay center, Charlie DeBuskey, did not perform.

Maryland.	G	FG	P	Hopkins.	G	FG	P
Evans,lf	1	1	3	Seizel,lf	1	2	4
Radice,lf	0	0	0	Stude,lf	5	1	11
Ronkin,rf	2	2	6	Heinzerling,c	1	0	2
Berger,c	4	1	9	Pasarew,lg	0	3	7
Hetzel,c	2	1	5	White,rg	2	0	4
Rabbitt,c	0	0	0				
Morris,lg	1	0	2	Totals	9	6	24
Gaylor,lg	1	1	3				
Heagy,rg	0	0	0				
Chalmers,rg	5	1	11				
Rooney,rg	1	0	2				
Totals	17	7	41				

Referee—Eberts. Umpire—Menton.

Ruth, Paired With Al Smith, Develops Cramps and Loses

CORAL GABLES, Fla., Jan. 17 (A.P.).—There is no telling how badly Al Smith and Babe Ruth would have beat their opponents in an 18-hole golf match today if the Babe had not developed cramps.

As it was, Bob Shawkey, new manager of the New York Yankees, and Billy Klem, major league umpire, breezed in with an 8 and 7 win.

Teamed with Ruth, the former New York governor oozed confidence at the park: "If you can hit a golf ball like a baseball, we're all set," he told the Babe.

To prove his confidence, Al stepped up to the tee and smacked the ball straight down the fairway, soon after, with a 20-foot putt that gave him a par four and put the Babe-Al combination one up.

It was just as well, for it was the only time during the match that Babe and Al were up.

A cold drink around, and a hot sun bearing down, had its effect on the stomach that holds the major league record by its capacity for hot dogs and pop.

Babe complained of the cramps, but after a short rest, he manfully resumed play.

There is little more to tell, except that the Babe's medal score soared to 95, and his partner, affected, no doubt, by Ruth's collapse, turned in 119. Shawkey had 91 and Klem 95.

No amount of coaxing by newspaper men in the gallery could induce Ruth to comment on his new salary contract.

"They've got to come to see me," he said. "I set the price, and there's no response to my suggestion." The suggestion being $80,000 on a three-year contract. It was a big day for Al. He started it off by driving a fire truck from the Coral Gables department station to a call box, where he smilingly doffed his brown derby to the photographers.

"Fire fighting isn't what it used to be when they used horses," he said.

Mid-Winter
CLEARANCE
Silk Lounging Robes

Were	NOW
$25.00	$18.50
35.00 & $40	24.50
50.00 & $60	29.50
75.00 & $100	48.50

Flannel Robes Reduced

Pajamas

Were	NOW
$3.00	$2.15
3.50 & $4.	2.85
5.00 & $6.	3.65
7.50	5.35
10.00 (Silk)	6.65

Woolen Half Hose

$1.50	$1.15
2.00	1.45
2.50 & $3.	1.85

Cravats

Were	NOW
$1.50	95c
2.00	$1.15
2.50 & $3.	1.85
3.50 & $4.	2.45
5.00 & $6.	2.95

Fashion Knit Neckwear

$2.50	$1.85
3.50	2.45

Sidney West
INCORPORATED
and G Streets N.W.
E. C. GOTT—PRESIDENT

CLEARANCE SALE
of
New Winterfronts
GENUINE PINES AUTOMATIC

$10 $12 $14
INSTALLED FREE

This is absolutely the lowest price at which Brand-new, Genuine Pines Automatic Winterfronts have been offered to the public.

Our limited stock includes Winterfronts for most cars, but you must act quickly, as the sale will only continue for a few days.

USED PINES WINTERFRONTS
We also have a limited supply of used Winterfronts we have traded in which will be sold at unusually low prices.

L. S. Jullien, Inc.
1443 P St. N.W. North 8076

WOODWARD & LOTHROP
1880 GOLDEN ANNIVERSARY YEAR 1930
THE MEN'S STORE, Second Floor

FLANNEL DRESSING GOWNS
for comfortable "at home" hours —and for men who travel

A Dressing Gown is an important garment in a man's wardrobe. These Flannel Dressing Gowns—distinctive, stylish and correct weight for year-around use—are richly patterned and luxuriously comfortable.

$20

THE MEN'S STORE, SECOND FLOOR.

WHICHONE, BOOJUM DOUBTFUL DERBY STARTERS

Whitney Turf Stars Nurse Injuries

Hopes to Have Pair Ready for Meets in New York.

Healey, New Trainer, Notes Injuries to Knees and Legs.

HIALEAH RACE TRACK, Miami, Fla., Jan. 17 (N.Y.W.N.S.).—Whichone, winner of the Futurity, the Saratoga Special and the Champagne Stakes, and the outstanding 2-year-old of last season, and Boojum, his stable mate, which beat him in the Hopeful Stakes in world-record time at Saratoga last August, are doubtful racing propositions for the coming season on the word of Tom Healey, who recently took over the stable of Harry Payne Whitney.

Healey, who is here for a short holiday before taking over his new duties at the Whitney farm at Red Bank, said that when he looked over the stock just before he left he found that Whichone's knees were in bad condition and that Boojum was suffering from a bowed tendon in the left fore leg.

Naturally this will interfere to a considerable extent with the training of both colts for their engagements in such 3-year-old stakes as the Kentucky Derby and the Preakness.

Maybe Ready for New York Meets.

Although Healey said that, with proper attention, much could be done with both Whichone and Boojum before the New York tracks open, he said he hoped he would be able to get both to the races this season.

He pointed out that plenty of horses with enlarged knees and bowed tendons have won good races, but that they always were doubtful racing propositions at best.

Although none of the older horses impressed him on his tour of inspection, Healey said that he had some high class 2-year-olds in the barn.

Whichone Retired Early in 1929.

The juveniles are 23 in number. It will be recalled that Whichone was retired for the season immediately after the running of the Futurity, though Boojum was kept in training for a while with the expectation of running him in the Pimlico Futurity.

Whichone was the leading money winner last season, winding up with more than $150,000 to his credit. It will be recalled that Boojum bolted to the rail when far in front of his field in the Futurity, which, in the light of subsequent events, was an indication of his unsoundness.

MIAMI, FLORIDA, CHART, JANUARY 17, 1930.

(Associated Press.)

WEATHER, CLEAR. TRACK, HEAVY.

FIRST RACE—Six furlongs. Purse, $1,000; claiming. For 4-year-olds and upward. Start good. Won driving; place, same. Went to post at 2:33. Off at 2:36½. Winner, E. McCuane's ch. g. (5), by Dozer—Limelight. Trained by owner. Value to winner, $750; second, $150; third, $75; fourth, $25. Time, 0:24 1-5, 0:49 4-5, 1:15 2-5.

Horses	Wgt.	Post	St.	1/4	1/2	Str.	Fin.	Jockeys	St.	P.	S.
FOCUS	117	9	2	2^1½	2^1½	1^h	1^1	Knight	9-2	8-5	4-5
CLEORA	107	4	3	1^h	1^h	2^1½	2^1½	Carroll	7-2	6-5	1-2
MISS ONINE	108	8	4	3^1	3^2	3^2	3^1¼	Kurtsinger	8	3	6-5
ELEVEN SIXTY	117	3	5	6^1½	6^1	5^2	4^1	McDer'ott	9-2	8-5	4-5
CORSICAN	107	5	7	5^1	5^2	6^1	5^1¼	Delaney	30	8	4
TIN HAT	112	1	8	7^1½	7^h	4^1½	6^1	Quattleb'm	10	4	2
APOSTLE	115	6	6	4^1½	4^1	7^2	7^2	F. Smith	4	8-5	4-5
KENT'KY COLONEL	107	2	9	8^1	8^2	8^2	8^2	Futrell	20	8	4
BRANDON CHAN	112	7	2	9	9	9	9	Barnes	20	8	4

FOCUS handled his weight well and, showing a liking for the going, won going away. CLEORA had fine speed and held on gamely. MISS ONINE was kept in the deep going next the rail in stretch. ELEVEN SIXTY closed big gap. APOSTLE tired after showing early speed.

SECOND RACE—Six furlongs. Purse, $1,000; claiming. For maiden 3-year-olds. Start good. Won easily; place, same. Went to post at 3:06. Off at 3:10½. Winner, P. T. Chinn's b. f. (3), by Westy Hogan—Margaret Lowry. Trained by B. Walters. Value to winner, $750; second, $150; third, $75; fourth, $25. Time, 0:25, 0:50 2-5, 1:16 1-5.

Horses	Wgt.	Post	St.	1/4	1/2	Str.	Fin.	Jockeys	St.	P.	S.
WEENIE	106	3	1	1^2	1^2	1^2	1^2	Bryant	9-2	8-5	4-5
CHATMORE	111	1	4	4^1½	3^2	2^2	2^2	Delaney	10	4	2
SUGAR HEART	111	4	2	2^2	2^2	3^2	3^h	Catrone	25	10	3
BRAVE KNIGHT	111	10	3	7^1½	5^1½	4^1	4^1¼	Frock	9-5	7-10	2-5
NELSON	116	7	9	8^1½	8^1	6^2	5^2	Robertson	7-2	7-5	3-5
WAGTAIL	116	2	5	3^1	4^1½	5^1	6^1½	H. Fisher	15	6	3
BRANDON BRANDER	116	6	6	5^1½	7^1½	8^1	7^2	Barnes	40	15	7
RUNIN LITE	111	9	12	6^h	6^2	7^2	8^1	Bethel	40	15	7
HIGH SPIRITED	116	8	11	9^1	9^2	9^2	9^2	Kurtsinger	10	4	2
BEDEVIL	116	12	10	12	12	10^2	10^2	R. Fisher	12	8	4
MISS ELLA	106	11	8	11^2	11^2	11^1	11^2	Sherry	40	15	7
FULL CLOUD	116	5	7	10^2	10^2	12	12	J. Jones	15	6	3

WEENIE was much the best. She liked the going, opened wide lead and won unextended. CHATMORE, away slowly, closed with a rush. SUGAR HEART had speed for three furlongs, then tired. BRAVE KNIGHT suffered early interference and closed fast. WAGTAIL went well.

THIRD RACE—One mile. Purse, $1,000; claiming. For 4-year-olds and upward. Start good. Won easily; place, driving. Went to post at 3:37. Off at 3:38½. Winner, Royal Stable's b. g. (5), by Noblesse Oblige—Royal Stable. Trained by J. Lowenstein. Value to winner, $750; second, $150; third, $75; fourth, $25. Time, 0:25 4-5, 0:50 4-5, 1:16 4-5, 1:44 2-5.

Horses	Wgt.	Post	St.	1/4	1/2	3/4	Str.	Fin.	Jockeys	St.	P.	S.
BLESSEFIELD	120	2	2	1^1	1^2	1^2	1^2	1^2	Barrett	11-5	7-10	Out
GRIFFIN	112	4	4	3^2	3^1	2^2	2^2	2^1¼	Fields	6	2	7-10
BORIS	113	5	5	4^2	4^2	4^2	3^2	3^2	Carroll	8	5-2	1-1
MARLBORO	114	3	1	2^1	2^h	3^2	4^2	4^2	Knight	7-5	2-5	Out
JOHN B	116	1	3	5	5	5	5	5	W. Smith	8	2	7-10

BLESSEFIELD handled his weight well, opened wide lead, going around first turn galloped in front and won eased up. GRIFFIN, well up from start, finished gamely. BORIS, badly outrun first half mile, moved up fast and was running strong at end. MARLBORO ran a miserable race. He quit to a walk after showing early speed.

FOURTH RACE—Five and one-half furlongs. Purse, $1,000. The June Time. For 3-year-olds. Start good. Won easily; place, same. Went to post at 4:06. Off at 4:08½. Winner, J. J. Burns' b. c. (3), by Baby Grand—Gloire de Verdun. Trained by owner. Value to winner, $750; second, $150; third, $75; fourth, $25. Time, 0:24 1-5, 0:48 2-5, 1:08 2-5.

Horses	Wgt.	Post	St.	1/4	1/2	Str.	Fin.	Jockeys	St.	P.	S.
WACKET	114	2	1	2^h	2^1	2^2	1^2	McGinnis	9-5	3-5	Out
SAND FIDDLER	117	4	2	1^2	1^2	1^1	2^2	Greenwood	6	2	4-5
WEST PARK	114	6	3	3^2	3^2	3^2	3^2	Chiavetta	15	5	2
ST. PRISCA	109	1	5	4^1	4^2	4^2	4^2	Eaby	11-5	4-5	Out
TASMAN	114	3	6	6^2	5^1	5^2	5^2	Allen	6	2	4-5
BELLICASUS	114	5	7	7	7	6^1	6^2	Ponce	30	10	4
PAULY	114	7	4	5^2	6^2	7	7	Lyke	7	5-2	6-5

WACKET, much the best, broke well, but was outrun the first half mile, moved up fast, raced SAND FIDDLER into defeat, then drew away to win easily. SAND FIDDLER displayed a world of speed and was next best. WEST PARK was well up all the way and ran a good race. ST. PRISCA could not untrack himself in the going. PAULY was outrun.

FIFTH RACE—Six furlongs. Purse, $1,000; claiming. For 3-year-olds. Start good. Won easily; place, driving. Went to post at 4:40. Off at 4:45½. Winner, W. W. Loney's b. g. (3), by Donnaconna—Poppy Princess. Trained by owner. Value to winner, $750; second, $150; third, $75; fourth, $25. Time, 0:25 1-5, 0:50 1-5, 1:16 1-5.

Horses	Wgt.	Post	St.	1/4	1/2	Str.	Fin.	Jockeys	St.	P.	S.
LIGHTFOOT DON	110	1	8	3^1¼	3^2	1^2	1^2	Futrell	15	6	3
MORSNUFF	113	3	7	4^h	4^2	2^1	2^2	H. Fisher	4	8-5	4-5
CALAMITY	110	5	1	1½	1½	3^2	3^2	W. Smith	7-2	6-5	3-5
PIKE'S PEAK	115	2	2	2^h	2^h	4^2	4¼	Barrett	5-2	1-1	1-2
BIG TREE	113	7	9	10^1	6^2	5¼	5^h	Quattleb'm	12	5	2
MARBERRY	113	10	10	9^1	8^1	6^1	6¼	Robertson	15	6	3
DISAPPROVED	113	8	4	5^h	7^1	7^1	7^1	Smock	15	6	3
HANDIWORKER	113	4	12	11^1½	9^1	8^2	8^1	McGinnis	30	12	6
LAKELAND	113	12	5	6^h	5^h	9^1	9^2	Allen	30	12	6
STARRY DAWN	105	11	6	7^1	10^1	10^1	10^h	Bryant	8	4	2
DONNACO	108	6	11	12	11^2	11^2	11^2	Bolognese	30	12	6
DUNLINETTA	108	9	3	8½	12	12	12	Fields	15	6	3

LIGHTFOOT DON broke slow, was lucky all the way. He got through on inside and rushed into the lead in the stretch, drew out and won easily. MORSNUFF moved up fast on turn and was next best. CALAMITY had good speed, but ran out on turn. She ran a good race but for that. PIKE'S PEAK, well up, was carried out on stretch turn by CALAMITY. BIG TREE closed a big gap.

SIXTH RACE—One and one-sixteenth miles. Purse, $1,000; claiming. For 3-year-olds and upward. Start poor. Won easily; place, same. Went to post at 5:13. Off at 5:16. Winner, B. Sundheimer's br. f. (4), by Westy Hogan—Pleasure. Trained by E. McCuan. Value to winner, $750; second, $150; third, $75; fourth, $25. Time, 0:26 3-5, 0:51 4-5, 1:17 4-5, 1:45 3-5, 1:53.

Horses	Wgt.	Post	St.	1/4	1/2	3/4	Str.	Fin.	Jockeys	St.	P.	S.
ESSIE	110	4	1	5^1	3^2	2^1½	1^2	1^2	Knight	4-5	1-3	Out
CONFIDENTIAL	106	6	4	6^1	4^1	4^2	2^2	2^2	McGinnis	8	5-2	1-1
DOWAGER	110	1	3	1^h	1^1	1½	3^2	3^2	Quattleb'm	20	6	5-2
MAXIE	117	3	5	2^h	2^2	3^h	4^2	4^2	Smock	10	3	7-5
LITTLE GUINEA	112	2	3	3^2	5^2	5^2	5^2	5^2	Allen	12	4	2
BUDDHA	112	7	6	4^h	6^2	6^2	6^2	6^2	Fields	3	4-5	1-3
JOHNNY CAMPBELL	112	5	7	7	7	7	7	7	Greenwood	8	5-2	1-1

ESSIE, much the best, was rated off early pace, came around field on turn, ran into lead and won eased up. CONFIDENTIAL made up ground and finished fast. DOWAGER had good speed, but quit badly at end. MAXIE ran a good race. BUDDHA ran a bad race, being outrun from start. JOHNNY CAMPBELL went into the air at break and was off badly.

FAIR GROUNDS, LA., CHART, JAN. 17, 1930.

(Associated Press.)

WEATHER, CLOUDY. TRACK, FAST.

FIRST RACE—Three furlongs. Purse, $1,000; allowances. For 2-year-olds. Start poor. Won easily; place, driving. Went to post at 2:01½. Off at 2:04½. Winner, Knebelkamp and Morris' br. g. (2), by Theo Cook—Les Invalides. Trained by E. J. O'Connell. Value to winner, $750; second, $150; third, $75; fourth, $25. Time, 0:12 2-5, 0:24 4-5, 0:35 1-5.

Horses	Wgt.	Post	Start	Stretch	Finish	Jockeys	Straight
BILL MORRIS	121	2	1	1^2	1^2	Landolt	$0.65
MA FOI	115	7	2	2¼	2^2	Anderson	5.50
MUFFIN BOY	118	5	3	3^h	3^2	Mooney	4.20
NOSE FIRST	118	4	5	4^h	4^2	C. Meyer	28.95
SONNY FRONK	118	1	4	5½	5¼	Leyland	23.20
QUICK THINKER	118	6	6	6^2	6^2	Geving	22.35
UPWOOD	115	3	7	7¼	7¼	Morris	37.40
STADT PARK	118	8	8	8	8	McCoy	52.55

Two-dollar mutuels paid—BILL MORRIS, $3.30, $2.70, $2.40; MA FOI, $3.00, $3.00; MUFFIN BOY, $3.00.

BILL MORRIS, breaking fast, moved into a good lead quickly and, showing fine speed, won with something in reserve. MA FOI broke well and followed in close-up pursuit all the way, but could not menace the winner. MUFFIN BOY had no mishaps.

SECOND RACE—Six furlongs. Purse, $1,000; claiming. For 3-year-olds. Start good. Won driving; place, same. Went to post at 2:31. Off at 2:33. Winner, E. F. Prichard's br. f. (3), by Paul Weidel—Flavia. Trained by C. E. Gross. Value to winner, $750; second, $150; third, $75; fourth, $25. Time, 0:23 2-5, 0:47, 1:13 4-5.

Horses	Wgt.	Post	St.	1/4	1/2	Str.	Fin.	Jockeys	Straight
MOTHER'S CHOICE	105	4	3	4^1	3^1	3^2	1¼	Martin	$11.95
WESTERN LIGHT	110	1	2	1^1	1^1	1^1	2¼	Landolt	1.90
DIXIE DAN	115	9	1	2^h	2^h	2¼	3^h	Eames	6.55
BEE KEEPER	115	5	5	5½	4¼	4^2	4^2	K. Russell	5.75
LITTLE PA	110	3	11	8½	8^h	5^h	5^h	Swigert	3.20
DIXIE LAD	115	2	12	12	9^2	8^2	6¼	Mooney	30.75
SLAYLOR	115	11	6	7^1	7¼	7½	7^1	Morris	25.20
PATTI LOUISE	105	6	7	6¼	6^2	9^2	8^2	Ellsworth	*18.05
BRANDER'S PET	110	12	10	10^h	10¼	10¼	9^2	Quackenbush	*
FULL TIDE	110	7	9	11^2	12	12	10^2	Geving	83.65
LITTLE SPIED	110	8	8	9¼	11^1	11^1	11^2	Dell	21.50
JIM SHANAHAN	115	10	4	3^h	5^1	6^h	12	Kellum	*

* Field.

Two-dollar mutuels paid—MOTHER'S CHOICE, $25.90, $10.00, $5.80; WESTERN LIGHT, $4.00, $3.00; DIXIE DAN, $4.30.

MOTHER'S CHOICE, racing close up on inside to stretch, overhauled leaders and outfinished WESTERN LIGHT under hard riding. WESTERN LIGHT displayed good speed in pacemaking and held on fairly well in the final drive. DIXIE DAN raced forwardly all the way and finished well after losing ground. BEEKEEPER raced evenly.

THIRD RACE—One and one-sixteenth miles. Purse, $1,000; claiming. For 3-year-olds and upward. Start good. Won easily; place, driving. Went to post at 3:01. Off at 3:01½. Winner, R. E. Freeman's b. g. (7), by Last Coin—Peccadillo. Trained by D. Vititoe. Value to winner, $750; second, $150; third, $75; fourth, $25. Time, 0:24 3-5, 0:49, 1:14 1-5, 1:40 4-5, 1:47 3-5.

Horses	Wgt.	Post	St.	1/4	1/2	3/4	Str.	Fin.	Jockeys	Straight
JEB	109	2	8	8^1	4^1	1^h	1^1	1^2	K. Russell	$1.80
BOROUGH MONGER	114	5	7	5^1	5^2	4^2	2^h	2^2	J. Mann	12.70
BUMPSIE RAY	109	4	10	9^h	7½	5^2	5^2	3^2	Higgins	13.60
JIM BELL	109	10	11	11^2	9^1	9^2	7^1	4^2	V. Smith	*25.90
MILTON MOORE	104	9	4	4^2	3^1	3½	4^h	5½	May	*
EDWARD GRAY	109	7	3	3^2	1^2	2^2	3¼	6^h	Horn	9.35
SLIGO BRANCH	114	3	6	7^1	8¼	6^2	6^h	7^h	Louman	3.15
LOUISVILLE LOU	104	8	12	12	12	8^h	8^2	8^2	Martin	6.00
SAUCY POLLY	109	1	5	6^h	11^h	7^h	9^2	9^2	McCabe	*
MATT M'GOEY	114	6	9	10^2	10^2	10^2	10^2	10^1	Eames	45.10
TROMPE OF DAWN	104	11	1	2½	6^h	11^1	11^2	11^2	Hanauer	17.80
LEISURE HOUR	114	12	2	1^h	2^1	12	12	12	Leyland	38.85

* Field.

Two-dollar mutuels paid—JEB, $5.60, $3.40, $2.80; BOROUGH MONGER, $10.10, $6.70; BUMPSIE RAY, $6.40.

JEB, moving up fast after half a mile, disposed of BOROUGH MONGER and, continuing well, drew out decisively in the stretch. BOROUGH MONGER, well up all the way, finished resolutely through the stretch. BUMPSIE RAY closed ground. JIM BELL came from far back. EDWARD GRAY quit. The rider on LEISURE HOUR lost a stirrup in the back stretch.

FOURTH RACE—One mile. Purse, $1,200; allowances. The Sir Harry Lauder. For 3-year-olds and upward. Start good. Won driving; place, same. Went to post at 3:31. Off at 3:32½. Winner, F. S. Page's b. g. (4), by Buck's Hussar—Garden of Allah. Trained by owner. Value to winner, $850; second, $200; third, $100; fourth, $50. Time, 0:24 4-5, 0:48 4-5, 1:14, 1:39 4-5.

Horses	Wgt.	Post	St.	1/4	1/2	3/4	Str.	Fin.	Jockeys	Straight
KLINGSTONE	112	3	4	2^1	2^2	2^1	2^1½	1¼	Landolt	$2.60
ON THE AIR	102	5	1	1^1½	1^1½	1½	1^h	2^h	K. Russell	4.10
EARL OF WARWICK	115	2	3	5^2	6	4½	3^1¼	3^2	Cramer	4.70
CORBEAU	115	1	6	6	4½	5½	4^1	4^1½	Whittaker	4.65
WOOD RIVER	105	4	5	3½	5^1½	6	5^1½	5^2	Horn	7.10
RED CLIFFE	112	6	2	4^2	3^2	3^1¼	6	6	Arnold	8.05

Two-dollar mutuels paid—KLINGSTONE, $7.20, $4.60, $3.30; ON THE AIR, $4.90, $3.30; EARL OF WARWICK, $2.60.

KLINGSTONE, reserved close up during early stages, responded well when called upon and cleverly outfinished ON THE AIR. Latter displayed most speed in pacemaking but weakened slightly in final drive. EARL OF WARWICK saved ground turning for home and finished stoutly. CORBEAU, far out of it early, worked his way up fast after reaching the half-mile pole, but could not overhaul the leaders.

FIFTH RACE—One and one-eighth miles. Purse, $1,000; claiming. For 4-year-olds and upward. Start good. Won driving; place, same. Went to post at 4:01. Off at 4:04. Winner, Mrs. H. D. Cox's ch. h. (6), by On Watch—Missed the Time. Trained by H. D. Cox. Value to winner, $750; second, $150; third, $75; fourth, $25. Time, 0:24 4-5, 0:49 2-5, 1:15 2-5, 1:40 2-5, 1:53 2-5.

Horses	Wgt.	Post	St.	1/4	1/2	3/4	Str.	Fin.	Jockeys	Straight
WATCH THE TIME	110	1	1	3^hk	5^1	2^h	1^hk	1¼	Swigert	$9.15
COMET	107	3	4	5^1	1^h	1^1	2^2	2^2	Quackenbush	3.30
NICODEMUS	110	4	6	6^1	4¼	3^1	3^2	3^2	Wood	6.95
MAXIVA	103	7	7	8	6^2	4^2	4^2	4^2	Martin	2.00
WEST WIND	110	2	3	4^h	3¼	5^1	5^2	5^2	K. Russell	6.95
SAUCY SUE	100	6	5	2^1	2^h	4¼	6^2	6^2	V. Smith	10.85
WOOD GAIN	109	5	8	7^h	7^2	7^2	7^2	7^2	C. Meyer	29.25
IRAQ	115	8	2	1¼	8	8	8	8	J. Mann	11.05

Two-dollar mutuels paid—WATCH THE TIME, $20.30, $7.00, $5.00; COMET, $4.40, $3.40; NICODEMUS, $3.00.

WATCH THE TIME, rated close up, continued to save ground entering stretch and, overhauling COMET, outfinished the latter in a mild drive. COMET, rated under stout restraint for a half mile, moved into the lead passing the half-mile pole, but could not withstand the winner's challenge. NICODEMUS moved up with a rush rounding the end turn, but lost ground entering the stretch and tired in the final drive.

SIXTH RACE—One and one-sixteenth miles. Purse, $1,000; claiming. For 4-year-olds and upward. Start good. Won driving; place, same. Went to post at 4:31. Off at 4:32. Winner, W. H. Pizer's ch. m. (5), by Honeywood—Carica. Trained by owner. Value to winner, $750; second, $150; third, $75; fourth, $25. Time, 0:24 4-5, 0:49, 1:14 2-5, 1:41 2-5, 1:48 3-5.

Horses	Wgt.	Post	St.	1/4	1/2	3/4	Str.	Fin.	Jockeys	Straight
HONEYCO	105	11	4	4^2	4^2	3^h	1^1	1no	Palumbo	$4.90
PUNKIE	111	9	1	2^h	3^1¼	4^2	3^1¼	2^1¼	V. Smith	6.25
DOCTOR FRED	110	10	2	3^1¼	2^h	1^h	2^h	3^h	Leyland	3.30
GRIFF W.	105	4	5	5^h	5^h	5^h	5^h	4^2	Martin	12.50
FLAG LIEUTENANT	110	2	7	7^h	7½	7^1	6^1¼	5^2	Landolt	7.30
MYSTERIOUS	101½	8	11	10^2	9^2	9^2	7^2	6^h	Cramer	4.10
SUN BABY	105	6	3	1^1¼	1^1	2^1	4^2	7^2	K. Russell	9.35
PANAMA	102½	12	6	8^h	8^h	8^1	8^1¼	8^1¼	May	16.60
VENDEUSE	100	10	2	9½	6^1	6^1½	9^2	9^2	M. Meyer	*45.60
ARSACID	110	7	12	11^1	11^2	10^2	10^1	10^2	Ford	*
SLATE	105	4	9	12	12	12	12	11^2	Peyron	*
INFANTE	110	5	8	6^1	10^2	11^2	11^2	12	Gianelloni	106.15

* Field.

Two-dollar mutuels paid—HONEYCO, $11.80, $7.10, $4.90; PUNKIE, $6.40, $5.70; DOCTOR FRED, $4.70.

HONEYCO, rated close up during early stages, closed stoutly through stretch and outfinished PUNKIE in a hard drive. PUNKIE finished in resolute fashion and just missed. DOCTOR FRED tired in final drive. GRIFF W. had no mishaps. SUN BABY tired badly after leading to the stretch.

SEVENTH RACE—One and one-sixteenth miles. Purse, $1,000; claiming. For 4-year-olds and upward. Start poor. Won driving; place, same. Went to post at 5:02. Off at 5:06. Winner, Mrs. J. Chesney's br. c. (4), by Sporting Blood—Evil. Trained by J. Chesney. Value to winner, $750; second, $150; third, $75; fourth, $25. Time, 0:24 4-5, 0:49, 1:14 4-5, 1:41 1-5, 1:48 1-5.

Horses	Wgt.	Post	St.	1/4	1/2	3/4	Str.	Fin.	Jockeys	Straight
ALTIMETER	105	6	7	9^1¼	8^1¼	6^1¼	2^h	1^1	Martin	$42.45
HAYES' CHOICE	111	2	8	6^1½	4^1	5^h	4^1	2^2	K. Russell	4.55
FLAPDOODLE	110	1	2	1¼	1¼	1^h	1^h	3no	Eames	4.45
CANNON CLUB	105	5	3	2^h	2^1	2^1	3^2	4^1¼	Quackenbush	17.85
LORD MARMION	106½	3	9	10	6^h	8^2	5^2	5^2	Pinnerty	33.40
COY	110	9	10	8^1	7^1	7^2	6^2	6^1¼	Arnold	4.45
ROYAL OMAR	110	4	1	3^1	3^2	4^1	7¼	7^h	C. Meyer	6.45
BOYISH BOB	106	10	6	4½	5^2	3¼	8^2	8^2	May	4.90
SWEEP NET	110	8	5	7^h	9^1¼	9^1	9^2	9^2	Ellsworth	5.40
WENTZ	105	7	4	5^hk	10	10	10	10	M. Meyers	204.95

Two-dollar mutuels paid—ALTIMETER, $86.90, $33.50, $15.40; HAYES' CHOICE, $7.20, $4.80; FLAPDOODLE, $5.30.

ALTIMETER outran early, saved ground entering the stretch and, taking lead, held HAYES' CHOICE safe. The latter finished resolutely, but could not head the winner.

MIAMI ENTRIES.

(Associated Press.)

FIRST RACE—Six furlongs; purse, $1,000; claiming; for 4-year-olds and upward.
1 Thunder Call...115 | 7 Golden Coins...112
2 Jove...114 | 8 Zurich...110
3 *Pipestem...107 | 9 Espinosa...112
4 Tester...114 | 10 Aviator...112
5 *Jeff O'Neil...107 | 11 *Fantast...102
6 Bogan...117 | 12 War Nymph...109
Also eligible—
13 Red Robe...107 | 16 Grace H....109
14 Lemnos...114 | 17 Some Ticket...112
15 Sign Off...114 | 18 Havoc...114

SECOND RACE—Six furlongs; purse, $1,000; claiming; for 4-year-olds and upward.
1 Virmar...108 | 5 Folamile...109
2 *Nicholson...101 | 6 Pigeon Wing II...115
3 Florida Gold...111 | 7 Poly...109
4 Golden Vote...114

THIRD RACE—One mile; purse, $1,000; claiming; for 3-year-olds.
1 Prin. Carolyn...111 | 4 Wayfarer...116
2 Miss Scotia...111 | 5 *Gotta Go Now...106
3 Ulverston...116 | 6 *Oblige...111

FOURTH RACE—Six furlongs; purse, $1,000; for 3-year-olds.
1 Yeggman...113 | 5 Spantaft...103
2 Jar...108 | 6 Bub McFarland...108
3 Rain or Shine...106 | 7 Battleship...110
4 Vagrant...103

FIFTH RACE—Six furlongs; purse, $1,000; claiming; for 4-year-olds and upward.
1 The Okah...102 | 5 Sun Worship...109
2 The Tartar...101 | 6 *Brown Flash...110
3 Mockery...102 | 7 Lindy...110
4 Hypnotism...109

SIXTH RACE—One and one-eighth miles; purse, $1,000; claiming; for 3-year-olds and upward.
1 *Draha...110 | 5 *Parole II...115
2 La Paloma...118 | 6 *Clarifier...115
3 Delhi Boy...120 | 7 *Chatson...117
4 *Angry Mood...110
*Apprentice allowance claimed.

FAIR GROUNDS ENTRIES.

(Associated Press.)

FIRST RACE—One and one-eighth miles; purse, $1,000; claiming; for 4-year-olds and upward.
1 *Tom Byrne...107 | 7 *Indian Guide...107
2 Chick Up...112 | 8 Tom Cagwin...112
3 Misnomer...112 | 9 *Bunthorne...107
4 Tom Kanty...112 | 10 *Tommy Tickle...107
5 *Shasta Lady...102 | 11 *Linda Archer...100
6 *Mart Bunch...107 | 12 True Boy...112
Also eligible—
13 Mack's Baby...107 | 16 *Everg'n Queen...103
14 *Little Colonel...107 | 17 *Eager Play...107
15 *Royal Ruby...102 | 18 Fenlight...107

SECOND RACE—One and one-eighth miles; purse, $1,000; claiming; for 4-year-olds and upward.
1 Turquoise...113 | 7 *Ham...110
2 *Florenda...104 | 8 Lena M....105
3 *Grab Bag...108 | 9 St. Matthews...115
4 Spanish Aster...10[illegible] | 10 *Stage Struck...112
5 *Thistle Arious...108 | 11 *Gold Ridge...107
6 Sauce...113 | 12 Yargee...115
Also eligible—
13 Cockrill...112 | 16 Open Go Shut...110
14 *Sun Roman...112 | 17 *Tempter...108
15 Rusticate...107 | 18 Coy...110

THIRD RACE—Six furlongs; purse, $1,000; allowances; for 3-year-olds and upward.
1 Ruby Keller...107 | 6 Charm...113
2 Sawdust...110 | 7 Niato...100
3 Chinchilla...107 | 8 Oncora...107
4 Aleader...110 | 9 Helen Dean...107
5 Patsy Jane...107

FOURTH RACE—Six furlongs; purse, $3,000; the Rex handicap; for 3-year-olds.
1 Black Cloud...110 | 9 Theo Rochester...105
2 Fort Dearborn...106 | 10 Reveille Boy...112
3 †Thistle Ann...115 | 11 Line Rider...112
4 Blameless...104 | 12 ‡Chim. Sweep...110
5 Zida...107 | 13 By Product...103
6 †Justina...109 | 14 ‡Snooze...104
7 Rocket Glare...107 | 15 Michigan Boy...118
8 Bud Charlton...110
†G. Collins entry.
‡H. P. Whitney entry.

FIFTH RACE—One and one-sixteenth miles; purse, $1,200; for 4-year-olds and upward.
1 Uncom. Gold...107 | 4 Inception...110
2 Strongheart...107 | 5 Wellet...107
3 Pat. Marian...109 | 6 War Instigator...1[illegible]

SIXTH RACE—One and one-sixteenth miles; purse, $1,000; claiming; for 4-year-olds.
1 *The Show Off...107 | 5 *Black Patricia...100
2 *Walter R....105 | 6 Tall Grass...112
3 *Little Gyp...100 | 7 Iraq...115
4 *Sanford...107

SEVENTH RACE—One and one-sixteenth miles; purse, $1,000; claiming; for 4-year-olds and upward.
1 Kadiak...115 | 5 *Czarist...107
2 Herodiones...114 | 6 *Bridegroom...110
3 *Moderation...100 | 7 *Rejuvenation...107
4 Herendeen...115 | 8 *Braggadocio...107
*Apprentice allowance claimed.
Weather clear; track fast.

TUXEDOS For Hire $2.50
Suits-O'Coats $14.75 up
HORN, The Tailor
1137 and 1139 15th St. N.W.

LOANS HORNING
Diamonds—Watches—Jewelry
South End of Highway Bridge
On the Road to Alexandria
Rate of Interest 2% and 3%

CENTRAL AND WESTERN VICTORS

Business Bows, 29-28; Tech Trounced by 45-25 Score.

Continued from Page 15.

riod, with Cross and Lampson taking an equal hand in the point making.

With the game safely tucked away, Coach Coggins inserted an entire second team for Central and had the satisfaction of seeing them maintain the margin. Morgan and Korman each came through with goals which sent Central's total scoring to 45.

The Western victory in the first game was made possible by the last-minute performance of Paul Chatlen, who previously had been dubbed the "goat" of the game by muffing an easy chance. Early in the game Chatlen had been stationed under the Business basket with no Stenog player nearer than 10 yards of him, but, with all the time in the world, failed to send the ball through the loop.

However, with his team trailing by 1 point and only forty seconds to play, Chatlen proved the hero. After a toss-up between Loftus and Freeman, the latter managed to bat the ball to Jimmy Thompson, who, unfortunately, was in no position to shoot. Thompson immediately snaped the ball back to Freeman, who, seeing Chatlen free, passed him the oval. Without hesitation Chatlen then gave the ball a deft flip, which sent it spinning through the cords to give his team the victory.

Lead Shifts Frequently in Second Half.

During a mix-up following the ensuing tap-off, the final gun barked, ending the game.

To attain the win, the Western Quintet had fought an uphill battle all the way, overcoming a 11-3 lead held by the Stenogs after the first ten minutes of play to approach within two points of their foes at half time, which ended, 13-11 in Business' favor. From then on, the baskets were scored at intervals, with first one team and then the other holding the upper hand. During the third quarter, the score was tied no less than three times and as the final ten minutes of play started, Western was boasting a 22-18 lead.

With little Bobby Lucas showing the way, however, Business crept to within one point of Western, at 25-24, and a minute later Chase took a pass sent from the other end of the floor by Pete Loftus to make the score 26-25 with Business on the long end. Two more baskets, one by each team, provided the situation for Chatlen's aforementioned game-winning goal.

Western.	G	FG	P	Business.	G	FG	P
Thompson.lf	3	1	7	Newman.lf	3	1	7
Buscher.rf	3	0	6	Duryee.lf	0	0	0
Eaton.rf	0	0	0	Loftus.rf	3	2	8
Freeman.c	3	1	7	Chase.c	2	0	4
Chatlen.lg	2	1	5	Lucas.lg	1	7	9
Rabbitt.rg	1	2	4	Singman.rg	0	0	0
Totals	12	5	29	Totals	9	10	28

Referee—Kessler. Umpire—Caruso.

Central.	G	FG	P	Tech.	G	FG	P
Cross.lf	7	3	17	Russell.lf	2	1	5
Morgan.lf	0	1	1	Talburtt.rf	0	0	0
Delisio.rf	1	2	4	Reichardt.rf	1	0	2
Korman.rf	1	0	2	Johns.c	1	0	2
Rice.c	1	0	2	Beach.c	0	0	0
Brandt.c	0	0	0	Olverson.c	1	1	3
Lampson.lg	4	3	11	Reed.lg	1	0	2
Farhood.lg	0	0	0	Wilson.lg	1	1	3
Parkins.rg	3	2	8	MacCartee.rg	2	4	8
Broadbent.rg	0	0	0				
Totals	17	11	45	Totals	9	7	25

Referee—Caruso. Umpire—Olverson.

EAGLES SET GYM RECORD.

A scoring record was set up in the Calvary M. E. Gym last night when the Calvary Eagles walloped the Lightning A. C. Five, 56-6.

Cal. Eagles.	G	FG	P	Lightning.	G	FG	P
Boynton.lf	6	0	12	Tate.lf	0	0	0
Booth.rf	9	0	18	Adams.rf	1	2	4
Everett.c	2	0	4	Miller.c	1	0	2
Wilton.c	3	0	6	Replogle.lg	0	0	0
Jones.lg	4	0	8	Bucher.rg	0	0	0
Bonner.rg	1	0	2	Bovey.rg	0	0	0
Dougan.rg	3	0	6				
Totals	28	0	56	Totals	2	2	6

Referee—Griest.

RALLY BY WOODWARD WINS

Rallying in the second half, the Woodward Five defeated the Friends Quintet, 16-13, yesterday in the Friends Gym.

Woodwards.	G	FG	P	Friends.	G	FG	P
Maniscalco.lf	2	1	5	Fairbanks.lf	1	1	3
Parker.lf	0	0	0	Carpenter.rf	4	0	8
DeMott.rf	0	0	0	Legg.c	0	2	2
Groff.c	4	1	9	Caldwell.lg	0	0	0
Williams.lg	0	0	0	Robinson.lg	0	0	0
Fry.rg	0	0	0	Ruth.rg	0	0	0
Totals	7	2	16	Totals	5	3	13

Referee—Thompson (G. W.).

ARCADIANS, OPTIMISTS WIN.

Arcadians and Optimists were returned the victors in the Boys Club League last night. Chapuras, Amin and Peruzzi led the Optimists to a 51-31 victory over the Clark Griffs, while Tikton's 12 points were instrumental in enabling the Arcadians to outscore the Colonials, 28-10.

Arcadians.	G	FG	P	Colonials.	G	FG	P
Murray.lf	0	0	0	Gladmon.lf	1	3	5
Burke.lf	2	0	4	Hayman.rf	2	0	4
Tipton.rf	6	0	12	McCarthy.c	0	0	0
Holland.c	3	0	6	Lovejoy.lg	0	0	0
Swift.lg	2	0	4	Ticer.rg	0	1	1
Johnson.lg	0	0	0				
King.rg	1	0	2	Totals	3	4	10
Totals	14	0	28				

Optimist.	G	FG	P	Clark Griff.	G	FG	P
Amin.lf	6	0	12	Kemp.lf	5	1	11
Ceccarelli.rf	4	0	8	Kraft.rf	1	0	2
Shepurro.c	6	1	13	Baggett.c	5	0	10
Lepre.lg	2	0	4	Greeghan.lg	1	0	3
Vermillion.lg	2	0	4	White.rg	3	0	6
Peruzzi.rg	5	0	10				
Dones.rg	0	0	0	Totals	15	1	31
Totals	25	1	51				

AGUA CALIENTE ENTRIES.

(Associated Press.)

FIRST RACE—Five furlongs; purse, $600; claiming; for 3-year-olds and upward.
1 Via...118 | 10 Miss Dona...106
2 Heroakelna...112 | 11 Merry Man...108
3 Tea Barry...114 | 12 Kingman...113
4 King Flame...108 | 13 Argue...98
5 Dr. Charlie...118 | 14 Lightning Rod...114
6 Lumont...98 | 15 Roch.'s Miss...112
7 Cop's Maid...106 | 16 Pangold...118
8 Tanglefoot...117 | 17 Joe G....114
9 Yucca...106 | 18 Rose Murphy...106

SECOND RACE—Seven furlongs; purse, $600; claiming; for 4-year-olds and upward.
1 Our Dan...102 | 6 Kiyi...116
2 Seagrave...108 | 7 Rapier...108
3 Elmonte...106 | 8 Heroakerra...105
4 Ritter...114 | 9 Aleto...113
5 Fire Bush...114 | 10 Lannie...103

THIRD RACE—Four furlongs; purse, $300; for 2-year-old maidens.
1 Bunny Hug...115 | 7 J. W. Grant...115
2 My Alice...112 | 8 Wittora...112
3 Golden Oriole...112 | 9 †Red Chili...112
4 Lamistar...112 | 10 ‡Aspasia...112
5 Price Edwards...115 | 11 †Miss Noah...112
6 Burnam...112 | 12 ‡Sago...112
†R. C. Stable entry.
‡Drumhelter entry.

FOURTH RACE—Six furlongs; purse, $800; claiming; for 3-year-olds.
1 *Miss West...108 | 7 *Son o' Volta...105
2 *Provo...102 | 8 *Plunging Sun...106
3 Bee Jay...110 | 9 Our Baggage...111
4 Duke Pohl...111 | 10 Amelia May...109
5 *Sun Coat...100 | 11 *Inez K....104
6 *Lady Seth...108 | 12 Hootiny...115

FIFTH RACE—Seven furlongs; purse, $1,200; handicap; for 3-year-olds.
1 Jeu de Bar...108 | 4 †Hatrick...111
2 Good and Hot...111 | 5 †Norab...108
3 Tonto Rock...111 | 6 Flying Express...100
†Baron Long entry.

SIXTH RACE—Six furlongs; purse, $800; claiming; for 4-year-olds and upward.
1 *Bagpiper...102 | 6 *Bowcroft...104
2 *†Pat...112 | 7 Chang...112
3 *Shasta Rose...101 | 8 *Carlo's Maid...102
4 *Billy Basil...102 | 9 *Guinea Hen...105
5 *B. o' the Wind...100 | 10 *†Glad Effort...110
†Drumhelter entry.

SEVENTH RACE—One and one-eighth miles; purse, $800; claiming; for 4-year-olds and upward.
1 *Billiken...108 | 5 Rufe McClain...107
2 *Pegasus...106 | 6 Omrah...109
3 *Leo Lampe...108 | 7 *Battle On...111
4 *Barrie Oliver...106

EIGHTH RACE—Seven furlongs; purse, $800; claiming; for 4-year-olds and upward.
1 *Ringman...106 | 6 Clem Lewis...111
2 *Queen Olivia...106 | 7 Whizzler...107
3 Forecaster...110 | 8 *Master Rock...108
4 *Coalescence...106 | 9 *Muriel H....106
5 *Chiva...106 | 10 *Fair Trial...107

WILDERMUTH FACES TEST TONIGHT

Daley and Elder to Oppose G. U. Ace in Brooklyn.

THE East's best against the star of the Midwest will be the program tonight in the special sprint series of the Brooklyn College games at Brooklyn when Karl Wildermuth, of Georgetown, and Jimmy Daley, of Holy Cross, match strides with Jack Elder of Notre Dame, at 60, 75 and 100 yards.

Wildermuth, winner of the 60, 80 and 100 meter sprints in the Brooklyn K. of C. meet last week, in which Daley finished second, will be meeting in the Notre Dame foot ball star the only American sprinter who was able to outstep Percy Williams, Canada's Olympic hero, when Williams made his invasion of American board tracks last year.

A supplementary feature of the meet tonight will be the "Brooklyn College Thousand," in which John Downing will represent Georgetown against a star field headed by Phil Edwards, sensational Negro runner, formerly of New York University. Georgetown is also competing in a one-mile relay against Holy Cross, New York University, Fordham, Boston College and Lafayette.

Als A. C. Girls Win Over Gallaudet, 39-25

The Als A. C. Sextet made it seven straight victories last night, defeating the Gallaudet girls, 39-25. Als gained the lead at the start and were never headed, displaying some neat teamwork with Douglas generally on the scoring end.

Als.	G	FG	P	Gallaudet.	G	FG	P
Mahon.lf	2	1	5	Coretti.lf	5	0	10
Douglas.rf	14	6	34	Martino.rf	5	3	13
Leach.c	0	0	0	Bronson.c	0	0	0
Reid.sc	0	0	0	Jones.c	0	0	0
Hearn.lg	0	0	0	Dubose.lg	0	0	0
Riley.lg	0	0	0	Kollin.rg	0	0	0
Godfrey.rg	0	0	0				
Martin.rg	0	0	0	Totals	10	5	25
Totals	16	7	39				

Referee—Jack Martin.

BUSINESS RESERVES WIN.

Business High School's Reserves had litte trouble with the George Mason Quintet last night, doing about as they pleased to win, 52-10, at the Alexandria Armory.

Business Res.	G	FG	P	Geo. Mason.	G	FG	P
Chatlen.lf	6	1	13	Curtin.lf	2	1	5
Warder.rf	3	0	6	Mahoney.lf	0	1	1
Jacobson.rf	2	0	4	Hudson.rf	0	0	0
Duryee.c	4	0	8	Dixon.c	1	0	2
Levy.lg	2	1	5	Foote.lg	0	0	0
Essenstad.lg	3	0	6	Routzhan.lg	0	0	0
Finley.rg	4	0	8	Good.rg	1	0	2
Oddone.rg	1	0	2	Terasillia.rg	0	0	0
Totals	25	2	52	Totals	4	2	10

Referee—Cronin.

CORINTHIANS SCORE.

Leading throughout the game, the Corinthian 130-pounders scored over the Potomac Five last night, 36-29, at the Peck Memorial Gym. For games with the winners, call Columbia 4574-W.

Corinthians.	G	FG	P	Potomacs.	G	FG	P
Milwit.lf	3	1	7	Fewcett.lf	6	0	12
Warren.rf	1	0	2	A.Ros'baum.rf	2	2	6
Achten'er.rf	5	1	11	Wilson.c	1	1	3
Keyser.c	5	2	12	R.Ros'baum.lg	0	0	0
Dew.lg	0	0	0	Fifer.lg	2	0	4
Hays.lg	0	0	0	N.Ros'baum.rg	2	0	4
Davis.rg	2	0	4				
Totals	16	4	36	Totals	13	3	29

Referee—Newman.

SARANACS WIN FIFTH.

The Saranac Five made it five straight victories last night, defeating the St. Martin's Quintet, 23-20. C. Cassasa led the scorers with 11 points. Games with teams in 130-145-pound class are wanted. Call Askin at Adams 4922.

Saranac.	G	FG	P	St. Martin.	G	FG	P
L.Askin.lf	3	0	6	Connors.lf	2	0	4
Jours.rf	0	0	0	Foster.rf	2	0	4
Levine.c	2	0	4	Mealy.c	3	0	6
G.Askin.lg	1	0	2	Dunn.lg	1	0	2
C.Cassasa.rg	5	1	11	Plant.lg	0	0	0
				Grazini.rg	2	0	4
				Preller.rg	0	0	0
Totals	11	1	23	Totals	10	0	20

WALLACE WINS THRILLER.

The Wallace Memorial Quintet won a thriller last night from the G. P. O. Apprentices, 29-27. With a minute to go, Wallace was trailing, 27-25.

Wallace.	G	FG	P	G. P. O.	G	FG	P
Hancock.lf	3	2	8	Livermore.lf	4	1	9
Pigg.rf	0	0	0	Owens.rf	2	2	6
Locraft.rf	0	1	1	Schwoerer.c	1	2	4
Corbin.c	2	0	4	Sole.c	2	0	4
Sargeant.lg	1	2	4	Kelly.lg	0	0	0
Woodward.lg	5	0	10	Shaffer.rg	2	0	4
Fine.rg	1	0	2				
Totals	12	5	29	Totals	11	5	27

AGUA CALIENTE RESULTS.

FIRST RACE—Five furlongs; purse, $600; for 3-year-olds and upward; claiming. Joe G., 109 (R. Warren), 6.00, 3.60, 3.00; Sun Lynn, 109 (N. Richards), 13.40, 7.00; Nationwide, 100 (C. McHugh), 7.80. Time, 1:05 3-5. Twenty-three-sixty, The Oregonian, Escapader, Cap Allen, Pangold, Anna Dan, Clem Lewis also ran.

SECOND RACE—One and one-sixteenth miles; purse, $600; claiming; for 4-year-olds and up. Lampasas, 107 (W. Cleverly), 4.20, 2.80, 2.20; Sylvanus, 107 (C. Corbett), 7.60, 2.60; Louie Wright, 105 (T. Teasdale), 2.80. Time, 1:55. Corquina, Junior's Nurse, Snoqualmie, Alice Lorraine also ran.

THIRD RACE—Five and one-half furlongs; purse, $800; claiming; for 3-year-olds and up. Don K., 117 (W. Moran), 5.00, 2.60, 2.40; Seth's Companion, 102 (J. Mulrooney), 3.80, 2.80; Sheepshead Bay, 115 (N. Richardson), 2.60. Time, 1:10 3-5. Mint Toddy, Jim Bethel, Billy Wisp, Famine, Venture also ran.

FOURTH RACE—Five furlongs; purse, $800; claiming; for 3-year-olds and up. Tanist, 112 (J. Inzelone), 36.00, 7.40, 7.80; †Short Price, 108 (W. Moran), 2.40, 3.00; †Kit Carson, 105 (V. Whisman), 3.60. Time, 1:03. Silent Messenger, Nifty, Badger Face, Simony also ran.
†Irwin and Leslie entry.

FIFTH RACE—Seven furlongs; purse, $1,000; claiming; for 3-year-olds and up. LaBellotte, 107 (E. Level), 10.00, 3.20, 3.00; Calcite, 111 (H. Schutte), 2.80, 2.60; O'Boyle, 105 (R. Bertschey), 2.60. Time, 1:31 2-5. Brookside, Wind Jammer also ran.

SIXTH RACE—Six furlongs; purse, $800; claiming; for 4-year-olds and up. Idealia, 107 (N. Richardson), 11.20, 4.60, 2.80; Nicaragua, 102 (H. Schutte), 7.40, 3.60; Sambeau, 104 (J. Redding), 2.60. Time, 1:16 1-5. No Effort, Little Asbestos, War Dots, Tin Soldier, Zest, Just Beau, Golden School, Formic also ran.

SEVENTH RACE—Seven furlongs; purse, $800; claiming; for 4-year-olds and up. Magdelena, 105 (T. Romano), 23.80, 13.40, 4.40; Homewood, 108 (J. Redding), 4.40, 4.20; Clyde C., 104 (P. Keiser), 5.00. Time, 1:30. Saddle Skirts, George Groom, Star Prince, Golden Sweep also ran.

SEEK 125-POUND FOES.

The Lionel Five wants games with 125-pound teams having gymnasiums. Call Adams 8150.

Post's Court Tournament To Draw Record List of Teams in Six Divisions

UNDER the direct supervision of the newly organized District of Columbia Association of the A. A. U., the annual basket ball tournament to be held under the auspices of The Washington Post, commencing March 10, promises to exceed by far in every respect any of the previous three tourneys conducted here. A natural increase in the number of team entries is expected, as each succeeding year has brought more teams into competition, but officials are expecting more than the average increase this year under the closer supervision of the governing body.

An encouraging response has come from the 145-pound and unlimited class teams. Several teams in these two divisions have registered their players, and the great majority have announced their intention to register their players before February 1, the date set for the closing of the eligible lists for these two groups. Many new teams will be seen in these two classes this year as well as most of the contending combinations of previous years.

Other Classes Close February 28.

Interest is being manifest by many of the teams in the three boys' classes and two sections for girls and women, although the registrations and entries in these divisions are not to be closed until midnight of February 28.

All attention of the registration officials at present is being devoted to the registration of players planning to compete in the 145-pound and unlimited classes. It is expected that more than two score of teams will be entered in these two divisions and all individual registrations will have to be handled within the next two weeks. William E. Russell, 1503 North Capitol street, the District A. A. U. registration official, is anxious to receive all individual registration applications immediately. He has requested that all applications be filed immediately in order that all might be reviewed by the registration committee and membership cards issued as soon as possible in order that all players will be eligible to compete in the approaching tourney.

Must See Action Before February 1.

It is also necessary that teams intending to use a player in the tournament, use that player in at least part of a game before February 1 and see that his name is published in a box score before that date. No player will be eligible to compete in either the 145-pound or unlimited classes unless he has played in part of a game for the team which he plans to play with in the series before February 1.

Two weeks from last midnight the opportunity for registration in the 145-pound and unlimited classes will be closed.

Jr. Eastern Soccer Title to Peabody

Peabody School won the Junior Eastern section soccer championship yesterday afternoon when it whitewashed the Lenox kickers by a 2-to-0 score. The winners scored a goal in each half, the game being hard fought throughout.

Lenox.	Position.	Peabody.
Hancock	Goal	Hale
Saunders	R. B.	Hendricks
Bladen	L. B.	Camper
Jones	R. H.	Harrison
Sidney	C. H.	Crescenzi
Havenner	L. H.	Brussesi
Sterner	O. R.	Marino
Cazami	I. R.	Dorman
Arneson	Center	Zegowitz
Acton	I. L.	Yates
Townsen	O. L.	Glaze

Goals—Zegowitz, Glaze. Referee—Ben Kall (D. S. R. A.). Linesmen—John Malloch (D. S. R. A.) and Bernard McCarty. Time of periods—15 minutes.

J. C. C. Courtmen Face Tough Foe Tomorrow

The undefeated basket ball team of the Jewish Community Center will meet its toughest foe of the season tomorrow night, when the Richmond Councillors, one of the fastest fives in the Virginia capital, come to the J. C. C. Gym for a clash. The game will start at 8:30 o'clock, and will be the final of six J. C. C. games.

The J. C. C. quintet will be out to get the jump on the Councillors tomorrow evening, as these clubs were on an even basis after two games last year. Last year, the local team won at the Center Gym on a long shot from mid-floor for a 1-point victory, but was unmercifully beaten when it invaded the Councillors' stronghold later in the season. However, Jim McNamara, who is supervising all athletic teams at the Center, is hopeful that his charges may come through with two victories in the games this year.

PONTIAC FIVE WINS.

Pontiac Courtmen defeated the First Brethren Five, 36-19, yesterday at the Eastern High gym. Unlimited teams seeking games with the winners should call Larry Dwyer at Columbus 5856, between 5 and 7 p. m.

Pontiacs.	G	FG	P	First Breth.	G	FG	P
Ellington.lf	2	0	4	Munch.lf	2	0	4
Young.lf	8	1	17	Merrick.rf	0	0	0
O'Dwyer.rf	3	1	7	Miller.rf	2	0	4
Boyd.c	1	0	2	Clifford.c	2	0	4
Dellar.lg	1	0	2	Pemington.c	0	0	0
Rice.rg	2	0	4	Koontz.lg	3	1	7
				Dullay.rg	0	0	0
Totals	17	2	36	Totals	9	1	19

RACING SELECTIONS

MIAMI.

1—Aviator, Thunder Call, Zurich.
2—Virmar, Poly, Pigeon Wing II.
3—Princess Carolyn, Gotta Go Now, Ulverston.
4—Battleship, Yeggman, Rain or Shine.
5—Brown Flash, Sun Worship, Theokah.
6—Chatsong, Parole II, Lapaloma.
Best—Battleship.
—Louisville Times (A.P.).
1—Aviator, Zurich, Jeff O'Neil.
2—Poly, Virmar, Nicolson.
3—Ulverston, Way Farer, Oblige.
4—Yeggman, Battleship, Bub McFarland.
5—Sun Worship, The Tartar, Brown Flash.
6—Parole II, Clarifier, Angry Mood.
—N. Y. Handicap.

HAVANA.

1—Bobin Along, San Antonio, Owl.
2—Reddy Fox, Wildrake, Acme.
3—Irish Sphere, Shorty O., Chester.
4—Black Agate, Beloscoain, Sir Barley.
5—Ehthel Galliger, Purple Robe, Loyola.
6—Miss Angon, Larapin, Bubbling On.
7—Captain Gilbert, Star Forward, Seventeen Sixty.
Best—Ethel Galliger.
—Louisville Times (A.P.).
1—San Antonio, Bobbinalong, Waponoca.
2—Reddy Fox, Mad Sketch, Pequeto.
3—Chester, Charbuel, Shorty O.
4—Black Agate, Emphatic, Brahman.
5—Preferred, Purple Robe, Ethel Galliger.
6—Miss Angon, Union Jack, Bubbling On.
7—Brigand, Capt. Gilbert, Seventeen Sixty.
—N. Y. Handicap.

AGUA CALIENTE.

1—Via, Joe G., Pangold.
2—Ritter, Our Dan, Kiyi.
3—Lanistar, Miss Noah, Aspasia.
4—Son of Volta, Lady Seth, Hootinany.
5—Tonto Rock, Jeu de Bar, Nora B.
6—Pat, Billy Basil, Guinea Hen.
7—Battle On, Pegasus, Rufe McClain.
8—Chiva, Queen Oliva, Coalescence.
Best—Tonto Rock.
1—Via, Yucca, Kingman.
2—Ritter, Kiyi, Aleto.
3—Lamistar, J. W. Grant, Aspasia.
4—Lady Seth, Miss West, Ines K.
5—Tonto Rock, Hatrick, Jeu de Bar.
6—Pat, Glad Effort, Bride o' the Wind.
7—Billiken, Battle On, Rufe McClain.
8—Whizzler, Master Rock, Queen Olivia.
—N. Y. Handicap.

GUARD FIVE HAS GYM.

The basket ball team of Company C of the District National Guard has the use of the Takoma Fire Department Gymnasium on Tuesday at 7:30 and would like to arrange some games. Call Manager Andre at Shepherd 2317-W.

St. Alban's Humbled By Georgetown Prep

St. Alban's School basket ball players proved no match for the Georgetown Prep quintet at Garret Park yesterday, the Prep quintet gaining 33-9 victory after leading, 16-4, at half time.

Geo. Preps.	G	FG	P	St. Alban's.	G	FG	P
Grinnan.lf	2	1	5	Chesley.lf	0	0	0
Heekin.lf	3	3	9	Crouch.rf	0	0	0
Murphy.rf	1	0	2	Chiles.c	3	3	9
Moore.rf	0	1	1	Dougherty.c	0	0	0
O'Brien.c	3	0	6	McGee.lg	0	0	0
Waldron.c	0	0	0	Weedon.rg	0	0	0
Monk.lg	3	0	6	Denit.rg	0	0	0
MacSadden.lg	1	0	2				
Peralta.rg	1	0	2	Totals	3	3	9
Sullivan.rg	0	0	0				
Totals	14	5	33				

Old Line Eleven Lists Vanderbilt on Nov. 29

With the Maryland-Navy football date settled for November 22, the Old Liners have now announced another addition to their 1930 schedule, the Vanderbilt Commodores having been listed for a clash to be staged at Nashville, Tenn., on the Saturday following Thanksgiving, November 29.

This game had been scheduled for some time, but the announcement was withheld pending straightening out the date conflict of the game with Navy. Meeting the Commodores gives the Old Liners twelve games, none particularly easy, with three being scheduled during the last ten days of the season.

SAINT LIGHTWEIGHTS WIN.

St. Alban's Lightweight Five decisively drubbed the Landon Lightweights yesterday, 30 to 8, on the St. Alban's Gymnasium. All of the points were made from the floor, not one foul goal being registered by either team.

Landon.	G	FG	P	St. Alban's.	G	FG	P
Martinez.lf	0	0	0	Patten.lf	0	0	0
Crandall.rf	0	0	0	Casky.lf	0	0	0
Hopper.c	3	0	6	Lambert.lf	8	0	16
Coleman.lg	1	0	2	Cornwell.rf	0	0	0
Taylor.rg	0	0	0	MacIntyre.rf	0	0	0
				Evans.c	4	0	8
				O'Connor.c	2	0	4
				J.Beard.lg	1	0	2
				Henderson.rg	0	0	0
				Rafter.rg	0	0	0
Totals	4	0	8	Totals	15	0	30

BOOK ALLEY MATCH.

The Prince Georges County All-Star and Laundry League All-Star duckpin teams are scheduled to meet at the Hyattsville Arcade, Monday night at 8 o'clock. The Laundrymen will include Bergmann, Sparks, King, Coeuzzi, Eusgaci and W. D. Havens.

Trinity M. E. Wins.

Co. E.	G	FG	P	Trinity M. E.	G	FG	P
Tuneals.lf	3	0	6	Staubley.lf	4	0	8
Roberts.rf	1	0	2	Higgins.rf	0	1	1
Ray.rf	0	2	2	Roberts.c	3	2	8
Clifford.c	0	0	0	Wyatt.lg	0	1	1
Brown.c	0	0	0	Matthews.lg	0	0	0
Xanten.lg	1	0	2	Kendrick.rg	0	0	0
Sawyer.rg	0	0	0	Klein.rg	0	0	0
Yingling.rg	0	0	0				
Totals	5	2	12	Totals	7	4	18

Referee—Taylor.

HAVANA ENTRIES.

(Associated Press.)

FIRST RACE—Six furlongs; purse, $1,000; claiming; for 4-year-olds and upward.
1 *Clemmie...100 | 5 *San Antonio...109
2 Wedding Flight...110 | 6 My Word...109
3 Bobbin Along...109 | 7 Owl...112
4 Waponoca...119 | 8 Vandion...112

SECOND RACE—Six furlongs; purse, $1,000; claiming; for 4-year-olds and upward.
1 Mad Sketch...112 | 5 *The Engineer...109
2 Morehead...111 | 6 *Acme...107
3 *Wildrake...106 | 7 *Reigh Celene...99
4 Pequeto...104 | 8 *Reddy Fox...114

THIRD RACE—Five and one-half furlongs; purse, $1,000; claiming; for 3-year-olds and upward.
1 Pleasant Smiles...109 | 6 Short O....113
2 *Irish Sphere...109 | 7 *Pres. Seth...104
3 Twelve Sixty...114 | 8 Charmaine...104
4 *Alma Vita...90 | 9 *Charbeul...106
5 *Mozart...109 | 10 Chester...114

FOURTH RACE—Five and one-half furlongs; purse, $1,000; claiming; for 3-year-olds and upward.
1 Fair Dawn...100 | 6 *Sir Barley...109
2 Shrew...104 | 7 *Emphatic...108
3 *Munning...104 | 8 *Belascoain...102
4 Brahman...116 | 9 *Sun Bride...99
5 *Straight Eight...104 | 10 Black Agate...114

FIFTH RACE—Six furlongs; purse, $1,000; claiming; for 3-year-olds and upward.
1 *Preferred...100 | 4 Loyola...107
2 *West. Princess...92 | 5 Orestes II...114
3 *Ethel Galliger...105 | 6 Purple Robe...102

SIXTH RACE—One mile and 50 yards; purse, $1,000; claiming; for 3-year-olds and upward.
1 *Miss Angon...103 | 5 *Bubbling On...107
2 Union Jack...112 | 6 Marie Pieri...107
3 *Larapin...107 | 7 *Highland Chief...107
4 *Bernard Bee...98 | 8 My Side...112

SEVENTH RACE—One mile and 50 yards; purse, $1,000; claiming; for 3-year-olds and upward.
1 Harry Carroll...112 | 6 *Brigand...107
2 Bob's Best...112 | 7 Realty...112
3 Seventeen Sixty...112 | 8 *Capt. Gilbert...98
4 Partner...112 | 9 *Star Forward...102
5 *Checkmate...107
*Apprentice allowance claimed.

MD. AWARDS 22 VARSITY LETTERS

Gridmen, Harriers Rewarded; Numerals to 20 Freshmen.

SIXTEEN varsity football players, six varsity harriers and two varsity team managers were awarded letters and sixteen freshmen gridders and four freshmen harriers received numerals at a banquet held in the University of Maryland dining hall last night.

The banquet was held in honor of the men rewarded and all other of the "M" men on the campus. Including members of the faculty, more than 300 were present. The banqueters later attended the Johns Hopkins-Maryland basket ball game in Ritchie Gymnasium.

Varsity football men rewarded were: Julie Radice, Albert Heagy, William Heintz, Bill Evans, John McDonald, Herman Lombard, Charlie Dobson, Augie Roberts, George Madigan, Fred Ribnitzki, Jess Krajcovic, George Chalmers, Charlie Miller, Ernest Carlis, Al Pease, Charlie May and Manager Harry Jarvis.

Varsity cross-country men to get insignia were: Urban Linzey, Jack Savage, Ralph Shure, Howard Mays, Don Hammerland, Philip Cooper and Luther Harper, manager.

16 Fresh Gridmen Voted Numerals.

Freshmen gridders to get numerals were: Dan Galotta, William Wood, Charles Keenan, Goerge Cole, Robert McMillin, Jerome Feldman, John Scott, John Mitchell, Harold Norwood, Frank Hines, Paul Kiernan, Albert Woods, Ray Poppelman, George Hochensmith, Holmes Fountain and Kermit Hunt.

Numerals went to the following yearling harriers: Leroy Gravette, William Thomas, Arthur Hauver and Walter Lappen.

Handsome sweaters also were presented to the varsity football letter men.

Prof. Charles S. Richardson was toastmaster; Dr. F. B. Bomberger presented the letter; Dr. Raymond A. Pearson, president of the university made the principal address, and three-minute talks by men representing the various departments, were made by the following:

The deans, Dr. H. J. Patterson; the faculty, Dr. Hayes Baker-Crothers; the student body, John O'Neill; the Baltimore schools, Dr. A. G. DuMez; the alumni, Austin Diggs; the football squad, H. A. Jarvis.

St. John's Outclasses Leonard Hall Quintet

Leonard Hall, Md., Jan. 17.—St. John's Prep School, of Washington, D. C., completely outclassed the Leonard Hall Basket Ball Team this afternoon, scoring a 37-12 victory.

St. John's.	G	FG	P	Leonard Hall.	G	FG	P
Madden.lf	1	0	2	Iriago.lf	2	0	4
Gallinger.lf	4	0	8	Hatton.lf	0	0	0
Mullivher.rf	0	1	1	King.rf	2	0	4
Malone.rf	1	0	2	Cassidy.c	1	0	2
Smith.c	4	0	8	Loker.lg	1	0	2
Bailey.c	0	1	1	Law.rg	0	0	0
Sulzley.lg	1	0	2				
Batch.lg	0	0	0	Totals	6	0	12
Madden.rg	1	0	2				
Morris.rg	1	0	2				
August'fer.rg	4	1	9				
Totals	17	3	37				

GOTHAM ONLY MILD AS PROFITEERING GOES

Continued from Page 15.

Maj. Fleming appears to interpret the conduct of the showman in raising the theater prices as an expression of unfriendly regard for the Army by New York City, but he has been in the show business himself as manager of a great box-office football team long enough to realize that this is not the case. The New York theaters alone, of all the activities patronized by the football crowd, raise their prices a dollar or two.

Cab Fares Are Standard.

The cab fares are standard and the cheapest in the country, and hotel rates do not vary either because there are so many hotels that a few thousand customers more or less spread among them all causes no congestion whatever. There seems to be no restraining the theatrical magnates, but if the cadets think they are ill-treated they might be consoled by reflecting on the treatment which the inmates of the city contend with the year around, if they insist on patronizing the drama. The raise in prices on the cadets' night out is plainly stated on the tickets, but the common practice on all other nights is to print one price on the ticket and then sell them through scalpers for anywhere from 50 per cent to 100 per cent more.

Chicago and New York are the only cities that I know of where great sport spectacles are held in which the hotel keepers and restaurateurs are sufficiently big league to give the visiting firemen the same treatment the year around, and by comparison with the prices exacted in other places on gala days the treatment is very gentle. The City of Boston and the State of Massachusetts gave the Cadet Corps some silver spearheads for their guidons when the cadets played Harvard in Boston last fall. I have no doubt that Philadelphia would give the corps platinum spearheads, but there need be no doubt that the old grads of the two schools would pay for these little tokens many times before getting out of town, in the form of excess charges for their rooms and provisions.

HAVANA RESULTS.

FIRST RACE—Six furlongs; purse, $1,000; claiming; for 3-year-olds. Ole Man Sunshine, 105 (C. Edwards), 8 to 5, 1 to 2, 1 to 4; Masun, 110 (F. Pator), 3 to 5, 7 to 10; Clifton's Lass, 105 (E. Nash), 7 to 10. Time, 1:19 2-5. Laguna, Silver Wave, Queen Gorin also ran.

SECOND RACE—Six furlongs; purse, $1,000; claiming; for 4-year-olds and upward. Homelike, 115 (F. Daugherty), 3 to 5, 1 to 2, 1 to 4; Dusky Maiden, 96 (C. Edwards), 1 to 2, 1 to 4; Lucky Man, 103 (L. Logan), 8 to 5. Time, 1:18 3-5. Cadet, Athos, Mont Daisy also ran.

THIRD RACE—Three furlongs; purse, $1,000; claiming; for 2-year-olds. Fast Life, 110 (F. Dougherty), 8 to 5, 1 to 2, 1 to 4; Ethel Kenyon, 107 (G. Seabo), 7 to 10, 1 to 3; Typs, 107 (E. Goodrich), 1 to 2. Time, 0:35 3-5. Bells Title, Gypsie Chief, Advertiser also ran.

FOURTH RACE—Six furlongs; purse, $1,000; allowances; for 3-year-olds and upward. Title Oak, 100 (C. Edwards), 7 to 2, 7 to 10, out; Turf Idle, 115 (F. Moone), 2 to 5, out; Propus, 110 (A. Snider), out. Time, 1:18 3-5. Aucilla, Reproduce also ran.

FIFTH RACE—One mile and 50 yards; purse, $1,000; claiming; for 3-year-olds. Bryn Dear, 108 (A. Colvin), 7 to 2, 6 to 5, 3 to 5; Joan Shirley, 105 (G. Riley), 2 to 1, even; Weathervane, 107 (J. Judy), 4 to 1. Time, 1:54 2-5. Fred Dubner, Jimmy Finn, Our Joan, Larapin, Clifton's Maid, Non Stop, Sweet Yvette also ran.

SIXTH RACE—One and one-sixteenth miles; purse, $1,000; claiming; for 4-year-olds and up. Prig, 108 (C. Edwards), 3 to 1, even, 2 to 5; Whack, 110 (R. Townrow), 7 to 5, 3 to 5; Shasta Grande, 108 (J. Judy), 3 to 5. Time, 1:57 3-5. Bedford Dream, Fasciste, Rock Candy, Sea Hawk, Brown Lady also ran.

SEEK 115-POUND FOES.

Montrose courtmen are looking for games in the 100 and 115-pound class. Call Capt. Howard, at Adams 8941, between 6 and 7 o'clock.

SEEK GAME TONIGHT.

Manager Lovechick of the Army Headquarters Five is seeking a game for tonight. His team has a gym available. Call Franklin 7881.

The Post's Consensus of Choices at Fair Grounds

	1st Race	2d Race	3d Race	4th Race	5th Race	6th Race	7th Race
Louisville Times / Associated Press	Tom Byrne True Boy Fenlight	Stage Struck Ham Lena M.	Aleader Charm Helen Dean	Michigan Boy Chimney Sweep Reveille Boy	Inception Patri'a Marian Wellet	Walter R. Black Patricia Sanford	Kadiak Rejuvenation Bridegroom
Trackman / Racing Form	Bunthorne Eager Play True Boy	Stage Struck Gold Ridge Cockrill	Aleader Niato Sawdust	Zida Chimney Sweep Reveille Boy	Inception Wellet Uncom'on Gold	The Show Off Little Gyp Iraq	Herodiones Bridegroom Kadiak
N. Y. Handicap / Racing Form	Eager Play Fenlight Bunthorne	Sun Roman Stage Struck Yargee	Aleader Charm Sawdust	Chimney Sweep Snooze Zida	Inception Uncom'n Gold Patri'a Marian	Little Gyp Iraq The Show Off	Kadiak Bridegroom Herodiones
Davenport / Racing Form	Bunthorne Chick Up Eager Play	Cockrill Stage Struck St. Matthews	Aleader Charm Niato	Zida Chimney Sweep Michigan Boy	Uncom'on Gold Inception Patri'a Marian	Sanford Little Gyp Iraq	Kadiak Bridegroom Herodiones
Sweep / Racing Form	Bunthorne True Boy Mack's Baby	Cockrill Stage Struck St. Matthews	Aleader Sawdust Charm	Zida Line Rider Michigan Boy	Uncom'on Gold Patri'a Marian Inception	Little Gyp Iraq Sanford	Kadiak Bridegroom Braggadocio
Walsh / Running Horse	True Boy Tommy Tickle Bunthorne	St. Matthews Stage Struck Spanish Aster	Aleader Charm Niato	Line Rider Michigan Boy Zida	Patri'a Marian Uncom'on Gold Inception	The Show Off Little Gyp Sanford	Herodiones Kadiak Bridegroom
Purchase / Running Horse	Chick Up Bunthorne Eager Play	Stage Struck Spanish Aster Sun Roman	Niato Aleader Charm	Thistle Ann Zida Line Rider	Inception Uncom'on Gold Patri'a Marian	Black Patricia Sanford Iraq	Bridegroom Kadiak Braggadocio
Consensus	Bunthorne True Boy Eager Play	Stage Struck Cockrill St. Matthews	Aleader Charm Sawdust	Zida Michigan Boy Chimney Sweep	Inception Uncom'on Gold Patri'a Marian	Little Gyp The Show Off Sanford	Kadiak Bridegroom Herodiones

N. C. RINGMEN AT W. & L. TONIGHT

Six of 7 to Get Call Were Regulars on 1929 Squad.

Special to The Washington Post.

CHAPEL HILL, N. C., Jan. 17.—The University of North Carolina boxers probably will rely on veterans when they begin their 1930 campaign against Washington and Lee at Lexington Saturday night in quest of a third consecutive Southern title.

A last light workout today capped a hard program of drills that dates back to well before Christmas. Coach Crayton Rowe pronounced his squad in good shape today, although Davis and Vaughan reported back in college only at the first of the year and didn't get the benefit of the pre-Christmas training.

Six of the seven men who probably will get the call to scrap the General mitmen were regulars last year and all placed well in the conference meet, with Capt. Archie Allen, 145-pounder, winning an individual title in his weight.

The others are Evan Vaughan, 115-pounder; Harry Sheffield, 125-pounder; Noah Goodridge, 135 pounds; Obie Davis, 160 pounds, and John Warren, light heavy.

Koenig Shows Promise As Heavy.

Bill Koenig, grid star and most promising candidate to get the heavyweight call, probably will be the only new man to box for the Tarheels. Koenig boxed as a freshman in 1927, and has been giving great promise in the varsity workouts this year. He stands 6 feet 2, and carries 190 pounds.

Cohen, 125-pounder; Farris, 145-pounder, and Rosenfeld, 160-pounder, have all been showing considerable promise. Any of the number might face the issue with one of the lettermen at a later date, but it looks just now, with Washington and Lee looming as one of the Tarheels' strongest opponents, that Coach Rowe will rely on his veterans for the opening meet.

Woodberry Five Bows To McGuires, 17 to 15

Special to The Washington Post.

Woodberry Forest, Va., Jan. 17.—A field goal by Allison in the closing moments of play enabled the McGuires School, of Richmond, to break a deadlock and send the Woodberry Forest Quintet to its initial defeat of the season, 17 to 15, here this afternoon. The game was a nip and tuck affair throughout. The half time showed a 13 to 10 count in the local's favor. One free throw apiece was all either team could gather in during the third period, due largely to air-tight guarding and somewhat slow forming of offenses. Again in the final frame, the Orange Team's scoring activities were confined to but a single successful free throw, while, in the meantime, McGuires rang up two field goals, thereby gaining the close verdict. Miner, of Woodberry, led the scoring with seven points with Downey, of the Richmond Team, but a point behind for second honors.

McGuires.	G	FG	P	Woodberry.	G	FG	P
Smith,rf.	2	1	5	Lassiter,rf	1	1	3
Wilkerson,lf	1	0	2	Miner,lf	3	1	7
Allison,c	1	2	4	Weaver,c	1	1	3
Downey,rg	3	0	6	Clay,rg	0	1	1
Gill,lg	0	0	0	Patterson,lg	0	0	0
Kahn,lg	0	0	0	Taylor,lg	0	1	1
				Wollen,rg	0	0	0
Totals	7	3	17	Totals	5	5	15

Referee—Thomas (Illinois).

Virginia Cub Swimmers Rout Staunton in Debut

Special to The Washington Post.

Charlottesville, Va., Jan. 17.—Virginia's first year swimming team made its season's debut this afternoon, defeating the Natators from Staunton Military Academy, 42 to 18. Freshman entries won first place in six of the seven events. Huss (Staunton), captured the fancy diving event, with Winston (Virginia), second and Pangle (Virginia), third. Andrews (Virginia), was high point man, capturing first place in both the 100 and 220-yard dashes. His teammate, Sayer, was second in both races.

Glenn (Virginia), won the backstroke in 37 seconds, with Huss (Staunton), second, and Richards (Virginia), third. Daniels (Virginia) annexed first place in the breast stroke, while second and third places went to Staunton entries. Time, 38 seconds.

The 50-yard dash was captured by Echard (Virginia), in 27 seconds. Echard, Pangle, Sayer and Andrews, of Virginia, composed the winning relay team.

West Va. Five Plays. Penn State Tonight

Special to The Washington Post.

Morgantown, W. Va., Jan. 17.—For the first time since 1921 the Mountaineers of West Virginia University and the Nittany Lions of Penn State College will match skill in basket ball when the fives of these two rival institutions hook up here tomorrow evening. The Lions and the Mountaineers have had four previous court skirmishes and three of them were won by the Pennsylvanians.

Thus far this year West Virginia has been victorious in three of its four court starts, while Penn State broke even in its four games. Against a common rival, the Lions and the Mountaineers appear to be fairly evenly matched, for Penn State tripped Carnegie Tech, 27 to 21, and West Virginia defeated the Plaid, 30 to 29. In the preliminary, the University Freshman Team also winner in three of four starts, will play the Fairmount Collegians, West Virginia independent champions.

Navy Boxers Open 1930 Season Tonight

Special to The Washington Post.

Annapolis, Md., Jan. 17.—Boxers of Dartmouth College, invading the Southern sector for their debut in the roped arena, will stack up against the Annapolis Midshipmen tomorrow night to open the intercollegiate season here. The Hanoverians made their formal bow tonight, meeting Western Maryland at Westminster.

The mit bouts will be the outstanding feature of week-end athletic activities at the Naval Academy, other events carded for the afternoon being basket ball with Catholic University of Washington, while the Navy Plebes will engage Baltimore City College and there will be a small-bore rifle match with Penn State. Another event to make the program event more interesting will be basketball between St. John's College and Gallaudet to be staged in the Johnnies' Gymnasium at night.

Entries for the meet are: 115 pounds—Cook (Navy) against Lantrotios; 125 pounds, Long (Navy) against Weinseimer; 135 pounds, Demetropolis, against Destefano; 145 pounds, Hallack (Navy) against Capt. Alton; 160 pounds, Andrews (Navy) against Boragner; 175 pounds, Capt. Moret (Navy) against Wilkin; Swan or Chapple (Navy) against Ryan.

Charlie Shortt, of Baltimore, will be referee, and Grazier, Penn State, and Richie, Yale, judges.

MIDDIE CREW COACH ON THE JOB

Glendon, Sr., Ready to Start Work; Hard Season Ahead.

Special to The Washington Post.

ANNAPOLIS, Md., Jan. 17.—Impetus to plans for the rowing season at the Naval Academy was given with the arrival of Richard A. ("Old Dick") Glendon, veteran member, after a lapse of a year. Dick received his usual warm greeting from his pupils, athletic officials at the academy and a large circle of friends in the city.

The veteran coach looked over some of his pupils today. The call for candidates has already gone forth and within a few days busy scenes will be enacted in the gymnasium tank, where the sweepsters will be put to work on the rowing machines. Some few of the last year's men are participating in winter indoor sports, but Glendon will have a sufficient number to make progress and, with the arrival of open weather, the crews will take to the river. Candidates for the plebe or freshmen eight have been on the water during the mild weather that has prevailed for the last several days, their work being directed by Duck Walsh, star oarsman when a midshipman, who is now out of the service.

Hard Campaign Planned For Oarsmen.

The middie bladesmen will have a pretty stiff campaign this year, the schedule calling for dual, triangular and four-cornered brushes. Races with Massachusetts Tech, Pennsylvania, Syracuse and Columbia are listed, and there is chance that a brush with Princeton may be arranged. In addition, crews will be entered in the American Henley and the intercollegiate classic at Poukhkeepsie.

Definite dates are: April 19, triangular race with Columbia and Massachusetts Tech as other participants; May 10, Syracuse; May 17, four-cornered regatta with Harvard, Massachusetts Tech and Pennsylvania as the other entries, to be rowed on the Charles River. This latter is expected to be the biggest college event of the aquatic season, aside from the Henley and Poughkeepsie regattas.

Little General Five Defeats Benedictine

Special to The Washington Post.

Lexington, Va., Jan. 17.—Washington and Lee freshmen opened their basket ball campaign here today with a victory over Benedictine High, of Richmond, 36 to 23. The Little Generals showed superiority over their opponents both in team work and scoring. Scoring honors went to Violett and Jarrett, of the winners, with 9 and 8 points, respectively, and to Amory, who also scored 8 points.

2 D. C. Boys on Virginia Freshman Boxing Team

Special to The Washington Post.

Charlottesville, Va., Jan. 17.—Johnny Larowe, coach of Virginia's boxing squads, announced tonight the following selections in the various events of the initial matches of the season with Virginia Polytechnic Institute, to be held at Blacksburg tomorrow night:

Varsity — Bantamweight, Wright; featherweight, Fishburne; lightweight, Capt. Rainey; welterweight, Meyers; middleweight, Luning; light-heavyweight, McHugh; heavyweight, Webb.

Freshmen—Bantamweight, McNeil; featherweight, Goldstein; lightweight, Nunnally; welterweight, Stevens; middleweight, Payne; light-heavyweight, Barber; heavyweight, Bonner.

Of the freshman squad, Bonner hails from Baltimore, and Gene Stevens, from Central High, and Goldstein from McKinley High, Washington. Payne starred at Augusta Military Academy before entering Virginia. Barber is from Bellefonte Academy, Pennsylvania.

The boxers leave by motor early tomorrow morning for Blacksburg.

W. & L. High Five Wins From Manassas, 28-18

Before more than 1,000 spectators, the Washington-Lee High School trimmed the Manassas Quintet, 28-18, last night on the Ballston court. Hines and Goodwin led the winners with eight points each.

In a preliminary game, the Washington-Lee girls were nosed out by the Lee-Jackson Sextet, 14-13. Munch and E. Norton divided the winning total equally between them.

W. and L.	G	FG	P	Manassas.	G	FG	P
Hines,lf	4	0	8	Leith,lf	0	0	0
A.Goodwin,rf	4	0	8	Ambrose,rf	2	1	5
E.Ball,c	2	0	4	Gilroy,c	0	2	2
Rosebergerlg	0	1	1	Mitchell,c	0	0	0
Young,rg	2	1	5	Bradshaw,c	0	2	2
				Suithin,lg	0	0	0
Totals	12	4	28	Klein,rg	0	0	0
				Moore,rg	1	1	3
				Athey,rg	3	0	6
				Totals	6	6	18

Referee—Tullop.

W. and L.	G	FG	P	Lee-Jackson.	G	FG	P
DeLashmut,lf	0	2	2	E.Norton,lf	2	3	7
Madeley,rf	3	1	11	Munch,rf	2	3	7
Frazer,c	0	0	0	Angel,c	0	1	1
Bremson,sc	0	0	0	M.Norton,sc	0	0	0
Kines,lg	0	0	0	B.Norton,lg	0	0	0
Murray,rg	0	0	0	Bailey,rg	0	0	0
				Hall,rg	0	0	0
Totals	4	5	13	Totals	4	6	14

Referee—Tullop.

Frederick Fadco Five Defeats Hancock, 48-19

Special to The Washington Post.

Frederick, Md., Jan. 17.—The Fadco Quintet scored an easy victory over the Hancock Pippins here tonight. The score was 48-19. Joe Sweeney, Jack Smith and Ralph Bennie did the bulk of the scoring.

Fadco.	G	FG	P	Hancock Pip.	G	FG	P
Sweeney,lf	7	0	14	L.Powers,lf	2	3	7
Smith,rf	8	1	17	H.Powers,rf	0	0	0
Streeks,c	1	0	2	Kerns,rf	2	0	4
Shipley,c	1	0	2	H.McKiley,c	1	0	2
Bennie,lg	3	3	9	Smith,c	0	0	0
Thompson,rg	1	1	3	W.McKiley,lg	0	0	0
Houck,rg	0	1	1	French,rg	3	0	6
Totals	21	6	48	Totals	8	3	19

Referee—Quinn.

V. P. I. Varsity, Frosh Ring, Mat Teams Active

Special to The Washington Post.

Blacksburg, Va., Jan. 17.—On the eve of their opening battles, Walter Pattie, new boxing mentor, and George Herring, 2veteran coach of wrestling at Virginia Polytechnic Institute, announced startling line-ups today. Varsity and freshman boxers are to battle Virginia in a double-header here here Saturday night, while the wrestlers are to clash with North Carolina State at Raleigh. The personnel of the teams will be:

Varsity wrestling—115 pounds, M. H. Pilcher; 125, Colby Graves; 135, J. A. Mundy; 145, Joseph Bailey; 155, W. F. White; 165, S. P. Cecil; 175, J. Hellett; unlimited, Capt. Bill Davis.

Varsity boxing—115 pounds, Jay Menard; 125, Albert Towler.; 135, Bob Jones; 145, Herbert Mehaffey; 165, Al West; 175, Jack Chapman; heavyweight, Harry Stark.

Freshman boxing — 115 pounds, Sheridan Culp; 125, Clifton Geer; 135, Lee Lewis; 145, J. B. Thomas; 160, Afton Taylor; 175, Sayre Thompson, heavyweight, William Grinus.

BUCK ROGERS, 2429 A. D. — Steel Monsters Battle — By Phil Nowlan and Dick Calkins

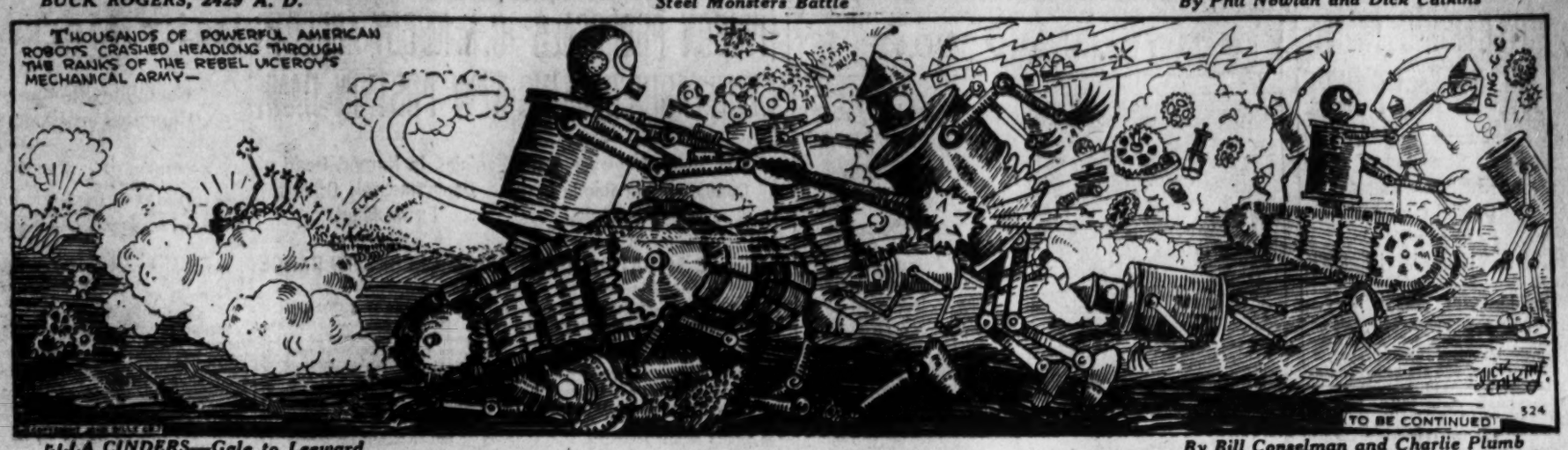
THOUSANDS OF POWERFUL AMERICAN ROBOTS CRASHED HEADLONG THROUGH THE RANKS OF THE REBEL VICEROY'S MECHANICAL ARMY—
PING
TO BE CONTINUED
324

ELLA CINDERS—Gale to Leeward — By Bill Conselman and Charlie Plumb

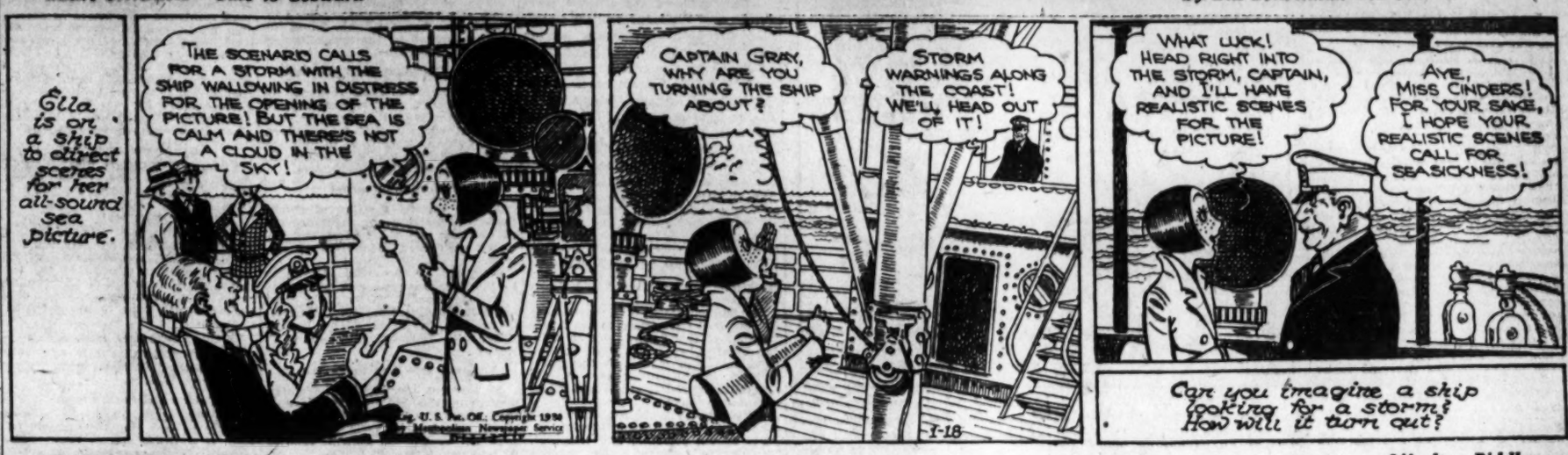
Ella is on a ship to direct scenes for her all-sound sea picture.
THE SCENARIO CALLS FOR A STORM WITH THE SHIP WALLOWING IN DISTRESS FOR THE OPENING OF THE PICTURE! BUT THE SEA IS CALM AND THERE'S NOT A CLOUD IN THE SKY!
Reg. U. S. Pat. Off. Copyright 1930 by Metropolitan Newspaper Service
CAPTAIN GRAY, WHY ARE YOU TURNING THE SHIP ABOUT?
STORM WARNINGS ALONG THE COAST! WE'LL HEAD OUT OF IT!
1-18
WHAT LUCK! HEAD RIGHT INTO THE STORM, CAPTAIN, AND I'LL HAVE REALISTIC SCENES FOR THE PICTURE!
AYE, MISS CINDERS! FOR YOUR SAKE, I HOPE YOUR REALISTIC SCENES CALL FOR SEASICKNESS!
Can you imagine a ship looking for a storm? How will it turn out?

GASOLINE ALLEY — Life Is a Riddle

SKEEZIX! WHERE ARE YOU?
GEE! I MUST HAVE DONE SOMETHING AGAIN.
SKEEZIX!
WHY SKEEZIX! WHERE HAVE YOU BEEN? RACHEL HAD A CHOCOLATE BOWL AND SPOON SHE THOUGHT YOU MIGHT BE INTERESTED IN.
RACHEL WHERE'S THE SPOON TO LICK?
OH! YOU IS TOO LATE. THAT'S CLEANED UP LONG AGO.
HOW'S A FELLA GOIN' TO KNOW?
-King-
Reg. U. S. Pat. Off. Copyright, 1930, by The Chicago Tribune.

MINUTE MOVIES — By Ed Wheelan

(All rights protected by the George Matthew Adams Service. Trade Mark Registered U. S. Patent Office.)

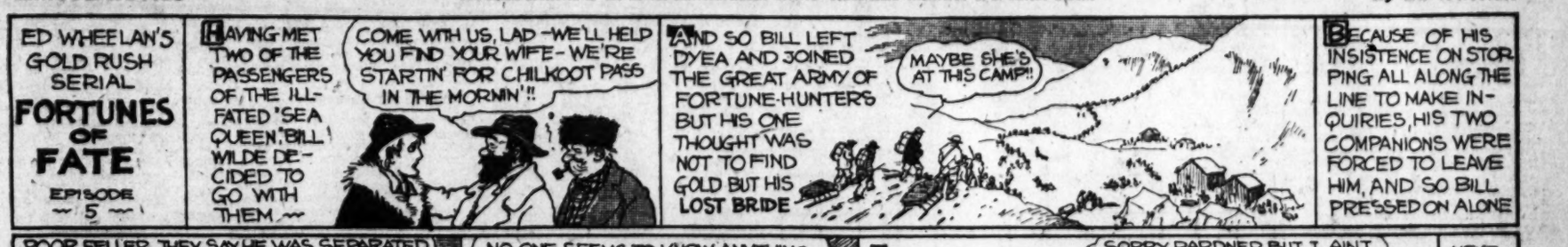
ED WHEELAN'S GOLD RUSH SERIAL
FORTUNES OF FATE
EPISODE ~ 5 ~
HAVING MET TWO OF THE PASSENGERS OF THE ILL-FATED "SEA QUEEN," BILL WILDE DECIDED TO GO WITH THEM ~
COME WITH US, LAD - WE'LL HELP YOU FIND YOUR WIFE - WE'RE STARTIN' FOR CHILKOOT PASS IN THE MORNIN'!!
AND SO BILL LEFT DYEA AND JOINED THE GREAT ARMY OF FORTUNE-HUNTERS BUT HIS ONE THOUGHT WAS NOT TO FIND GOLD BUT HIS LOST BRIDE
MAYBE SHE'S AT THIS CAMP!!
BECAUSE OF HIS INSISTENCE ON STOPPING ALL ALONG THE LINE TO MAKE INQUIRIES, HIS TWO COMPANIONS WERE FORCED TO LEAVE HIM, AND SO BILL PRESSED ON ALONE
POOR FELLER, THEY SAY HE WAS SEPARATED FROM HIS YOUNG WIFE WHEN THE "SEA QUEEN" SANK
NO ONE SEEMS TO KNOW ANYTHING, EXCEPT THAT A STEAMER GOING TO ST. MICHAEL PICKED UP TWO LIFE BOATS! MAYBE BESSIE WAS IN ONE OF THEM!!
FOR THE NEXT FEW WEEKS, BILL WILDE STOPPED AT EVERY TRADING POST, CAMP OR BOOM TOWN TO ASK FOR NEWS OF THE SEA QUEEN SURVIVORS ~
SORRY, PARDNER, BUT I AINT HEARD NOTHIN' ABOUT ANY OF 'EM!!
NEXT WEEK, FANS, YOU WILL LEARN WHAT HAPPENED TO POOR BESSIE!!

BOBBY THATCHER — A Short Term Loan! — By George Storm

WHILE IDA BAXTER STRUGGLES WITH THE PROBLEM OF RAISING FUNDS FOR BOBBY'S EDUCATION SHE IS KEEPING HATTIE AND BOBBY IN IGNORANCE OF HER REDUCED CIRCUMSTANCES - HATTIE HAS HER HEART SET ON A MINK NECKPIECE -
BOBBY, THERE'S THE LOVELIEST MINK NECKPIECE DOWNTOWN FOR ONLY TWO HUNDRED AND FIFTY — AUNTIE CAN'T LET ME HAVE THAT MUCH JUST NOW, AND I THOUGHT IF YOU STILL HAVE THAT FOUR HUNDRED DOLLARS YOU'D BE GLAD TO HELP AND AUNTIE WOULD PAY YOU LATER
OH HO! I THOUGHT YOU DIDN'T WANT TO HEAR ANY MORE ABOUT THAT FOUR HUNDRED DOLLARS
© McClure Newspaper Syndicate
BUT THATS A LOT OF MONEY TO PAY FOR A FUR WITH OUT ANY COAT TO IT —
BUT YOU CAN'T GET A GOOD ONE FOR ANY LESS!!
OH, ALL RIGHT!
AND YOU NEEDN'T WORRY AUNTIE WILL GIVE IT RIGHT BACK TO YOU!

THE GUMPS — Early to Bed, Early to Rise

COME - CHESTER - IT'S NINE O'CLOCK - WAY PAST YOUR BED TIME -
I DON'T WANT TO GO TO BED - I WANT TO SIT UP WITH UNCLE BIM -
BUT IT'S TIME FOR LITTLE BOYS TO BE IN BED - CHESTER -
THAT'S WHAT THEY ALWAYS SAY - THEY TELL ME THAT I'M TOO LITTLE TO SIT UP -
WELL - YOU ARE A LITTLE BOY - AREN'T YOU? YOU SHOULD BE IN BED EARLY - GET YOUR SLEEP - THAT'S WHAT MAKES LITTLE BOYS GROW -
BUT EVERY MORNING THEY TELL ME I'M TOO BIG TO STAY IN BED -
?
SIDNEY SMITH
Reg. U. S. Pat. Off.; Copyright, 1930, by The Chicago Tribune.

ADVERTISING MEN ARE TO MEET HERE

Hoover's Stressing of Data on Business Causes Capital Choice.

CONVENTION IS IN MAY

Harrisburg, Pa., Jan. 17 (A.P.).—Gov. John S. Fisher today signed requisition papers for Mrs. Irene Schroeder, blonde bandit, and W. Glenn Dague, who are being held at Phoenix, Ariz., and are sought by Pennsylvania State police for the slaying of Brady Paul, State Highway patrolman. The requisition order also names Tom Crawford, second alleged companion of Mrs. Schroeder at the time of the fatal shooting, who has not been located.

The trio is charged with murder and manslaughter. County Detective Lee, Ernest Moore, a highway patrolman, who witnessed the shooting of Corporal Paul, who was wounded himself, expects to start for Phoenix tonight by train.

Phoenix, Ariz., Jan. 17 (A.P.).—Mrs. Irene Schroeder and W. Glenn Dague, accused of slaying a Pennsylvania State highway patrolman, were brought together today for the first time since their capture near here last Tuesday, but they refused to discuss their alleged crimes.

When they saw each other in the office of Sheriff Charles Wright they embraced. Asked about their relationship, the woman replied: "Why should we worry about that when we have each other?"

Previously she has contended that Dague is her husband.

She said today that she was not Irene Schroeder, but that her name was Mildred Winthrop. Last night, after she had been called to a telephone to talk with her son, Donnie Schroeder, who is in Newcastle, Pa., she dropped the receiver and said she did not know who was speaking to her and that she had no son.

Officers said they had been able to gain little information from the pair. They were captured with Vernon Ackerman, alias Joe F. Wells, suspected bank robber, in the mountains near Laveen, Ariz., after a two-day hunt and a gun fight in which two officers were wounded and the woman hurt. They surrendered only after a posse surrounded them on a mountainside.

The woman and Dague are wanted in Newcastle for killing Corpl. Brady Paul last December. Arizona authorities believe Dague and Ackerman were implicated in a bank robbery in Coleman, Tex., in which one robber was slain.

Liggett Sentenced For Manslaughter

Nashville Grain Dealer Is Given Up to Five Years at Third Trial.

Chattanooga, Tenn., Jan. 17 (A.P.). Walter L. Liggett, Nashville grain dealer, was convicted of voluntary manslaughter and his punishment fixed at not more than five years in the penitentiary today by the jury which heard his third trial for the murder of Turney Cunningham, Nashville hotel man.

Liggett received the jury's verdict without comment. His parents, Mr. and Mrs. C. L. Liggett, and an uncle, W. H. Williams, signed a $7,500 bond, securing his release. Defense attorneys have ten days in which to file a new trial motion.

Under the sentence, Liggett would be eligible to parole at the end of a year and nine months' imprisonment.

Cunningham was killed October 29, 1928, in an alley back of his home. The State contended that Liggett, paying a lover's call to Mrs. Era Cunningham, was surprised by her husband, and that Liggett shot the husband to death. Liggett claimed Cunningham shot first and pleaded self-defense.

Two previous trials at Nashville resulted in disagreed juries, and the case was brought here on a change of venue.

28 New York Communists Arrested During Parade

New York, Jan. 17 (A.P.).—Twenty-eight communists parading in a protest here against the fifth conference on the cause and cure of war at Washington were arrested today. They were charged with disorderly conduct.

Led by Mrs. Harriet Silverman, of the Workers International Association, the women formed two abreast in the street in front of the Women's Trade Union League, in Lexington avenue. They carried banners with communistic inscriptions. A crowd gathered and had begun to jeer at the women when police reserves arrived and broke up the demonstration. About half a dozen of the women escaped arrest.

WHO'ZIT?

("WHOZIT?" is a test of your knowledge of history and current events. The statements below describe a character whom you should be able to identify. Match knowledge and memory against those of your friends.)

1. He was an Italian.
2. He lived in Florence during the historic struggle between the Guelphs and Ghibelines and as a result of this struggle was banished and his property confiscated.
3. His writings in both prose and poetry commanded widespread admiration.
4. The most noted of his works was an account of an imaginary journey through Heaven and Hell.

Answer to yesterday: John Calvin.

(Copyright, 1930.)

Band Concert

UNITED STATES SOLDIERS' HOME BAND ORCHESTRA.
Stanley Hall, 5:30 o'Clock.

March, "Favorite Regiment" ..... Ertl
Overture, "The Wanderer's Goal" ... Suppe
Entr'acte:
"Wedding of the Painted Doll" ... Brown
"The Pagan Love Song" ..... Brown
Scenes from musical comedy ..... Continental Yankee ..... Rogers
Fox trot, "Steppin' Along" ..... Kernell
Waltz suite, "The Imperial" ..... Eilenberg
Finale, "Over and Over Again" ..... Kalmar
"The Star-Spangled Banner."

25 YEARS AGO TODAY

JANUARY 18, 1905.

Senator Gallinger introduced a bill providing for the establishment of an examining board for registered nurses in the District.

Business Men's Association of the District favored the extension of the Naval Gun Factory.

President and Mrs. Roosevelt were guests at a Cabinet dinner. Secretary of the Treasury and Mrs. Shaw were hosts.

District of Columbia Bankers Association held annual banquet at the Raleigh Hotel.

Labor unions of District opposed the measure to establish an examining board for master builders.

Law proposed to prevent ticket scalping on railroad excursions to the Capital for the inauguration.

Daily Cross-Word Puzzle

ACROSS.

1 To roll about restlessly
5 Evergreen tree
8 Original name of the Apostle Paul
12 Image of a heathen god
13 Have existence
14 Otherwise
15 Roman emperor
16 Was indignant at
18 Mistake
20 To dress a stone with a sharp-pointed hammer
21 Sitting room in a harem
22 Apertures
25 To do needlework
27 Pouch
28 Is indebted
32 Compact between nations
34 Senility
36 Extravagant story
37 Woman's neckpiece
38 In no manner
39 Postponed
43 Rock containing metal
46 Every one
47 Vehicles on runners
50 On time
53 Scope
54 One of two collections of Icelandic literature
55 Suffix: 'of the nature of'
56 Canvas shelter
57 Bird's habitation
58 River in Scotland
59 Irish-Gaelic

DOWN.

1 Prong of a fork
2 River in Germany flowing to the Black Sea
3 One afflicted with grief
4 Single masted sailing vessel
5 Distant
6 Peaceable
7 Tree exudation
8 Japanese coin
9 Ranging between tenor and treble
10 Inured
11 One of Zeus' lady friends
17 That which contains a germ
19 Remainder
23 No
24 Drunkard
25 Filthy abode
26 Historical reckoning of years
29 Rover
30 Self
31 Collection of like things
33 Participle denoting addition
34 Beetle
35 Row boat necessities
37 To delay past the proper time
40 Take food
41 Gaseous
42 Puff up
43 Exposed
44 Ill mannered
45 Concludes
48 Cozy corners
49 Glut
51 Kind of call, fish, or nip
52 Shelter

YESTERDAY'S ANSWER.

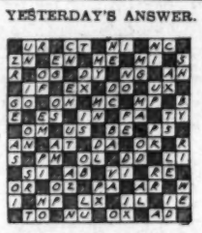

(Copyright, 1930.)

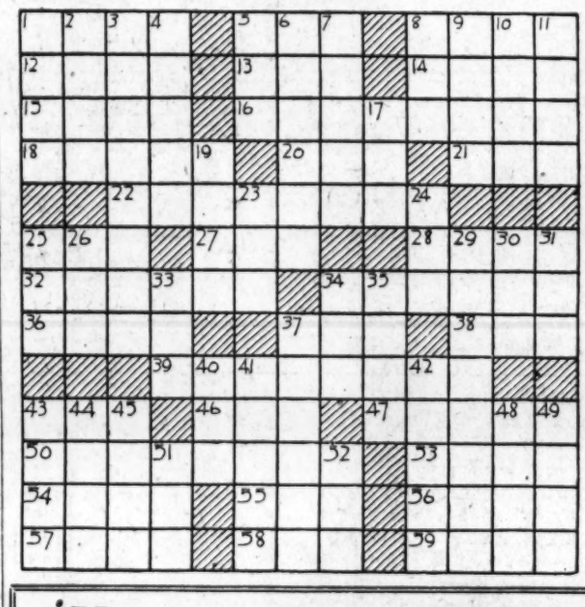

'How to Keep Well

By DR. W. A. EVANS

To the limit of space, questions pertaining to hygiene and prevention of disease will be answered in this column. Personal replies will be made to inquiries, under proper limitations, when return stamped envelope is inclosed. Dr. Evans will not make diagnosis or prescribe for individual disease.

TREATING STARCH INDIGESTION.

DR. ARTHUR I. KENDALL suggests a dietary treatment for the kind of so-called starch indigestion about which he has written occasionally during the last ten years. The condition is not a true starch indigestion, for digestion is fairly satisfactory. It is a group of symptoms of which low blood pressure, undue fatigue, lack of pep, constipation, and indefinite feelings of discomfort are a part. Probably most people who have this group of symptoms regard themselves as victims of low blood pressure. The condition is not serious in that it threatens life, or is followed by any serious organic disease, but it is disabling and destructive to the joy of living.

In Dr. Kendall's opinion the cause is too few lactic acid bacilli and too many of a certain gas bacillus in the intestinal tract. The gas bacillus causes the production of a substance that is at least closely related to histamin. Histamin lowers blood pressure.

The diet recommended for relief, if not cure, is one that is rich in lactic acid or, better still, one from which bacteria readily makes this acid. This gas bacillus does not thrive in the presence of lactic acid. The best article of diet is sour milk. Ordinary buttermilk, made by churning sweet cream, or even worse buttermilk made by churning well soured milk, should be all right. So is milk soured by the addition of a culture of lactic acid bacillus, so-called culture buttermilk. Lactic acid, taken as food or in beverages is good, but not equal to that made in the digestive tract by bacilli.

The diet should be rather low in the various sugars and in the starchy foods. In the selection of starchy foods, some experimenting is necessary. Some people eat potatoes without harm. Others can not eat potatoes, but they are comfortable after cereals.

Dr. Kendall tells us he has observed 90 cases of this disorder and has found this treatment satisfactory. He says nearly universal pasteurization is responsible for an increase in the prevalence of this type of low blood pressure or starch indigestion.

WHERE DOES HE GET IT?

M. D. writes:

1. Would you consider 16 ounces of brandy, whisky or 'shine too much for any man to drink per day?
2. Is there any danger of this amount of alcohol (taken each day with copious drafts of water) causing hardening of the liver, or destroying the kidneys, or affecting the brain?
3. Is a man of 40 better off with or without alcohol?
4. Does it harm a person to get intoxicated occasionally?

REPLY.

1. Yes.
2. Yes.
3. Without.
4. Yes.

WILL NOT CAUSE RHEUMATISM.

H. F. writes: Can a rubber sponge, put in shoe to keep up arches, cause rheumatism?

REPLY.

No.

(Copyright, 1930.)

PRISON PROPOSALS WIN LABOR BACKING

Indorsement, However, Bars Convict-Made Goods in Competitive Sale.

QUEBEC SITUATION AIRED

St. Petersburg, Fla., Jan. 17 (A.P.). As the last act of its midwinter session, the executive council of the American Federation of Labor today indorsed pending legislation for the construction of two new Federal prisons, with the proviso that any goods produced by labor in the prisons not be sold in regular commerce.

"We considered the measure carefully," said President William Green, and agreed that we would support such legislation, provided goods manufactured by the prisoners would be used by political subdivisions of the Government and not be placed in the position of invading the field of free labor."

The council also gave consideration to the existence of Catholic labor organizations in the Province of Quebec, Canada, where President Green said "there has been a little trouble."

"We do not believe that there is any justification for the existence of Catholic labor organizations in Quebec, as our own affiliated organizations there, we feel, can handle any situations arising there," said President Green.

The council passed on a report made by President Green on a recent investigation of labor conditions in Quebec relative to wages and working conditions and instructed the president to continue his inquiry and file an additional report at the next meeting of the council.

Adjournment of the convention was taken immediately after hearing reports by the secretary and treasurer, which were approved. The council will meet again in Washington next May.

The Weather

TODAY'S SUN AND TIDE TABLE

		AM.	PM.
Sun rises	7:24	High tide	11:06
Sun sets	5:13	Low tide	5:19

WEATHER CONDITIONS.

U. S. Dept. of Agri. Weather Bureau.

Washington, Friday, Jan. 17—8 p. m.

Forecast—For the District of Columbia—Snow Saturday morning, probably clearing and colder in late afternoon; much colder Saturday night; Sunday fair with rising temperature in afternoon; moderate shifting winds, becoming moderate to fresh northwest Saturday afternoon.

For Maryland and Virginia—Rain or snow on the coast and snow in the interior Saturday; colder in afternoon; much colder Saturday night; Sunday fair, with rising temperature in afternoon; increasing southeast and south winds, becoming fresh northwest Saturday night.

A disturbance that developed over the north central States during Thursday night is now centered over northern Michigan, Ludington, 29.88 inches, with a trough extending southward to the Alabama coast. Pressure remains abnormally low over southern Greenland, and it is low and falling rapidly from the Hudson Bay region southwestward to the Dakotas. Churchill, Man., 29.26 inches. Another disturbance is approaching the North Pacific coast, Tatoosh Island, Wash., 29.82 inches, and still another is approaching the Aleutian Islands, Dutch Harbor, 29.14 inches. An area of high pressure is advancing eastward over the Northeastern States and the St. Lawrence Valley, Sanlport, Me., 30.50 inches, and another is moving rapidly southeastward, with center over Oklahoma and northern Texas, Abilene, Tex., 30.32 inches. Pressure remains quite high from eastern Alaska southeastward to Idaho and western Wyoming, Dawson, Yukon, 30.92 inches, and Lander, Wyo., 30.48 inches. Snow has fallen within the last 24 hours quite generally between the Rocky and the Appalachian Mountains, and in the northern Plateau region, while rain has fallen in northern California. The weather has become colder in the Plateau and southern Rocky Mountain regions, and from Wisconsin and eastern Minnesota southwestward to the Rio Grande, and the temperature has fallen decidedly in Utah, the interior of Texas, western Arkansas and southern Wisconsin. The temperature is zero or colder at Fort Smith, Ark.; degrees above at Abilene, Tex., and 20 degrees at San Antonio, Tex., and Shreveport, La. There has been a reaction to much higher temperature, however, from Alberta, Saskatchewan, and Manitoba, southward over the Dakotas, and east of the Divide of Colorado and Wyoming.

The Michigan disturbance will advance eastward and it will be attended by precipitation, mostly in the form of snow Saturday in the Eastern and Southeastern States, following the passage of this disturbance the western area of high pressure and lower temperature will overspread the entire Western districts. Freezing temperature will begin to fall in the Middle Atlantic States late Saturday afternoon. Cold wave warnings have been issued for Ohio, western Pennsylvania, West Virginia, South Carolina, Georgia, northern Florida, and portions of Kentucky, Tennessee and North Carolina. On Sunday the weather will be fair almost generally with rapidly rising temperature as far east as the Appalachian region, and rising temperature Sunday afternoon in the Atlantic States, except New England and Florida.

Local Weather Report.

Temperature—Midnight, 28; 2 a. m., 27; 4 a. m., 26; 6 a. m., 25; 8 a. m., 24; 10 a. m., 25; 12 noon, 27; 2 p. m., 28; 4 p. m., 28; 6 p. m., 28; 8 p. m., 28; 10 p. m., 28. Highest, 29; lowest, 24.

Relative humidity—8 a. m., 51; 2 p. m., 43; 8 p. m., 56. Rainfall (8 p. m. to 8 p. m.), 0. Hours of sunshine, 1. Per cent of possible sunshine, 9.

DEPARTURES FROM NORMAL.

Accumulated excess of temperature since January 1, 1930, 177 degrees.

Excess of temperature since January 1, 1930, 177 degrees.

Accumulated excess of precipitation since January 1, 1930, .99 inch.

Excess of precipitation since January 1, 1930, .99 inch.

Flying Weather Forecast.

Washington, D. C., to Long Island, N. Y.—Snow Saturday, probably clearing in afternoon near Washington; moderate to fresh southeast and south, shifting to west or northwest winds up to 1,000 feet and strong southwest and west at 5,000 feet.

Washington to Norfolk, Va.—Rain or snow near Norfolk and snow elsewhere Saturday, probably clearing in afternoon; moderate to southeast and south winds becoming fresh northwest in afternoon up to 1,000 feet and strong southwest, shifting to west or northwest at 5,000 feet.

Washington, D. C., to Dayton, Ohio—Fair near Dayton Saturday and snow, probably followed by clearing, except in mountains in afternoon, east of Columbus; moderate to shifting winds becoming fresh west or northwest up to 1,000 feet and strong southwest shifting to west or northwest at 5,000 feet.

Temperatures and Precipitation.

Temperatures and precipitation for 24 hours ended Friday at 8 p. m.:

	Highest Fri.	Thurs. night	Lowest Fri. 8 p.m.	Rainfall
Washington, D. C.	29	24	20	....
Asheville, N. C.	30	20	30	....
Atlanta, Ga.	36	22	36	....
Atlantic City, N. J.	30	20	30	....
Baltimore, Md.	30	22	28	....
Birmingham, Ala.	38	22	38	....
Bismarck, N. Dak.	4	—28	4	....
Boston, Mass.	22	8	22	....
Buffalo, N. Y.	18	6	18	0.01
Chicago, Ill.	10	8	2	0.12
Cincinnati, Ohio	26	18	26	....
Cheyenne, Wyo.	12	—30	12	0.20
Cleveland, Ohio	22	14	22	0.04
Davenport, Iowa	4	—4	12	0.14
Denver, Colo.	14	—20	12	0.16
Des Moines, Iowa	8	—10	16	0.12
Detroit, Mich.	22	10	22	0.01
Duluth, Minn.	—10	—26	—20	....
El Paso, Tex.	32	24	24	0.01
Galveston, Tex.	44	38	38	0.22
Helena, Mont.	12	—30	16	....
Indianapolis, Ind.	20	14	18	0.22
Jacksonville, Fla.	60	40	52	....
Kansas City, Mo.	8	—8	12	0.22
Little Rock, Ark.	28	26	12	0.16
Los Angeles, Calif.	62	52	60	....
Louisville, Ky.	28	18	24	0.01
Marquette, Mich.	8	0	4	0.01
Memphis, Tenn.	26	24	24	0.22
Miami, Fla.	80	68	74	....
Mobile, Ala.	50	30	46	....
New Orleans, La.	48	38	44	0.02
New York, N. Y.	28	16	26	....
North Platte, Nebr.	6	—22	—8	0.20
Omaha, Nebr.	20	—12	—10	0.50
Philadelphia, Pa.	28	20	22	....
Phoenix, Ariz.	64	50	60	....
Pittsburgh, Pa.	30	16	30	....
Portland, Me.	18	2	18	....
Portland, Oreg.	52	14	46	....
Salt Lake City, Utah	16	2	10	0.06
St. Louis, Mo.	14	10	—2	0.42
St. Paul, Minn.	14	—14	18	0.04
San Antonio, Tex.	44	38	38	0.03
San Diego, Calif.	64	54	60	....
San Francisco, Calif.	56	48	56	0.12
Santa Fe, N. Mex.	30	30	12	0.02
Savannah, Ga.	60	38	50	....
Seattle, Wash.	38	18	34	....
Springfield, Ill.	6	4	—8	0.18
Tampa, Fla.	78	62	68	....
Toledo, Ohio	24	12	20	0.14
Vicksburg, Miss.	36	26	30	0.01

C. E. M'COY ACCEPTS NEW POST IN BANK

Exnicios Is Named Head of Departmental; Other Firms Meet.

RIGGS' CLERKS TO DANCE

By THOMAS M. CAHILL.

C. E. McCoy, a director in the Departmental Bank, succeeded M. O. Exnicios, as a vice president of that institution at the annual meeting of organization held yesterday, Mr. Exnicios remaining a director. J. T. Exnicios was reelected president; Clyde Reed and E. W. Libbey, vice presidents, and L. A. Rosafy, secretary. S. Wilson Earnshaw, former assistant cashier of the bank, has become secretary-treasurer of the East Washington Savings Bank, filling the vacancy created by the resignation of Charles A. McCarthy.

Liberty National Bank Officers.

Liberty National Bank reelected all of its officers. They are: George O. Walson, president; E. J. McQuade, vice president and assistant trust officer; M. F. Calnan, cashier; J. B. Skinner, assistant cashier, and T. P. Littlepage, general counsel and trust officer.

Lincoln Assurance Co.

At the annual meeting of stockholders of the Lincoln Assurance Co. of America, the old officers and directors succeeded themselves, as follows:

C. P. Hull, jr., president; Alexander K. Phillips, vice president and secretary. Directors, C. P. Hull, jr.; Alexander K. Phillips, Edmund D. Rheem, Charles R. Grant, H. Glenn Phelps, Alfred H. Redding and John T. Meany.

National Mortgage Corporation.

At a recent meeting of the stockholders of the National Mortgage & Investment Corporation five new directors were added to the board. They were Dr. George M. Ruffin, Charles W. Morris, James T. Gibbs, Vernon Owen and George W. Offutt.

The following were reelected as directors: Irving O. Ball, James W. Beller, Col. M. C. Buckey, Macpherson Crichton, Clarence F. Donohoe, Harold E. Doyle, John J. Hamilton, Gen. W. A. Holbrook, Ashton C. Jones, Crandal Mackey, Maj. J. Garfield Riley, James P. Schick, W. W. Stewart, Hugh A. Thrift, George E. Walker and William D. West.

At a meeting of the board of directors following the stockholders' meeting the officers of the corporation were reelected as follows: Gen. W. A. Holbrook, chairman of the board; James P. Schick, president; Clarence F. Donohoe, vice president; William D. West, treasurer, and Col. M. C. Buckey, secretary.

Federal Storage Co. Directors.

At the regular annual meeting of stockholders of the Federal Storage Co. the following directors were reelected: E. K. Morris, Robert B. Hall, James M. Johnston, Harold N. Marsh, Charles P. Stone, H. Randolph Barbee, D. P. Gaillard and Henry Parsons Erwin.

At a meeting of the board of directors, held immediately after the meeting of stockholders, the following officers were reelected: E. K. Morris, president; Harold N. Marsh, vice president and counsel; James M. Johnston, vice president and treasurer, and H. Randolph Barbee, secretary.

The president has reappointed Henry B. Hall traffic manager and S. Webster Adams superintendent.

Frank B. Pryor, vice president and general manager of Waggaman, Brawner & Co., Inc., is a newly elected director of the Washington Savings Bank.

Says 1929 Prosperous Year.

"The calendar year 1929 has been a prosperous one," states Joseph S. McCoy, United States Treasury actuary, writing on "Sources of Prosperity," in the January number of the American Bankers Association Journal. "It is true," he continues, "that the recent tangle on exchange at one time threatened to seriously interfere with our financial welfare. The foundation, however, upon which prosperity is built was too solid for this episode to upset or even to seriously weaken it.

"The calendar year 1928 was undoubtedly much more prosperous than was the year 1927. The best measure of prosperity is the incomes received by the people. This again is best measured by the income-tax returns. The "Statistics of Income for 1927" is the latest information we have as to returns of income, and the following is extracted therefrom:

Individual Incomes.

	Total Taxable Income Returned.	Net Tax.
1925	$17,471,219,362	$734,555,183
1926	17,422,632,572	732,470,790
1927	18,090,064,799	830,639,434

Corporate Incomes.

	Total Taxable Income Returned.	Net Tax.
1925	$9,563,683,697	$1,170,331,206
1926	9,673,402,889	1,229,797,243
1927	8,981,884,261	1,130,674,128

"The statistics for 1928 are not as yet compiled, while no returns for 1929 have as yet been made. These are to be made beginning March 15, next. The year for which the tax accrues is in general the calendar year. A considerable number of corporations and a comparatively small number of individuals, however, make returns upon a fiscal-year basis."

Check Payment Volume Gains.

The volume of check payments during the week ended January 11 was greater than in either the previous week or the same week last year, according to the weekly statement of the Department of Commerce. Receipts of wheat and cotton for the latest available week were lower than for the corresponding week of 1929. Cattle receipts and receipts of hogs were also lower than a year ago. The distribution of goods, as reflected by data on freight-car loadings covering the latest reported week, was lower than in the corresponding period of last year.

The general index of wholesale prices was fractionally higher than in the previous week, but was lower than a year ago. Cotton prices continued lower than last year, while the price for iron and steel, showing no material change from the previous week, was lower than last year.

Committees and sections will make reports at a meeting of the District of Columbia Bankers Association Monday afternoon. Reports for the full year will be made in June at the convention. Much interest will be centered in the report on trade and commercial activities, which will probably be heard by representatives of every bank in the city.

Bank Banquet Reservations.

The committee planning the banquet of Washington Chapter, American Institute of Banking, at the Willard Hotel, February 22, announced yesterday that reservations will be closed February 18. Last year's attendance was 820.

John E. Parker, of the brokerage house of G. M.-P. Murphy & Co., has been called from his desk by jury duty.

A. Elsey Waters, partner in Townsend, Scott & Co., Baltimore, was a visitor in the local financial district this week.

W. W. Spaid, of W. B. Hibbs & Co., is attending a meeting of the out-of-town section of New York Stock Exchange firms at New York this week. He was one of the organizers of the section and is now its vice president.

The Riggs Bank Club will hold a dance tonight at the Willard Hotel, the committee in charge being composed of George H. Morris, E. E. Fisher and W. E. Brooks, and the ladies' committee consisting of Mrs. Mildred F. Hoeke, Mrs. Elsie W. Botelér and Miss Eva Ricker. Mr. Yeoman and Mr. McClure, of the McLachlen Banking Corporation, who broadcast over Station WMAL, will furnish entertainment and dance music will be provided by Harvey Brase's orchestra.

Daily Market Background

Complete Summary of Investment Data Compiled on Exchange Days for The Post

New York, Jan. 17 (N.Y.W.N.S.).—

Aircraft.

DE HAVILAND AIRCRAFT CO. earned 59 cents a share in year ended September 30, 1929, vs. 24 cents in 1928.

Apparel.

JOHN B. STETSON CO. earned $6.39 a share in year ended October 31, 1929, vs. $5.54 in 1928.

Automobiles and Trucks.

ANDRE CITROEN CORPORATION declares initial dividend of 27.71 francs, less expenses on American depositary receipts for B stock. GENERAL MOTORS SALES to dealers in December, 1929, totaled 40,222 cars, vs. 60,977 in preceding month and 36,441 in December, 1928; sales to dealers for entire 1929 totaled 1,899,267 cars, against 1,810,806 in 1928; retail sales for December were 48,253 cars, compared with 90,871 in preceding month and 33,442 in December, 1928; sales for entire 1929 aggregated 1,860,403, vs. 1,841,813 cars in 1928; acquires more than 1,000,000 shares of its common stock at cost of about $35,000,000, to be sold to Second Managers Security Co., to be formed in accordance with previous plan to take place of present similar company.

Banks and Insurance.

FIDELITY PHENIX FIRE INSURANCE CO. OF NEW YORK earned $7.78 a share in 1929, vs. $9.87 in 1928.

Chemicals.

AMERICAN CYANIMID CO. acquires BEAVER CHEMICAL CORPORATION OF DAMASCUS OF VIRGINIA. SMITH AGRICULTURAL CHEMICAL CO. declares initial dividend of 25 cents on new no-par common shares; paid $1.50 quarterly prior to 10-for-1 stock split.

Coke and Coal.

ISLAND CREEK COAL CO. 1929 output totaled 6,320,333 tons, 12 per cent above 1928.

Cotton and Cotton Goods.

BEAVER MILLS had net loss of $107,233 in year ended September 28, 1929, vs. $216,939 loss in 1928. PEPPERELL MANUFACTURING CO. agreement for sale of LOWELL PLANT to MERRIMAC MANUFACTURING CO. and BOTT MILLS reported signed.

Food Products.

CHAPMAN ICE CREAM CO. earned $2.47 a share in 1929 vs. $1.07 in 1928 (before Federal taxes). PURITY BAKERS CORPORATION earned $7.02 a share in 1929 vs. $5.99 in 1928. UNITED FRUIT CO. earned $8.78 a share in 1929 vs. $7.85 in 1928. WARD BAKING CORPORATION earned 57 cents per class B share in 1929 vs. 72 cents in 1928.

Investment Trusts.

BANKERS SECURITIES CORPORATION spends $1,318,000 for purchase of company's shares in open market. MASSACHUSETTS INVESTORS TRUST had net income of $539,548 in 1929 vs. $383,159 in 1928. MOHAWK INVESTMENT CORPORATION had net income of $834,424 in 1929, indicated loss in value of securities held as of December 31, 1929, was $750,000. OIL STOCKS had net profit of $764,555 in year ended December 31, 1929, indicated loss in value of securities held on December 31, 1929, was $657,975.

Lead and Zinc.

ST. JOSEPH LEAD CO. leases MINERAL rights of McLAR MINES, INC., in a tract of about 644 acres near Edwards, N. Y.

Machinery and Machine Equipment.

CHAIN BELT COMPANY 1929 sales were reported to have exceeded $8,000,000, an increase of $900,000 over 1928. FOOTE BROTHERS GEAR & MACHINE CO. president reports orders totaling $1,000,000 were received in first three days of annual convention of American Road Builders Association.

CRESSON CONSOLIDATED GOLD MINING & MILLING CO. shipped 118,075 dry tons of ore, in year ended August 31, 1929, of gross value of $902,513, averaging $7.64 per ton; returns, less transportation and treatment, gave ore a net value of $4.22 per ton, total cost of ore produced was $3.87 or $1.17 less than in 1928.

Miscellaneous.

CREDIT ALLIANCE CORPORATION, ENGLISH subsidiary, increases capitalization to $1,000,000 from $500,000; business of subsidiary for 1929 (first year of its operation) was reported to have amounted to $2,625,000. FINANCE CO. OF AMERICA holds 66.8 per cent of NATIONAL DISCOUNT COMMON STOCK. W. F. HALL PRINTING CO. earnings for year ending January 31, 1930, was estimated at $4.25 per share. HOLOPHANE CO. places stock on $1 annual dividend basis against 70 cents previously. JOHNSON MOTOR CO. orders for 33,800 outboard motors and 11,000 boats reported booked at an aggregate retail volume of $10,388,000. LINCOLN PRINTING CO. declares a quarterly dividend of 45 cents on common shares; paid 40 cents on November 1, 1929. U. S. DISTRIBUTING CORPORATION control acquired by PITTSTON CO.

Oil.

BARNSDALE CORPORATION 1929 earnings were estimated at $3.25 a share (2,218,497 class A shares) vs. $2.25 (1,805,426 combined class A and B shares) in 1928. HOLLY DEVELOPMENT CO. earned 9 cents a share in 11 months to November 30, 1929, vs. 14 cents in like 1928 period. LAGO OIL & TRANSPORT CORPORATION 1929 Venezuelan oil production totaled 32,117,931 barrels, 19 per cent above 1928.

Paper and Paper Products.

NEWSPRINT production for December, 1929, in UNITED STATES and CANADA totaled 342,591 tons or 83.6 per cent of rated capacity against 365,775 tons or 86.5 per cent of rated capacity in November, production of Canadian mills during December was 85.6 per cent of capacity, while United States production for month was 79.6 per cent; 1929 production for United States and Canada aggregated 4,121,103 tons or 83.6 per cent of capacity, of which Canadian mills produced 2,728,827 tons and United States mills 1,392,276 tons, totaled 24,946 tons on January 1, up 5,807 tons from year ago. Domestic stocks amounted to 19,023 tons, a decrease of 15,000 tons from January 1, 1929. WEST VIRGINIA PULP & PAPER CO earned $5.34 in year ended October 31, 1929, vs. $5.20 in 1928.

Radio.

ARCTURUS RADIO TUBE CO. to make complete line of battery type tubes in addition to present line of alternating current tubes. R. C. A. VICTOR CO. products to be distributed through RADIO CORPORATION OF AMERICA channels and GENERAL ELECTRIC and WESTINGHOUSE.

Railroads.

FREIGHT TRAFFIC of class I railroads in first eleven months of 1929 totaled 456,131,799,000 net ton-miles, up 3.8 per cent from like 1928 period and exceeding record 1926 period by 1.7 per cent; carriers in Eastern district showed greatest gain with advance of 5.9 per cent, while Western district was up 2.3 per cent and Southern district 0.1 per cent from like 1928 period. ERIE principal anthracite properties to be leased to new company known as PITTSTON CO., which would sell 1,075,100 shares of stock to ERIE RAILROAD shareholders, to finance acquisition of certain companies, all of which, with one exception, were engaged in distribution of coal, in ratio of one PITTSTON share for each two of ERIE first preferred, second preferred and one common held at $20 per share.

Rayon.

INDUSTRIAL RAYON CORPORATION plans 1930 production of 10,000,000 pounds rayon, produced 5,367,000 pounds in 1929.

Retail Trade.

H. C. BOHACK CO. earned $6.16 a share in eleven months to January 4, 1930, vs. $2.18 in 1929 period.

Silk and Silk Goods.

TUBIZE ARTIFICIAL SILK CO. OF AMERICA develops new knit fabrics.

Steel and Iron.

CENTRAL ALLOY STEEL demonstrates device for casing steel slabs in revolving drum, thereby eliminating soaking pits and blooming mills, substituting an investment of $750,000 for one of $2,500,000 and in addition making possible an operating savings of $4 to $5 a ton in cost of finished steel, also increasing mill capacity 15 per cent, was reported to hold license for new process. UNITED STATES STEEL floating supply common stock as of December 31, 1929, was placed at 1,725,450 shares, or 21.21 per cent of the total issue, against 2,034,512 shares, or 24.15 per cent, on December 31, 1928.

Theaters, &c.

PARAMOUNT FAMOUS LASKY CORPORATION 1929 earnings were estimated at $6.34 per share, vs. $4.22 in 1928.

Tobacco.

E. EMIL KLEIN CO. earned $3.44 per share in 1929, vs. $3.06 in 1928.

Utilities.

FLORIDA POWER & LIGHT CO. November, 1929, balance off slightly; twelve months, 15 per cent below like 1928 period. KANSAS GAS & ELECTRIC CO. November, 1929, balance up 13 per cent; twelve months, 18 per cent above like 1928 period. MARKET STREET RAILWAY CO. balance (before depreciation and Federal tax, after charges) was $1,548,288 in 1929, an increase of 8 per cent over 1928. NEBRASKA POWER CO. November, 1929, balance up 10 per cent; 12 months, 22 per cent above preceding like 1928 period. NEW ENGLAND POWER ASSOCIATION December, 1929, electrical output up 14 per cent; twelve months, 27 per cent above 1928. PEOPLES GAS LIGHT & COKE CO. earned $11.98 a share in twelve months to December 31, 1929, vs. $11.38 in 1928. TEXAS POWER & LIGHT November, 1929, balance off slightly; twelve months, 8 per cent above preceding like period.

MOVEMENTS OF STEAMSHIPS

New York, Jan. 17.

ARRIVED FRIDAY.

Conte Biancamano, from Genoa.

SAIL SATURDAY.

American Farmer, for London.
West Cawthon, for Cape Town.
Edenton, for Constanza.
Scythia, for Liverpool.
Cristobal Colon, for Coruna.
Anjer, for Lisbon.
Gaasterdijk, for Rotterdam.
Stavangerfjord, for Oslo.
Cleveland, for Hamburg.
Ascania, for Liverpool.

SAIL MONDAY.

Exermont, for Melilla.
Bonnie Brook, for Bassum.
New Columbia, for Accra.
Sorvard, for Barcelona.

SAIL TUESDAY.

Sac City, for Rotterdam.
Columbus, for Mediterranean.

SAIL WEDNESDAY.

President Harding, for Hamburg.
Conte Biancamano, for Genoa.

REPORTED BY RADIO.

President Harding, from Bremen; due at pier 4, Hoboken, Saturday.
Columbus, from Bremen; due at Fifty-eighth street, Brooklyn, Sunday.
Stuttgart, from Bremen; due at pier 42, North River, Monday.
Lancastria, from Liverpool; due at pier 56, North River, Tuesday.
Westernland, from Antwerp; due at pier 60, North River, Monday.
Alaunia, from Southampton; due at pier 56, North River, Monday.
California, from Glasgow; due at pier 54, North River, Monday.
Volendam, from Rotterdam; due at Fifth street, Hoboken, Monday.
Vulcania, from Trieste; due at pier 84, North River, Monday.
United States, from Copenhagen; due at Sixth street, Hoboken, Monday.
Paris, from Havre; due at pier 57, North River, Tuesday.
Albertic, from Liverpool; due at pier 59, North River, Tuesday.
American Trader, from London; due at pier 7, North River, Tuesday.
Drottningholm, from Gothenburg; due at pier 97, North River, Tuesday.
Homeric, from Southampton; due at pier 59, North River, Wednesday.
Thuringia, from Hamburg; due at pier 86, North River, Wednesday.
Lituania, from Danzig; due at Forty-third street, Brooklyn, Wednesday.
Providence, from Mediterranean ports; due at Thirty-first street, Brooklyn, Wednesday.
La Bourdonnais, from Bordeaux; due at pier 90, North River, Thursday.

Cur

The Washington Post

CLASSIFIED ADVERTISING RATES

For Consecutive Insertions

	Cash.	Charge.
1 time	0.20	0.20 an agate line
2 times	0.19	0.20 an agate line
3 times	0.18	0.19 an agate line
7 times	0.17	0.17 an agate line

30 times, 16c per agate line, not less than 3 times per week.

90 times, 15c per agate line, not less than 5 times weekly.

Classified contract only for 1,000 lines—15c per agate line.

No advertisement accepted for less than three lines.

Cash receipts must be presented when requesting refund due to cancellation.

All ads restricted to their proper classification.

The Post reserves the right to edit and classify all advertisements. Also the right to reject ads that it deems objectionable.

Notify The Post immediately if your ad is incorrect. Not responsible for errors after the first insertion.

The Post does everything within its power to censor the classified ads and keep them perfectly clean and honest, and would appreciate it if any reader will call its attention to any ad that they know to be misleading, fraudulent or misclassified.

CLOSING TIME FOR ADS

Is 9 p. m. for daily copy and 5:45 p. m. for Sunday copy.

Ads to appear in early 9 o'clock evening edition must be handed in before 12 o'clock noon.

TELEPHONE YOUR AD TO NATIONAL 4205

And ask for "Classified Department."

An Accommodation Charge Account will be extended to those having a telephone listed in their own name. A bill will be mailed after the first insertion.

Discontinuance orders must be made in writing. For protection of advertisers such orders can not be received by telephone.

LOST

BAG—Lady's; containing pay check and other valuables; at Lansburgh's, 7th st. entrance. Reward if returned to owner or call North 1470.

BAR PIN—Curved; set with rubies, diamonds, in cluster of 3 each; on January 16. Liberal reward if returned to Wardman Park Hotel, Apt. 505D.

DIAMOND RING—Solitaire, white gold; lost at Georgia ave. and Decatur st. nw. or in Lansburgh's store. Reward if returned to 1222 Decatur st. nw. or call Col. 0174.

POCKETBOOK—Gray and red suede; containing about $30; lost on G st. Finder please return to Hotel Mayflower, Apt. 783. Reward. Telephone Pot. 2583.

WRIST WATCH—White gold; lost about noon Friday; owner's full name engraved. Reward. Phone Columbia 7476.

PERSONAL

CHAIR CANEING, porch rockers splinted, upholstering. Armstrong, 1235 10th st. nw. Metropolitan 2062.

MASSEUSE—Excellent treatments; alco rubs. Graduate nurse. 1123 14th st. nw., Apt. 2. Daily, Sunday. Fr. 2475-J.

SWEDISH MASSAGE given by trained nurse-masseuse by appointment; 10 a. m. to 6 p. m. Phone District 8906.

INSTRUCTION

ANOTHER SAYS: "In your school 23 days, $25 week." Another, "Passed civil service stenographic examination, 3 months night school." Another, "7 weeks day school, now earning $1,800 year." Boyd graduates are placed in the best positions. New classes now forming. Est. 8 yrs. Boyd's "Accredited." 1333 F nw.; Natl. 2238.

MABELLE HONOUR School of Beauty Culture; expert instruction; practical experience; day, eve class. 817 14th st. nw.

CLAIRVOYANTS

DR. JANE B. COATES, 1319 Irving st. nw. Readings. Col. 6227.

MADAME ZOE, 1332 Eye N.W., Apt. 71. Dis. 1519. Entertains for parties. Readings daily.

D'ASHMAN, 1312 EYE ST. NW. Metro 3257. ADVICE ON ALL AFFAIRS OF LIFE.

MADAM NAOMA, PALMIST, MEDIUM. Tells who and when you'll marry; makes up lover quarrels, family and business troubles; overcomes enemies and bad luck of all kinds; $2 readings, $1. 623 7th st. nw., bet. G and F.

THE MAN WHO KNOWS

Two Entrances, 608 12th st. nw., 1203 F st. nw. Up One Flight. Over Woolworth's 5c & 10c Store.

SOMETHING TELLS YOU THIS IS THE MAN. YOU FEEL THE IMPULSE TO CALL. DO NOT DELAY.

TWO ENTRANCES

PRIVATE STUDIO AND RECEPTION ROOM.

1203 F ST. UP ONE FLIGHT 608 12TH ST. NW.

HOURS, 9 A. M. TO 8 P. M.; SUN., 10 TO 3.

HELP WANTED—FEMALE

IF YOU ARE UNABLE to obtain work, we might help you. Wheel of America Free Employment Dept., 1211 Eye st. nw.

SOLICITOR to canvass for prospects for oil burners and heating; entirely new sales plan; no experience required; salary and commission. Apply bet. 10-12 a. m. 917 New York ave. nw.

WOMAN—To join corporation that is willing to reward faithful service; only steady workers need apply; must be free to leave city; state age, education and experience. Box 17, Washington Post.

THE CHESAPEAKE AND POTOMAC TELEPHONE COMPANY

DESIRABLE POSITIONS ARE AVAILABLE FOR YOUNG WOMEN QUALIFYING FOR TELEPHONE OPERATING; GOOD SALARY PAID WHILE LEARNING WITH INCREASES AT FREQUENT INTERVALS. APPLY TO APPLICATION DEPT., ROOM 1, 722 12TH ST. N.W.

HELP WANTED—MALE

BARBER wanted for Saturday. 430 5th st. nw.

CHAUFFEUR—To stay nights. Apply with references to Mr. Sullivan, 927 15th st. nw.

IF YOU ARE UNABLE to obtain work, we might help you. Wheel of America Free Employment Dept., 1211 Eye st. nw.

WANTED—Salesman and office manager at Washington; young man, 25 to 30; at present employed, but desiring to establish an independent business; must be able to meet the public and accept reasonable compensation until his worth is established. Address M. W. Rummell, Hartman Bldg., Columbus, Ohio.

SALESMEN

MEN and women, full or part time; liberal commissions and renewals; selling insurance; big company, low net cost, large dividends, no experience necessary; we teach you; free sales course. Call 505 Evans Bldg. or phone National 4761.

EMPLOYMENT AGENCIES

CHEF-COOK, Danish or German prefd., $200. Many others open daily. Wash. Gen. Emp. Agcy., 502 Albee Bldg., 15th and G sts. nw.

POSITIONS Need 500 dly; stenos, typist, bookkeeper, salesmen, FREE regis. Boyd's, 1333 F. Nat 2338.

SITUATIONS—FEMALE

BOOKKEEPER and experienced stenographer wishes position; good refs. Call West 1272.

EXPERIENCED colored woman wants dressmaking and remodeling by the day. Pot. 3056.

NURSE—Experienced infants; wishes position with infant or small children; go home nights; best refs. Phone Met. 6017.

WHITE woman, neat housekeeper, plain cook, wants work. Box 75, Washington Post.

YOUNG LADY, 27, pleasing personality, one year university training, desires position; experienced as dentist's assistant; any refined work acceptable. Box 78, Washington Post.

SITUATION—MALE

CHAUFFEUR—Wants position; private family preferred; or place as janitor; can furnish refs. Lincoln 5063-J.

TWO men, janitor, butler, elevator opr., houseman, porter, bellhop; good refs. 507 T st. nw.; North 2439-J. Call in day.

AUTOMOBILES FOR SALE

BUICK 1927 Master 6 4-door sedan, $675; mechanically A-1; Duco finish excellent; new tires; fully equipped; your car in trade; terms. Emerson & Orme, 17th and M sts. nw.

CHEVROLET, 1926, 4-door sedan; in perfect condition throughout; paint and upholstery in fine shape; fully equipped; will sacrifice for $375; accept $125 cash and small mo. payments. 2752 Woodley pl. nw. Col. 1243 any time.

AUTOMOBILES FOR SALE

CHEVROLETS and Fords; large assortment of open and closed models; priced low and on terms. Barry-Pate Motor Co., 2525 Sherman ave. Adams 6000.

CHEVROLET 1928 coupe, $375; a real buy and is in the best of condition all the way through; don't miss this one at Emerson & Orme's, 17th and M sts. nw.

DODGE Sedan; good motor and clean upholstery; drive it away for only $69. E Z terms. E. B. Frazier Motor Co., 518 10th st. ne.

DODGE, 1926, 4-door sedan; in splendid condition; a big bargain; $175. Don't judge this car by the price asked; easy terms, if necessary. Call Mr. Herfurth, Col. 1706; after 6, Col. 1245.

DODGE Touring, 1926 model, 4 brand-new Falls Cord balloon tires; mechanical condition perfect; yours for only $125. E. Z. terms. E. B. Frazier, 518 10th st. ne.

ESSEX 1927 4-door sedan, $325; paint, tires and motor excellent; terms. Can be seen at Emerson & Orme's, 17th and M sts. nw.

ESSEX CHALLENGER SEDAN, late 1929; practically new; $100 cash, balance easy. Call Mr. Jameson, Decatur 2070.

FORD, Model T Roadster, in good condition; $65. Donohoe Motor Co., 215 Penn ave. se.

FORD, Model A Sport Roadster; looks and runs like new; $375; run less than 4,000 miles. Donohoe Motor Co., 215 Pa. ave. se.

FORD Tudor Sedan, in good condition; drive it away for $69. E. B. Frazier, 518 10th st. ne.

HUDSON 4-passenger speedster; original owner; in exceptionally good condition; can be bought for only $115. E. B. Frazier Motor Co., 518 10th st. ne.

NASH 1927 Advanced 6 roadster; new Duco paint; motor reconditioned; upholstery excellent; priced low; your car in trade; terms. Emerson & Orme, 17 and M sts. nw.

Used cars of quality; many makes and body styles; reconditioned and guaranteed; your car in trade; G. M. A. C. terms.

Washington Cadillac Co.
1136-40 CONN. AVE. Decatur 3900.

1928 Dodge Victory Roadster, Rumble Seat, $445

Paint, tires, upholstery excellent. Motor quiet and powerful.

SEMMES MOTOR CO.
1526 14th St. N.W., Pot. 0772

This Is No Sale.

Just Real Values

Come Look Them Over

Car No.	Year.	Make.	Was	Now
1199	1928	Essex Coach	$350.00	$325.00
1197	1928	Whippet Sedan	400.00	350.00
1196	1926	Hudson Broug.	500.00	395.00
1192	1927	Whippet Coupe	300.00	245.00
1173	1924	Dodge Coupe	150.00	125.00
1171	1926	Wills St. Claire Sedan	300.00	195.00
1151	1927	Essex Sedan	385.00	325.00
1148	1927	Essex Coach	250.00	175.00
1120	1926	Ford Roadster	100.00	50.00
1075	1925	Dodge Sedan	250.00	195.00
1020	1928	Whippet Coach	375.00	325.00

See These Cars and Save Money

OPEN EVERY EVENING UNTIL 9 O'CLOCK.

Saunders Motor Company

3218 M ST. N.W.
WEST 0144.

1929 CHEVROLET IMP. LANDAU

A car that has had excellent care and little use; can be bought for only $565. Your car in trade and E. Z. Terms.

OURISMAN CHEVROLET
625 H st. ne. Linc. 10200.

1929 Graham-Paige Sedan $475

Driven very little and is in perfect condition. Easy terms.

SEMMES MOTOR CO.
1526 14th St. N.W., Pot. 0772

1928 Auburn 4-Door Sedan

Reconditioned throughout, color job blue; will take trade, and terms.

I. C. BARBER MOTOR CO.
1805 14th St. N.W.
North 1183

EMERSON & ORME.

Annual Clearance Sale of USED CARS.

Prices Have Been Sliced. The Best Values For Your Money.

RECONDITIONED—REPAINTED GUARANTEED.

TODAY'S SPECIAL, CHEVROLET 1928 COUPE, $375

A real buy and is in the best of condition all the way through; don't miss this one.

SALES ROOM, 17th and M Sts. N.W.

FORD MODEL A STANDARD COUPE

Driven very little and is in excellent condition; tires all good; low priced at $375; terms.

I. C. BARBER MOTOR CO.
1805 14th St. N.W., No. 1183

1928 Buick 5-Pass. Sedan $645

Fully equipped; excellent condition; easy terms.

SEMMES MOTOR CO.
1526 14th St. N.W., Pot. 0772

1928 Chrysler 72 Crown Sedan

Has been chauffeur driven, has had best of care, outside like new, paint like new, upholstery very good, tires good; a sacrifice at $795. See Mr. Redman.

Parkway Motor Co., Inc.
1069 31st St. NW. West 0161.
Open Evenings Till 8. All Day Sunday.

1925 NASH TOURING

New rubber; motor in A-1 condition; must sell; $25 cash, $3.50 a week. Call Mr. Fletcher, Lincoln 10200.

AUTOMOBILES FOR SALE

Never before such values; our used cars are reconditioned and guaranteed; many makes and body styles; your car in trade; G. M. A. C. terms.

Washington Cadillac Co.
1136-40 CONN. AVE. Decatur 3900.

CASH for your car. Without a doubt I pay the highest prices in this city. If your car is not paid for I will pay your undue balance and give you the difference in cash. No delay. See Mr. Barnes, 1729 14th St. Decatur 2390.

January Clearance Sale of Good Used Cars

30% OFF

3 Days Only

Studebaker, Hudson, Erskine, Essex, Buick, Dodge, Nash, Reo, Etc.

Easy Terms

Jos. McReynolds, Inc.
1701 14th St. N.W.

1929 Nash 400 5-Pass. Sedan $595

Runs perfect; looks better, and at the price is one of our best buys.

SEMMES MOTOR CO.
1526 14th St. N.W., Pot. 0772

1929 CHEVROLET CABRIOLET

In new car condition, both mechanically and appearance. Carries our O. K. that counts. Trade and E. Z. Terms. Only $565.

OURISMAN CHEVROLET
625 H st. ne. Linc. 10200.

AUTO PAINTING

READ THIS AND ACT NOW

Set wheels, $5; fenders set, $5; body, 3 coats, $10 and $15. See us. Factory jobs, $40 up. North 3034. 1231-3 20th st. nw.

TRUCKS AND TRACTORS

CHEVROLET light delivery panel body; completely inclosed; recently overhauled; has good tires and in shape to go anywhere; a big bargain; $150; on easy terms. Call Mr. Herfurth, Col. 1706; after 6, Col. 1245.

AUTOMOBILE LOANS

AUTO LOANS and refinancing; confidential; lowest rates; ample parking. McGill, 1402 R. I. ave. nw. North 4954.

LOANS procured on automobiles, quickly, confidentially and reasonably. See Harry Yaffy, 934 K st. nw.; Metropolitan 3049.

MONEY procured on automobiles; confidential, quick service; unlimited capital; open evenings. Mr. Steager, 645 Maryland ave. ne. Lincoln 0178.

LOANS on AUTOS INTEREST ONLY 3%

QUICK SERVICE CONFIDENTIAL

UNITED LOAN CO. (Bonded), Rosslyn, Va.
Just Across Key Bridge—Opposite Bank.

AUTO LOANS

ONE-HOUR SERVICE

H. BERMAN,
939 NEW YORK AVE. N.W.
DIST. 5777

Loans to Auto Owners

CAR REMAINS IN YOUR POSSESSION; CASH AT ONCE; NO INDORSEMENTS; LEGAL RATES; NO INVESTIGATION. Also payments reduced on cars being financed and additional cash advanced.

DISTRICT FINANCE CO.
913 N. Y. Ave. Met. 2803

Loans on Autos

YOU USE YOUR CAR
MONEY ON UNPAID CARS
Lowest Rate—Confidential
LICENSED BROKERS

Acme Realty & Fin. Co.
Nat. 2453-54.
905 N. Y. AVE. N.W.

AUTOMOBILES WANTED

AUTOMOBILES by auction at Weschler's, 920 Pa. ave. nw., every Wednesday and Saturday. National 1282, 9539.

BEST PRICES paid for late model cars. Simmons Motor Co., 14th and S sts. nw. Potomac 3886.

HIGHEST PRICES paid in the city for used cars; see us before selling. Southern Motor Sales, 346 Pennsylvania ave. nw.

WE buy any make car; highest prices paid. The Auto Mart, 2014 14th st nw North 8127.

MISCELLANEOUS SALE

ANTIQUES—Rare ceramics, brass, porcelain, silver, linen, etc. Sale continues until Feburary 1. Owner leaving for Europe. 701, The Wyoming.

ANTIQUES—In storage; will sell reasonable. Call Washington Safe Deposit Storage Co., 916 Pa. ave. nw.

FURNISHINGS of 5 rooms, cabinet Singer sewing machine, $5; mahogany tea cart, $10; mahogany dressers. The Iroquois, 1410 M st. nw.; Pot. 4493.

National Cash Registers Second Hand; Guaranteed

Price, terms or cash, no interest. Prices 1-3 to 1-2 off regular.

The National Cash Register Co.
816 13th St. N.W.
Phone National 1376

DOGS, CATS AND PETS

PUPPIES, BIRDS AND OTHER PETS. FAIRCHILD'S PET SHOP, 1219 9th st. nw. Natl. 3697.

JEWELRY

EXPERT Swiss watchmaker; best watch and clock repairing at the most reasonable prices. All work guaranteed. J. Slavin, 1104 14th st. nw.

WANTED—TO BUY

BOOKS—Highest prices paid for libraries and small lots of good books. Liberty Book Store, 507 F st. nw.; phone Met. 5340.

BOOKS BOUGHT—"Bring them in," or phone Metropolitan 5415. Perlman's Big Book Shop, 933 G st. nw. Established 1907.

FURNITURE—If you want to get full value for your furniture, send for D. Noter. 25 years of fair dealing. Phone District 6117.

JUNK wanted, all kinds; iron, brass, copper, paper, books, tires, batteries. Federal Junk Co., 1125 1st st. nw. District 9594.

I AM in immediate need of a quantity of good, substantial used furniture; can pay cash. Metropolitan 3051.

PRESIDENTS, statesmen's letters, stamp collections, old coins bought and sold. The Hobby Shop, 1427 F st. nw., one flight up. District 1272.

WANTED—TO BUY

CLOTHING BOUGHT

Men's clothing, shoes, &c., bought; best prices; auto calls. National 4145. Justh's Old Stand, 619 D st. nw.

Gold, Silver, Watches, Diamonds

And old jewelry needed for our mfg. dept.

SELINGER'S Full cash value paid. 818 F STREET

IF YOU HAVE ANY FURNITURE or household effects, and have no further use for same, call Metropolitan 9764. M. Cohen, 1233 7th st. nw.

FURNISHED ROOMS

ARIZONA HOTEL, 310 "C" nw.—Neatly furnished rooms; $4 wk. up; transient, $1.

EYE ST. NW., 1332 (Apt. 82)—Overlooking park; nicely furnished room; for one gentleman.

FAIRMONT ST., 1313—Very large living-bedrm., kitchenette, bath; comfortably furn.; main fl.; in quiet home; reasonable.

N ST. NW., 1902—Nicely furnished double and single rooms; gentlemen preferred; refined atmosphere; excellent meals.

N ST. NW., 1312—Hallrm., 3d floor, $2.50 wk.; 2 large rms., 3d floor, $4.50 and $3; large rm., 2d floor, $5; large room, front, 1st floor, $25.

NICE front room, private family; also garage; rent reasonable for one or two. 319 Tenn. ave. ne. Jesse J. Kimball.

RHODE ISLAND AVE. NW., 1305—Second floor front rooms, well furnished; plenty of heat and hot water; reasonable rent.

WHY NOT LIVE during the new year at the beautiful Westminster? Furn. rooms no higher than ordinary rooming house prices; each with priv. bath or running water; no meals. 1607 17th nw. (cor. Que).

3 ROOMS, bath; gas, light, heat furnished; $12 per week. 2429 18th st. nw.

100 EAST CAPITOL ST. (The Congressional)—Employed gentlemen; nicely furnished room, next to bath; bay window; facing Capitol. Apply at 404.

115 EYE NW.—Warm, well-furnished 2-room apartment; h.-w. h., elec. refrig., phone; pleasant corner location; southern exposure.

14TH ST. NW., 3523—Attractive, large 2d-floor front rm.; well furn.; immaculately clean; hot-water heat, large closet, continuous hot water; private family; dinner if desired; reasonable. Adams 2277.

16TH ST. NW., 1846—Single and double room; adjoining bath; $20 and $25; gentlemen.

1920 EYE NW.—Delightful rms., beautifully furnished; a. m. conv.; private bath, &c.; $40 and $25. Call Met. 3362.

30TH ST. NE., 2605—Comfortable, sunny room; large closet; unlimited phone; $15 month. Call Lincoln 4757.

4520 14TH ST. NW.—Front room; double or twin beds; reasonable; private home.

BLACKSTONE HOTEL

17th St., between K & L Sts. N.W. 3 city blocks from White House. A modern fireproof Hotel. All rooms with private bath. Reasonable monthly rates.

MEN CAN YOU IMAGINE

Renting a newly furnished room in an 8-story fireproof elevator bldg., opposite the Mayflower Hotel, and with a telephone in the room and all-night service at these rates: $10 to $14 per week; $40 to $65 per month; $2 and $2.50 per day? Special rates for 2 in room on application. Room equal to any hotel in Washington. Club showers.

DE SALES CHAMBERS,
1735 De Sales st. Decatur 4830

ROOMS WITH BOARD

1851 WYOMING AVE. (½ blk. from 19th and Col. rd.)—Girls; a new club embodying every beauty and convenience of which you have dreamed; spacious rooms, beautifully furnished; parlors in which you will be proud to entertain your friends; beautiful ballroom; weekly dance with orchestra music free; opportunity to meet congenial friends; appetizing meals served; rate reasonable.

19TH ST. NW., 1334 (off Dupont Circle)—Attractively furnished rooms, with excellent board; central location.

21ST NW., 1426 (near Dupont Circle)—Modern double rooms with single beds, $35 per month, room and board; two persons in a room.

TRANSFER AND STORAGE

BOX LOAD for 5-ton truck of any merchandise going to Roanoke, Va., Bristol, Knoxville, Tenn., or way points. Cleveland 5164.

APARTMENTS FOR RENT

ATTRACTIVE, 3 rooms, kitchen, bath; gas, elec.; reasonable. 5104 Kansas ave. nw.; phone Georgia 2818-R.

Furnished

THE NETHERLANDS (1860 Col. rd.)—Furnished for a home, 5-room apt.; pleasant, large rooms; 3 exposures. Phone Col. 0810.

APT. OF 2 BEDROOMS, living room, hall, kitchen and porch; completely furnished; to sublet. 1316 New Hampshire ave., Apt. 35. See Manager.

3 TO 4 MONTHS; available after Jan. 19; completely furnished; 2 bedrooms, living room, dining alcove, kitchen, pantry, bath, porch; overlooking Rock Creek Park. Apply House Manager, 2701 Conn. ave.; tel. Col. 10241.

ATTRACTIVE, sunny, 3-rm.-and-bath apt.; elec. grill; south. expos; fine view; central residential location. Wyoming, Apt. 701.

F ST. NW., 2142—Clean, attractive 4-rm.-and-bath apt.; 3d fl.; adults only; completely furnished; reasonable.

CONN. AVE. (above Wardman Park)—Six months or longer; 2 bedrooms, living room, bath, kit. and dinette; may be seen by appointment. Phone Natl. 2000 before noon.

IOWA APTS. (No. 2, 13th and O nw.)—Large bed-living rm., priv. b. and kitchen, inc. gas, light, phone; $10 wk. North 6520.

IN CITY'S most exclusive apartment hotel; cafe in building; maid service if desired; oriental rugs, real antiques; adults only; for six or nine months, by officer ordered away. Tel. Mrs. Smith, Apt. 519, Columbia 7200, mornings, between 8 and 10.

DOWNTOWN, 1402 15th St.

One room, kit. and bath; furniture brand-new; ideal for married couple.

Furnished or Unfurnished

2 ROOMS, kit. and bath; furn. or unfurn.; reas.; apt. house, 1929 16th st. nw. L. H. David, McLachlen Bldg.; District 0389.

Unfurnished

ENTIRE 1st floor, 3 rms., private bath; h.-w. h.; back porch, yard; children taken; $35. 1133 6th st. nw.; Frank, 0169-J.

THE BAYHEAD, 724 3d st. nw.—One and two room apts. Frigidaire. New building. Reasonable; free rent mo. of Jan. See resident manager or A. H. Hollidge, 1010 Vt. ave. nw. District 1619.

DESIRABLE downtown apartments, three and four rooms and bath. Low rent. Inquire Zager & Salus. 920 New York ave.

THE BEACON
1801 Calvert St. N.W.

5 rooms, kit. and bath; electric refrigeration. 1 room, kitchen and bath, southern exposure. 1st floor apt., suitable for doctor or dentist. Cafe and elevator service.

Apply Resident Manager

THE BELLEVUE
1921 19th St. N.W.
Near Florida Ave.

Apartments of 5 and 6 rooms and bath now available at reduced rentals.

THOS. J. FISHER & CO., Inc.
738 15th St. District 6830

APARTMENTS FOR RENT

Unfurnished

THE MONTANA
1726 M ST. NW.
3 rooms, kitchen and bath.

2001 16th ST. N.W.
3 rooms, kitchen and bath.
4 rooms, kitchen and bath.

THE SUSQUEHANNA
1430 W ST. NW.
4 rooms, kitchen and bath.

THE IRVING-HOLMES
3014 DENT PLACE NW.
3 rooms, kitchen and bath.
4 rooms, kitchen and bath.

412 11th ST. N.E.
4 rooms, kitchen and bath.

C. A. SNOW CO.,
710 8TH ST. NW. Natl. 1921.

THE BOND
1230 N. H. AVE. NW.
(New Building.)

1 room, kit., dinette, bath....$41.50 to $48. Electric refrigeration on house current. 24-hour elevator service.

THE WILLISONIA
1830 K ST. NW.
(Downtown.)

1 room, kit., bath, screened porch..$50.00
2 rooms, kit., reception hall, bath....$70.00
Kelvinator refrigeration on house current. 24-hour phone and elevator service.

THE ROSANNE
2111 18TH ST. NW.

3 rooms, kit, bath, porch.........$45 to $50
4 rooms, kit., bath, porch.........$57.50

1820 K ST. N.W.

1 room, kit., bath, built-in china cabinet and ice box..........$33.50
1 room and bath (connection for electric grill)..........$30.00

HIGBIE-RICHARDSON & FRANKLIN,
816 15th st. nw. Natl. 2076.

We have several apartments of 3 rooms, kitchen, bath and porch. Good Northwest and Northeast locations.
$32.50 and $35.00 Per Month.

FLOYD E. DAVIS CO.
733 12th St. N.W. Nat. 0352.

THE RITZ
1631 Euclid St. N.W.
1 block west of 16th St.
1 APARTMENT ONLY.
2 bedrooms, large living room, foyer, kitchen and bath.
Showers, elec. refrigeration.
Resident manager.

THOS. J. FISHER & CO., Inc.
738 15th St. District 6830

HOUSES FOR RENT

Furnished

A small, smart town house for rent, suitable for couple or bachelor; exquisitely furnished; 2 salons, 3 fireplaces, Italian garden, garage; rent for year or October. 1641 19th St. Potomac 1850. Seen by Appointment.

HOUSES FOR SALE

HOUSE—19 rooms, with 2 baths; in perfect order; on Pennsylvania ave., 5 minutes' walk from Capitol; $30,000 cash. Box 77, Washington Post.

REAL ESTATE LOANS

PLENTY OF MONEY QUICK ACTION
BRODIE & COLBERT
1707 Eye st. Realtors. Natl. 8875

WE BUY 1st deed of trust notes on vacant grounds, building lots and acreage; also buy second deed of trust notes on improved property. Fulton R. Gordon, Continental Trust Bldg. District 5231.

LEGAL NOTICES

GEORGE C. GERTMAN and C. ALBERT WHITE, Attorneys.

IN THE SUPREME COURT OF THE DISTRICT of Columbia, holding a Probate Court. In re Estate of Edna M. Donahue, deceased. Administration No. 39496. Application having been made herein by Zita Nelson, the mother of the above named decedent, to be appointed administratrix c. t. a. of her estate, it is ordered this 6th day of January, 1930, that Clarence Donahue, residing at Michigan City, Ind., appear in said court on MONDAY, the 17th day of February, A. D. 1930, at 10 o'clock a. m., to show cause, if any he has, why such application should not be granted. Let notice hereof be published in the Washington Law Reporter and in The Washington Post once in each of three successive weeks before the return day herein mentioned, the first publication to be not less than 30 days before said return day. PEYTON GORDON, Justice. A true copy. Attest: (Seal.) THEODORE COGSWELL, Register of Wills for the District of Columbia, Clerk of the Probate Court. 11.18.25

F. B. MOREHOUSE, Attorney.

IN THE SUPREME COURT OF THE DISTRICT of Columbia. Erma T. Manning, Plaintiff, vs. William J. Manning and Sadie Holmes, alias Helen Holmes, Defendants. Equity No. 49581. The object of this suit is to obtain a decree of divorce a vinculo matrimonii from the defendant William J. Manning, on the ground of adultery committed by the said defendant with the corespondent named herein. On motion of the plaintiff, it is this 25th day of June, A. D. 1929, ordered that the defendant Sadie Holmes, alias Helen Holmes, cause her appearance to be entered herein on or before the fortieth day, exclusive of Sundays and legal holidays, occurring after the day of the first publication of this order; otherwise the cause will be proceeded with as in case of default. Provided a copy of this order be published once a week for three successive weeks in the Washington Law Reporter and The Washington Post before said day. By the court. JENNINGS BAILEY, Justice. A true copy. Test: (Seal.) FRANK E. CUNNINGHAM, Clerk. By H. B. Dertzbaugh, Asst. Clerk. 18.25.1

ERSKINE GORDON, Attorney,
619 14th St. N. W.

SUPREME COURT OF THE DISTRICT OF Columbia, holding Probate Court. No. 39679. Administration. This is to give notice that the subscribers, of the District of Columbia, have obtained from the Probate Court of the District of Columbia letters testamentary on the estate of Josephine B. Gedney, late of the District of Columbia, deceased. All persons having claims against the deceased are hereby warned to exhibit the same, with the vouchers thereof, legally authenticated, to the subscribers, on or before the 8TH DAY OF JANUARY, A. D. 1931; otherwise they may by law be excluded from all benefit of said estate. Given under our hands this 8th day of January, 1930. WILLIAM M. SEAY, 619 Fourteenth street northwest; FEDERAL-AMERICAN NATIONAL BANK, By ERSKINE GORDON, Trust Officer. Attest: (Seal.) THEODORE COGSWELL, Register of Wills for the District of Columbia, Clerk of the Probate Court. 18.25.1

CHAS. E. MORGANSTON, Attorney.

SUPREME COURT OF THE DISTRICT OF Columbia, holding Probate Court. No. 39803. Administration. This is to give notice that the subscriber, of the District of Columbia, has obtained from the Probate Court of the District of Columbia letters of administration on the estate of Margaret Harlan Ferris, late of the District of Columbia, deceased. All persons having claims against the deceased are hereby warned to exhibit the same, with the vouchers thereof legally authenticated, to the subscriber on or before the 10TH DAY OF JANUARY, A. D. 1931; otherwise they may by law be excluded from all benefit of said estate. Given under my hand this 10th day of January, 1930. N. SHERWOOD FERRIS, Hotel Roosevelt. Attest: (Seal.) VICTOR S. MERSCH, Deputy Register of Wills for the District of Columbia, Clerk of the Probate Court. 18.25.1

J. B. FLYNN, Attorney,
509 Seventh Street Northwest.

SUPREME COURT OF THE DISTRICT OF Columbia, holding Probate Court. No. 39519. Administration. This is to give notice that the subscriber, of the District of Columbia, has obtained from the Probate Court of the District of Columbia letters testamentary on the estate of Lula T. Miller, late of the District of Columbia, deceased. All persons having claims against the deceased are hereby warned to exhibit the same, with the vouchers thereof, legally authenticated, to the subscriber, on or before the 7TH DAY OF JANUARY, A. D. 1931; otherwise they may by law be excluded from all benefit of said estate. Given under my hand this 7th day of January, 1930. LOUIS T. MILLER, 3221 Tenth place southeast. Attest: (Seal.) THEODORE COGSWELL, Register of Wills for the District of Columbia, Clerk of the Probate Court. jan18.25feb1

LEGAL NOTICES

GEORGE C. GERTMAN, Attorney.

IN THE SUPREME COURT OF THE DISTRICT of Columbia. William Park Irving, plaintiff, vs. the unknown heirs, alienees and devisees of Martha Irving, deceased, defendants. Equity, No. 50606. Order of publication. The object of this suit is to obtain a decree establishing of record by adverse possession plaintiff's title in fee simple to lot 21 in Ryon's subdivision of lot "O" in square 786, in the District of Columbia, being premises 321 E street northeast. It is, by the court, this 14th day of January, A. D. 1930, ordered that the defendants, the unknown heirs, alienees and devisees of Martha Irving, deceased, cause their appearance to be entered herein on or before the first rule day occurring one month after the day of the first publication hereof, otherwise this cause will be proceeded with as in case of default; provided a copy hereof be published once a week for three successive weeks in the Washington Law Reporter and The Washington Post, longer and other publications being dispensed with for satisfactory cause shown. ALFRED A. WHEAT, Justice. A true copy. Test: (Seal.) FRANK E. CUNNINGHAM, Clerk. By H. B. DERTZBAUGH, Assistant Clerk. 18.25.1

R. B. BEHREND, Attorney for Plaintiff.

(Order of Publication in Attachment.)

IN THE MUNICIPAL COURT OF THE District of Columbia. William H. Hessick and Fred A. Hessick, partners, trading as Wm. H. Hessick & Son, Fourteenth and Water streets southwest, Plaintiffs, vs. Charles F. Burkhardt, nonresident, Defendant. No. 197274. The object of this suit is to recover the sum of $65, with interest from August 19, 1929, and to have judgment of condemnation of certain property of the defendant levied on under an attachment issued in this suit to satisfy the plaintiff's claim. It is, therefore, this 2D DAY OF JANUARY, 1930, ordered that the defendant appear in this court on or before the fortieth day, exclusive of Sundays and legal holidays, after the day of the first publication of this order, to defend this suit and show cause why said condemnation should not be had; otherwise the suit will be proceeded with as in case of default. NATHAN CAYTON, Judge. A true copy. Test: (Seal.) BLANCHE NEFF, Clerk. T. L. WADE, Assistant Clerk. ja4.11.18

R. B. BEHREND, Attorney for Plaintiff.

(Order of Publication in Attachment.)

IN THE MUNICIPAL COURT OF THE District of Columbia. M. Philipsborn & Co., Inc., 610 Eleventh street northwest, Plaintiff, vs. Fayne Barnes Hayes, Cabin John, Md., Defendant. No. A 6505. The object of this suit is to recover the sum of $745.95, with interest from September 24, 1929, and to have judgment of condemnation of certain property of the defendant levied on under an attachment issued in this suit to satisfy the plaintiff's claim. It is, therefore, this 2D DAY OF JANUARY, 1930, ordered that the defendant appear in this court on or before the fortieth day, exclusive of Sundays and legal holidays, after the day of the first publication of this order, to defend this suit and show cause why said condemnation should not be had; otherwise the suit will be proceeded with as in case of default. NATHAN CAYTON, Judge. A true copy. Test: (Seal.) BLANCHE NEFF, Clerk. T. L. WADE, Assistant Clerk. ja4.11.18

HERBERT R. GROSSMAN, Attorney at Law.

RE CHANGE OF NAME FROM YOUNG Men's Christian Association College of the District of Columbia to Southeastern University of the Young Men's Christian Association.—We, Huston Thompson, president, and James A. Bell, secretary, of the Young Men's Christian Association College of the District of Columbia, a body corporate, complying with section 630a of the Code of Laws of the District of Columbia, do hereby certify the following is a true copy of the resolution adopted at a regular meeting of the Board of Trustees of said corporation, held on the 27th day of December, 1929, at the office of the said corporation in the District of Columbia: "Resolved—That the name of this corporation be changed from the Young Men's Christian Association College of the District of Columbia to that of Southeastern University of the Young Men's Christian Association, and to effect this change that article 1 of the articles of incorporation be amended to read as follows: '1. The name of the corporation shall be Southeastern University of the Young Men's Christian Association.' Resolved further, That the president and secretary be authorized and instructed, and they are hereby authorized and instructed, to take such action and do all things required by law to place this amendment in immediate force and effect." Given under our hands and seals this 31st day of December, 1929. (Corporate seal.) Signed HUSTON THOMPSON, President. Signed JAMES A. BELL, Secretary.

District of Columbia, ss:

I, BERYL W. ROBERTS, a notary public in and for the District of Columbia, hereby certify that Huston Thompson and James A. Bell, who are personally well known to me as the persons who executed the annexed certificate of change of name, personally appeared before me in said District and acknowledged the same to be their act and deed. Subscribed and sworn to before me this 31st day of December, 1929. (Notorial seal.) BERYL W. ROBERTS, Notary Public, D. C. ja1.18.25.fe1

CHAPIN B. BAUMAN, Attorney,
1600 F Street Northwest.

SUPREME COURT OF THE DISTRICT OF Columbia, holding Probate Court. No. 39784. Administration. This is to give notice that the subscribers, of the District of Columbia, have obtained from the Probate Court of the District of Columbia letters of administration on the estate of Elizabeth M. Bartlett, late of the District of Columbia, deceased. All persons having claims against the deceased are hereby warned to exhibit the same, with the vouchers thereof, legally authenticated, to the subscribers, on or before the 6TH DAY OF JANUARY, A. D. 1931; otherwise they may by law be excluded from all benefit of said estate. Given under our hands this 6th day of January, 1930. LEWIS M. BARTLETT, 3770 McKinley street northwest; MYRTLE E. FEBREY, 3770 McKinley street. Attest: (Seal.) THEODORE COGSWELL, Register of Wills for the District of Columbia, Clerk of the Probate Court. feb18.25feb1

BAKER, SELBY & RUTTER and HENRY RAVENEL, Attorneys, Wilkins Building.

IN THE SUPREME COURT OF THE DISTRICT of Columbia, holding a Probate Court. In re estate of Eliza Irwin Laughlin Phillips, deceased. Administration No. 39788. Application having been made herein for probate of the last will and testament of said deceased and for letters testamentary on said estate by Duncan Phillips, Minnie H. Byers and Dwight Clark, it is ordered this 16th day of January, A. D. 1930, that Gifford Phillips (minor), Mrs. Charles A. Johnson (custodian), Denver, Colo., and all others concerned, appear in said court on MONDAY, the 24th day of February, A. D. 1930, at 10 o'clock a. m., to show cause why such application should not be granted. Let notice hereof be published in the Washington Law Reporter and The Washington Post once in each of three successive weeks before the return day herein mentioned, the first publication to be not less than 30 days before said return. PEYTON GORDON, Justice. A true copy. Attest: (Seal.) THEODORE COGSWELL, Register of Wills for the District of Columbia, Clerk of the Probate Court. 18.25.fe1

GEORGE C. GERTMAN, Attorney.

IN THE SUPREME COURT OF THE DISTRICT of Columbia. Nathan Tolstoi, plaintiff, vs. William Nicholas Worthington, et al., defendants. Equity No. 50602. Order of publication. The object of this suit is to obtain a decree establishing of record in fee simple by adverse possession against the defendants plaintiff's title to lot 93 in George N. Beale's subdivision of lots in square 1207, in the District of Columbia, as per plat recorded in liber Georgetown No. 2 folio 29. Upon motion of the plaintiff, it is, by the court, this 3d day of January, 1930, ordered that the defendant, William Nicholas Worthington, if living, cause his appearance to be entered herein on or before the fortieth day, exclusive of Sundays and legal holidays, occurring after the day of the first publication hereof, otherwise this cause will be proceeded with as in case of default; and that the defendants, the unknown heirs, alienees and devisees of William Nicholas Worthington, if he be dead, and of Elizabeth Doncastle, jr., cause their appearance to be entered herein on or before the first rule day occurring one month after the day of the first publication hereof, otherwise as to them this cause will be proceeded with as in case of default; provided a copy hereof be published once a week for three successive weeks in the Washington Law Reporter and The Washington Post, longer and other publications being dispensed with for satisfactory cause shown. ALFRED A. WHEAT, Justice. A true copy. Test: (Seal.) FRANK E. CUNNINGHAM, Clerk. By H. B. DERTZBAUGH, Assistant Clerk. ja11.18.25

LEGAL NOTICES

L. HAROLD SOTHORON, Attorney.

SUPREME COURT OF THE DISTRICT OF Columbia, holding Probate Court. Estate of Joseph F. Jordan, deceased. No. 39662. Administration docket 87. Application having been made herein for probate of the last will and testament of said deceased; and for letters testamentary on said estate, by Michael J. Hanley, executor named therein, it is ordered this 6th day of January, A. D. 1930, that Grace Homan and all others concerned, appear in said court on MONDAY, THE 17TH DAY OF FEBRUARY, A. D. 1930, at 10 o'clock a. m., to show cause why such application should not be granted. Let notice hereof be published in the Washington Law Reporter and The Washington Post, once in each of three successive weeks before the return day herein mentioned, the first publication to be not less than 30 days before said return day. PEYTON GORDON, Justice. Attest: (Seal.) THEODORE COGSWELL, Register of Wills for the District of Columbia, Clerk of the Probate Court. ja11.18.25

HALLOCK P. LONG, Attorney,
400 Fifth Street Northwest.

SUPREME COURT OF THE DISTRICT OF Columbia, holding Probate Court. No. 39705. Administration. This is to give notice that the subscriber, of the District of Columbia, has obtained from the Probate Court of the District of Columbia, letters of administration on the estate of Julia D. Moran, formerly Julia D Jones, late of the District of Columbia, deceased. All persons having claims against the deceased are hereby warned to exhibit the same, with the vouchers thereof, legally authenticated, to the subscriber, on or before the 18TH DAY OF DECEMBER, A. D. 1930; otherwise they may by law be excluded from all benefit of said estate. Given under my hand this 18th day of December, 1929. WILLIAM P. MORAN, 1738 Allison street northwest, Washington, D. C. Attest: (Seal.) THEODORE COGSWELL, Register of Wills for the District of Columbia, Clerk of the Probate Court. ja11.18.25

W. CAMERON BURTON, Attorney

SUPREME COURT OF THE DISTRICT OF Columbia, holding Probate Court. No. 39733. Administration. This is to give notice that the subscriber, of the District of Columbia, has obtained from the Probate Court of the District of Columbia letters of administration on the estate of Frank X. Daly, late of the District of Columbia, deceased. All persons having claims against the deceased are hereby warned to exhibit the same, with the vouchers thereof, legally authenticated, to the subscriber, on or before the 2D DAY OF JANUARY, A. D. 1931; otherwise they may by law be excluded from all benefit of said estate. Given under my hand this 2d day of January, 1930. G. KELSO DALY, 1629 Columbia road. Attest: (Seal.) JOHN A. SHEIL, Deputy Register of Wills for the District of Columbia, Clerk of the Probate Court. ja11.18.25

KENYON & MACFARLAND and DAVID N. HOUSTON, Attorneys.

SUPREME COURT OF THE DISTRICT OF Columbia, holding Probate Court. No. 39695. Administration. This is to give notice that the subscribers, Arabella A. Macfarland and the American Security & Trust Company, of the District of Columbia, and Eleanor M. McConihe, of the State of New York, respectively, have obtained from the Probate Court of the District of Columbia letters testamentary on the estate of Jane W. B. Moran (also known as Jennie Blackburn Moran), late of the District of Columbia, deceased. All persons having claims against the deceased are hereby warned to exhibit the same, with the vouchers thereof, legally authenticated, to the subscribers on or before the 31ST DAY OF DECEMBER, A. D. 1930, otherwise they may by law be excluded from all benefit of said estate. Given under our hands this 31st day of December, 1929. ARABELLA A. MACFARLAND, Stoneleigh Court; AMERICAN SECURITY & TRUST CO., By ROBERT L. FLATHER, Asst. Secretary; ELEANOR M. McCONIHE, 2447 Kalorama road. (Seal) Attest: THEODORE COGSWELL, Register of Wills for the District of Columbia, Clerk of the Probate Court. 11.18.25

HAWKEN & HAVELL, Attorneys, Columbian Building.

SUPREME COURT OF THE DISTRICT OF Columbia, holding Probate Court. No. 39687 administration. This is to give notice that the subscriber, of the District of Columbia, has obtained from the Probate Court of the District of Columbia letters testamentary on the estate of Peter C. Schaefer, late of the District of Columbia, deceased. All persons having claims against the deceased are hereby warned to exhibit the same, with the vouchers thereof, legally authenticated, to the subscriber, on or before the 19TH DAY OF DECEMBER, A. D. 1930; otherwise they may by law be excluded from all benefit of said estate. Given under my hand this 19th day of December, 1929. ANNIE V. SCHAEFER, 223 Ninth street southeast. Attest: (Seal.) VICTOR S. MERSCH, Deputy Register of Wills for the District of Columbia, Clerk of the Probate Court. ja11.18.25.

FRANK I. BROWN, Attorney,
Woodward Building.

SUPREME COURT OF THE DISTRICT OF Columbia, holding Probate Court. No. 38318. Administration. This is to give notice that the subscriber, of the District of Columbia, has obtained from the Probate Court of the District of Columbia letters of administration c. t. a. on the estate of Agnes Browne Croxall, late of the District of Columbia, deceased. All persons having claims against the deceased are hereby warned to exhibit the same, with the vouchers thereof, legally authenticated, to the subscriber, on or before the 18TH DAY OF DECEMBER, A. D. 1930; otherwise they may by law be excluded from all benefit of said estate. Given under my hand this 18th day of December, 1929. FRANK I. BROWN, Woodward Building. Attest: (Seal.) THEODORE COGSWELL, Register of Wills for the District of Columbia, Clerk of the Probate Court. 11.18.25

FROST & TOWERS, Attorneys,
Hibbs Building.

SUPREME COURT OF THE DISTRICT OF Columbia, holding Probate Court. No. 39711. Administration. This is to give notice that the subscriber, of the District of Columbia, has obtained from the Probate Court of the District of Columbia letters of administration on the estate of Louise Ryan, late of the District of Columbia, deceased. All persons having claims against the deceased are hereby warned to exhibit the same, with the vouchers thereof, legally authenticated, to the subscriber, on or before the 19TH DAY OF DECEMBER, A. D. 1930; otherwise they may by law be excluded from all benefit of said estate. Given under my hand this 19th day of December, 1929. NORMAN B. FROST, 800 Hibbs Building. Attest: (Seal.) VICTOR S. MERSCH, Deputy Register of Wills for the District of Columbia, Clerk of the Probate Court. 11.18.25

GEORGE H. HAFF and WILLIAM H. HOOVER, Attorneys, Fendall Building.

IN THE SUPREME COURT OF THE DISTRICT of Columbia. Lawrence Edward Hoover, Wardman Park Hotel, plaintiff, vs. Muriel DeVere Lyttleton Hoover, Wardman Park Hotel, and George A. L. DuMont, Wardman Park Hotel, defendants. No. 49524. The object of this suit is for a divorce a vinculo matrimonii. On motion of the complainant, it is this 8th day of January, 1930, ordered that the defendants, Muriel De Vere Lyttleton Hoover and George A. L. DuMont, cause their appearance to be entered herein on or before the fortieth day, exclusive of Sundays and legal holidays, occurring after the day of the first publication of this order; otherwise the cause will be proceeded with as in case of default. Provided, a copy of this order be published once a week for three successive weeks in the Washington Law Reporter and The Washington Post before said day. ALFRED A. WHEAT, Justice. A true copy. Test: (Seal.) FRANK E. CUNNINGHAM, Clerk. By HARRY M. HULL, Assistant Clerk. 11.18.25

R. M. HETH, Attorney,
Wilkins Building.

SUPREME COURT OF THE DISTRICT OF Columbia, holding Probate Court. No. 39562. Administration. This is to give notice that the subscriber, of the State of Maryland, has obtained from the Probate Court of the District of Columbia, letters testamentary on the estate of Clara Kerr McCormick, late of the District of Columbia, deceased. All persons having claims against the deceased are hereby warned to exhibit the same, with the vouchers thereof, legally authenticated, to the subscriber, on or before the 19TH DAY OF DECEMBER, A. D. 1930, otherwise they may by law be excluded from all benefit of said estate. Given under my hand this 19th day of December, 1929. HOWARD McCORMICK, care R. M. Heth, Wilkins Building, Washington, D. C. (Seal) Attest: VICTOR S. MERSCH, Deputy Register of Wills for the District of Columbia, Clerk of the Probate Court. 11.18.25

LEGAL NOTICES

MILTON STRASBURGER, Attorney for Plaintiff,
1518 K Street Northwest.

IN THE SUPREME COURT OF THE DISTRICT of Columbia. Harry Louis Sperling, plaintiff, vs. Ebeth Sperling, et al., defendants. Equity No. 50483. Order for appearance of absent defendant. The object of this suit is to obtain an absolute divorce from the defendant, Ebeth Sperling, on the grounds of adultery committed with the corespondent, James P. Ryan, otherwise known as "Jimmy" Ryan. It appearing to the Court that process against the said corespondent has been returned "Not to Be Found," and it further appearing that the said corespondent is a nonresident of the District of Columbia, it is, this 6th day of January, 1930, ordered, that the corespondent, James P. Ryan, otherwise known as "Jimmy" Ryan, cause his appearance to be entered herein on or before the fortieth day, exclusive of Sundays and legal holidays, occurring after the day of the first publication of this order: otherwise the cause will be proceeded with as in the case of default. Provided a copy of this order be published once a week for three successive weeks in The Washington Law Reporter and The Washington Post before said day. WENDELL P. STAFFORD, Justice. A true copy. Test: (Seal.) FRANK E. CUNNINGHAM, Clerk. By WILLIAMS F. LEMON, Assistant Clerk. ja11.18.25

GEORGE C. GERTMAN, Attorney.

IN THE SUPREME COURT OF THE DISTRICT of Columbia, holding a Probate Court. In re Estate of John Bryant Torbert, deceased. Administration No. 39722. Application having been made herein for probate of the last will and testament of said deceased, dated June 15, 1922, and for letters testamentary upon said estate by Florence K. Torbert, executrix named therein, it is ordered this 6th day of January, A. D. 1930, that John F. Torbert, and all others concerned, appear in said court on MONDAY, the 17th day of February, A. D. 1930, at 10 o'clock a. m., to show cause why such application should not be granted. Let notice hereof be published in the Washington Law Reporter and in The Washington Post once in each of three successive weeks before the return day herein mentioned, the first publication to be not less than 30 days before said return day. PEYTON GORDON, Justice. A true copy. Attest: (Seal.) THEODORE COGSWELL, Register of Wills for the District of Columbia, Clerk of the Probate Court. 11.18.25

PROPOSALS

U. S. DEPARTMENT OF AGRICULTURE, Bureau of Public Roads, Washington, D. C., January 15, 1930. Sealed bids, subject to the conditions contained herein, will be received until eleven o'clock a. m. February 20, 1930, and then publicly opened, for furnishing all labor and materials and performing all work for Unit III of the Mount Vernon Memorial Highway. Duplicate copies are not required. Unit III begins at the south end of Columbia Island, in the Potomac River, and extends to the south shore of Little Hunting Creek, being located partly in the District of Columbia, partly in Alexandria, Va., and partly in Arlington and Fairfax Counties, Va. Unit III consists of the bridges for the highway as detailed hereinafter. The bridges to be constructed under this unit have been divided into two groups. Separate bids will be received for the work embraced in each group. Bidders, if they so desire, may submit bids both for the work divided into groups and for the work as a whole, in which event the amount of the guarantee required with the bid will be not less than 20 per cent of the larger amount of the bid for the entire completed work. The right is reserved to let the work as a single contract or to award separate contracts for the work embraced in each group, as may appear to the best interest of the Government. The bids will be opened in the office of the chief, Bureau of Public Roads, U. S. Department of Agriculture. Information for bidders, together with questionnaires, may be obtained in the office of the Bureau of Public Roads, Willard Building, Washington, D. C. Completed questionnaires covering experience and financial statement of the contractor must be submitted to the chief, U. S. Bureau of Public Roads, not later than February 13, 1930. Bids will not be considered from bidders who fail to submit these questionnaires, nor from bidders who fail to establish to the satisfaction of the contracting officer ability, as indicated by the questionnaires, to satisfactorily undertake and complete the work. Bidders must submit with their bids a plan and equipment questionnaire showing in complete detail the proposed manner of handling the contract, the organization of forces, the equipment and equipment layout, camp set-ups and other pertinent information. Failure to submit this questionnaire properly executed will be sufficient grounds for considering the bid irregular. The bridges and incidental work embraced in Group 1 are: Underpass south end of Highway Bridge, bridge over Boundary Channel, new abutment for Highway Bridge, underpass R. F. & P. Railroad, bridge over Roaches Run and alterations to Highway Bridge. The approximate quantities of each item of work are as follows: Item 1, quantity, 11,650 cu. yds.; description, unclassified excavation. 2, 10,840 cu. yds., unclassified excavation for structures; 4, 5,350 cu. yds., foundation fill; 5, 10,550 cu. yds., Class "A" concrete; 6, 1,840 cu. yds., Class "B" concrete; 7, 2,730 cu. yds., Class "S" concrete; 8, 1,222,000 lbs., reinforcing steel; 9, 585,700 lbs., fabricated structural metal; 11, 445 cu. yds., dimensioned masonry; 12, 605 cu. yds., stone masonry; 15, 132,170 lin. ft., timber piles; 18, 6,280 tons, riprap stone; 21, 930 sq. yds., membrane waterproofing with mortar protection; 22, 370 sq. yds., membrane waterproofing with asphalt plank protection; 23, 13,100 sq. yds., damp-proofing; 24, 110 cu. yds., gravel sheathing; 25, 2,400 lbs., copper flashing; 26, 250 sq. yds., bush hammered finish; 27, 120 cu. yds., ballast; 28, 1,380 lin. ft., fiber ducts; 29, miscellaneous work; 30, detour trestle; 31, removal of truss spans; 32, removal of pier and abutment. The bridges and incidental work embraced in Group 2 are: Overpass proposed airport entrance, bridge over Four Mile Run, overpass Southern Railway industrial track, bridge over Hunting Creek, Wellington underpass, overpass Fort Hunt, Va., and bridge over Little Hunting Creek. The approximate quantities of each item of work are as follows: Item 2, quantity, 7,680 cu. yds.; description, unclassified excavation for structures. 3, 31,060 cu. yds., special excavation for structures; 4, 21,950 cu. yds., foundation fill; 5, 10,580 cu. yds., Class "A" concrete; 6, 1,000 cu. yds., Class "B" concrete; 7, 3,230 cu. yds., Class "S" concrete; 8, 1,058,000 lbs., reinforcing steel; 9, 9,200 lbs., fabricated structural metal; 10, 1,300 lbs., bronze bearing plates; 11, 585 cu. yds., dimensioned masonry; 12, 690 cu. yds., stone masonry; 13, 70 cu. yds., brick masonry; 14, 5 cu. yds., coping for brick masonry; 15, 134,890 lin. ft., timber piles; 16, 10,440 lin. ft., concrete piles; 17, 37,000 ft. B. M., timber foundation ties; 18, 16,650 tons, riprap stone; 19, 5,000 ft. B. M., timber bridge railing; 20, 1,250 sq. yds., membrane waterproofing; 21, 5,470 sq. yds., membrane waterproofing with mortar protection; 23, 5,200 sq. yds., damp-proofing; 24, 280 cu. yds., gravel sheathing; 25, 1,520 lbs., copper flashing; 26, 60 sq. yds., bush hammered finish; 28, 50 lin. ft., fiber ducts. The approximate quantities for the entire work are the summation of the items and quantities contained in the tabulations for the two groups of work. Where copies of plans are furnished bidders, a deposit of $30 will be required to insure their return. All checks should be made payable to A. Zappone, disbursing clerk, U. S. Department of Agriculture. If within fifteen days after opening bids plans are not returned, the deposit will be forfeited to the Government. Guarantee will be required with each bid as follows: In the sum of not less than 20 per cent of the total amount bid for the entire work. If certified check is furnished it should be made payable to A. Zappone, disbursing clerk, U. S. Department of Agriculture. Performance bond will be required as follows: In the sum of 100 per cent of the total amount bid for the entire work. Performance must begin within fifteen calendar days after date of receipt of notice to proceed and must be completed within 460 calendar days from that date, except that the superstructure of the underpass R. F. & P. Railroad must be ready for the laying of the railroad tracks on November 1, 1930. Liquidated damages for delay will be as follows: For the work embraced in Group 1, the amount of $150 for each calendar day of delay until the work is completed and accepted. For the underpass R. F. & P. Railroad, the amount of $50 for each calendar day of delay after November 1, 1930, until the superstructure is ready for the laying of the railroad tracks. For the work embraced in Group 2 the amount of $150 for each calendar day of delay until the work is completed and accepted. For the entire work awarded as a single contract the amount of $300 for each calendar day of delay until the work is completed and accepted. For the underpass R. F. & P. Railroad the amount of $50 for each calendar day of delay after November 1, 1930, until the superstructure is ready for the laying of the railroad tracks. Partial payments will be made as stipulated in the specifications. Article on patents will be made a part of the contract. Bids must be submitted upon the Standard Government Form of Bid and the successful bidder will be required to execute the Standard Government Form of Contract for Construction. The right is reserved, as the interest of the Government may require, to reject any and all bids, to waive any informality in bids received, and to accept or reject any items of any bid, unless such bid is qualified by specific limitation. Envelopes containing bids must be sealed, marked, and addressed as follows: "Bid for Unit III, Mount Vernon Memorial Highway, Bureau of Public Roads, U. S. Department of Agriculture, Washington, D. C. To be opened at 11 a. m. February 20, 1930. Submitted by ———."

(Name of Contractor.)

THOS. H. MacDONALD, Chief of Bureau. ja 15.18.25.f 1.8.18

U. S. CUSTOM HOUSE, WASHINGTON, D. C., January 16, 1930. Office of the Custodian—Sealed proposals will be received at this office until 3 o'clock p. m., February 5, 1930, and then publicly opened for changes in postoffice screen and first story at this building in accordance with the specification, copies of which may be obtained from the custodian only. C. R. LEWIS, Custodian. 17.18.20

SEALED BIDS, INDORSED "BIDS FOR kitchen and walks, specification No. 6070," will be received at the Bureau of Yards and Docks, Navy Department, Washington, D. C., until 11 o'clock a. m. JANUARY 29, 1930, and then and there publicly opened, for kitchen building and covered and uncovered walks at the Naval Hospital, Washington, D. C. Work includes plain and reinforced concrete, wood framing, doors, windows and finish, prepared roofing and sheet metal work, lath and plaster, plumbing, piping, steam heating and electric lighting systems. Specification No. 6070 and accompanying drawings may be obtained on application to the bureau. Deposit of a check or postal money order for $10, payable to the chief of the Bureau of Yards and Docks, is required as security for the safe return of the drawings and specifications. A. L. PARSONS, Chief of Bureau, December 24, 1929. 18.25

NEWS OF LATEST HAPPENINGS IN MARYLAND AND VIRGINIA

ARLINGTON JURIST EXTOLLS DRY LAW

Education Is Now Needed on Prohibition Benefits, He Says.

SAYS COUNTRYSIDE SAFE

ARLINGTON COUNTY.
BUREAU OF THE POST.
Tel. Clar. 508. Clarendon, Va.

Speaking at the tenth anniversary celebration of the signing of the eighteenth amendment, held in the Mount Olivet Methodist Protestant Church at Ballston last night under the auspices of the Waverly Hills Woman's Christian Temperance Union, Judge Harry R. Thomas declared the police of Arlington County are enforcing the prohibition laws.

"We hear the cry the prohibition law can not be enforced," said Judge Thomas. "Put men in office who want the law enforced and it will be enforced," he said.

"Look back when there was no prohibition, with 47 saloons in Arlington County. It was not safe for a person to pass through Rosslyn or Jackson City at night, and on Sunday while the front doors were closed, the back ones were wide open. Those conditions do not exist today, which is evidence that conditions are far better," he said.

"What is now needed is more education on the benefits to be derived from the enforcement of prohibition," he said.

The program included recitations in the silver medal contest, which was won by Arthur Gore. His subject was entitled "A Hero." Music was furnished by Mrs. Herbert Marcey. The meeting closed with the benediction by the Rev. Ira Dinkles.

Herbert H. Porter, of Clarendon, was elected president of the Arlington Hall Association, the holding corporation for the Odd Fellows Hall at Clarendon, at the annual meeting held in the hall last night at 8 o'clock. George H. McCrillis was elected secretary-treasurer.

Members of the board of directors are Harry K. Green, Claude J. Ives, E. Lester Bennett, C. P. Heins, Walter B. Huffman, J. W. Myers, Norbert Melnick, C. E. Powers, W. S. Shanholz, E. W. Nemna, Thomas S. O'Halloran, and Mrs. Clara L. Nevin.

Those composing the executive committee are Ashton C. Jones, Herbert H. Porter, George H. McCrillis, Norbert Melnick and Walter B. Huffman.

The report of the treasurer showed a property valuation of approximately $45,000.

Robert E. Lee Chapter, United Daughters of the Confederacy, of Falls Church, will hold its annual Lee birthday celebration today at 2 o'clock at the home of the president, Mrs. Harry A. Fellows. The members of the Arlington County Chapter will attend the meeting.

John W. Rust, of Fairfax, president of the Manassas Battlefield Confederate Park Association, will deliver an address on "The Life of General Lee."

Myron Hoffman and Marcelas Hoffman, charged with assault, were each fined $34.25, including costs, by Police Judge Harry R. Thomas. An additional jail sentence of 60 days was given by the court. During good behavior the jail sentence in each case was suspended.

Charged with operating automobiles under improper license plates R. Z. Brooks and George Harris were each fined $14.25 by Judge Thomas.

Morning and evening services tomorrow at the Mount Olivet Methodist Protestant Church will be conducted by the pastor, the Rev. William H. Hodges. The Christian Endeavor Society will hold its meeting in the evening at 7:15 o'clock.

Services tomorrow morning at St. George's Episcopal Church will be conducted by the rector, the Rev. Henry J. Miller, at 11 o'clock. The Young People's Service League will meet in the evening at 7:30 o'clock.

County Clerk William H. Duncan and Commonwealth's Attorney William C. Gloth leave tonight for Havana, Cuba, where they will be the guests of Mr. and Mrs. Harry L. Palmer, former resident of Clarendon.

The Francis Wallis Chapter, Daughters of the American Revolution, announce the election of the following members as delegates to the Continental Congress to be held early in April: Mrs. Thomas S. Wallis, regent; alternates: Mrs. Olaf Saugstad, Mrs. William A. Pierce, Mrs. Edna Unruh, Mrs. Fred C. Roe, Mrs. Harry Wormald, Miss S. Frances Pierce, Mrs. Edwin B. Chapman, Mrs. Harry L. Andrews, Miss Cora A. Penfield, and Mrs. William A. Marschalk.

The Parent Teacher Association of the Woodrow Wilson School announce they will give a turkey dinner at the schoolhouse, Fort Myer Heights, Wednesday night, January 29, from 5 to 7:30 o'clock.

The proceeds will be used to supply equipment for the children's playground.

The monthly meeting of the Clarendon Chapter, Woman's Christian Temperance Union, was held last night at the home of the president, Mrs. Jessie T. Dean, with a large attendance.

This being the organization's second anniversary, a special program was arranged, which included the reading of a paper on the activities of the organization during the past year, by Mrs. Frances Mabry.

The union holds its third silver medal contest tomorrow night at the Ballston Christian Church on Wilson Boulevard. The class is composed of seven high school boys and girls.

The pastor of the church, the Rev. Ira P. Harbaugh, will address the meeting on the benefits of prohibition.

The nominating committee of the Organized Women Voters of Arlington County will hold a luncheon meeting today at the Boulevard Bakery, at Clarendon. The meeting will be held at 12:30 o'clock.

The historic Episcopal Church at Falls Church is to be marked with one of the highway markers prepared by the State conservation committee, according to a communication which has been received from Richmond, by Representative R. Walton Moore.

The old brick church, one of the most ancient religious edifices in this part of the country, was built with the help of George Washington, who was one of its first officials.

A huge tulip tree in the church yard is pointed out as the tree which Washington used as a hitching post.

The Mary Washington Chapter, No. 80, Order of the Eastern Star, held its monthly card party last night at the home of Mr. and Mrs. S. Groome Eareckson, in Lyon Village, with more than 60 persons attending.

Daily O'Currences

By JOHN DALY

"OH dear!" sighed Luella, a puzzled look on her face. "One really doesn't know what to believe."

"What're you trying to do, formulate a new credo?"

"No," she said, "just trying to get straightened out after all this drink stuff."

She surprised me.

"Have you been on a bender?"

"You know what I mean. I'm all confused."

"Muddled, eh?"

She nodded. "Worse than that," she admitted. "As a patriotic American, I try to believe our statesmen—but when they don't even agree among themselves, whattum I gonna do?"

"What-dye mean, they don't agree? And if they did agree, what good would they be? It takes two to make a bargain——"

"I'm not thinking about bargains now. It's prohibition that worries me——"

* * * *

"PROHIBITION? Luella!"

"Yes, prohibition. It is a vital question, isn't it?"

"If you mean a matter of life and death, I should think so—look at all the people dying to have a drink."

"And look at all of 'em who died because they had a drink," she flashed.

"Admitting all this, where does it get you?"

"That's just the trouble," sighed Luella. "It doesn't get anywhere. I don't know what to do. One side says prohibition works and is the solution of all our problems. Others say the country's all wet—literally and figuratively—and all our troubles are in solution. Oh, dear! Oh, dear! Oh, dear!"

It is too bad, indeed; but there the question hangs. So I pleaded with Luella to forget it all, to form a club for the purpose of getting away from all these arguments.

"That's a good idea," she said, "I'll start today to organize."

"What'll you call it?"

* * * *

"I'LL have to be a comprehensive name and one broad enough to take in all parties——"

"Oh, are you going to invite both sides—the prohibitionists and the antiprohibitionists?"

"Yes," she answered, "and the Republicans, and the Democrats, and the progressives, and the conservatives, and the left-wing people and the right-wing gang, the regulars and the irregulars, the Young Guard and the Old——"

"Hold on there, lady; you're going to get in hot water——"

"That's a good name for it," she smiled; "we'll call it the Hot Water Brigade."

So there is trouble ahead.

HUDGINS, GREGORY WIN BENCH POSTS

Ten Others Are Eliminated in Spirited Balloting on Appeals Judgeships.

VICTORY COMES AT 2 A. M.

Special to The Washington Post.

Richmond, Va., Jan. 17.—Judge E. W. Hudgins, of the Thirty-fourth judicial circuit, and Judge Herbert B. Gregory, of the Corporation Court of Roanoke, early today were nominated by the joint Democratic caucus of the Virginia General Assembly to fill the two vacancies on the Virginia Supreme Court of Appeals bench, action tantamount to election.

The selection of the two men came after spirited balloting for almost seven hours shortly after 2 o'clock this morning in a fight generally regarded as the most intensive likely to develop during the present session of the General Assembly.

Choice of the two was made after ten other candidates for the posts, bearing support from various groups and various sections of the State, had been eliminated. Judge Hudgins finally was nominated soon after 2 o'clock, but reintroduction of several other names delayed majority action for Judge Gregory until about 2:30 o'clock, when he was selected over Judge O. L. Shackelford, of Norfolk Corporation Court No. 2, after elimination of the other contestants.

George L. Browning, of Orange, the only candidate in the race not a judge, led early ballots and for a time loomed as the possible choice bearing the solid backing of legislators from the Eighth Congressional district at the start.

Both judges nominated are prominent in the State, Judge Hudgins being especially well known also in Arlington County, where he was one of three judges named by the governor to try the recent annexation case between Alexandria and Arlington. He is 47 years old, a graduate of Richmond College, and a native of Buckingham County.

Judge Gregory, a graduate of Washington and Lee University, has had experience in law chancery work in Roanoke and on the circuit court bench. He was nominated bearing the indorsement of the bar associations of nine counties.

Naval Academy Host To Chinese Admiral

Special to The Washington Post.

Annapolis, Md., Jan. 17.—Admiral Hai Kuei Tu, ranking admiral of the Chinese navy and head of the naval mission from his country now on a tour of inspection of naval establishments in the United States, manifested deep interest in the departments of steam and electrical engineering on the occasion of his visit to the Naval Academy this afternoon. He was particularly impressed by models on exhibit.

The admiral was accompanied by his aids and secretaries and Lieut. Comdr. T. D. Carr, American aid, and arrived here shortly after 2 o'clock. He was received with military honors, and, following the inspection, he and his party were entertained at tea by Rear Admiral Samuel S. Robison, superintendent of the Academy, and Mrs. Robison before returning to Washington by motor.

Jail Breaker Captured By Officers in Romney

Special to The Washington Post.

Winchester, Va., Jan. 17.—Raymond Fletcher, who broke jail here early today, was found this afternoon by officers at Romney, W. Va., and was being held for Sheriff Pannett, of Frederick County. He was also in possession of an automobile belonging to Peyton J. Marshall, this city, believed by police to have been stolen by Fletcher in his get-away.

Fletcher escaped by digging a hole with a spoon in the wall of his third-story cell, making a rope from blanket strips, sliding down, and then climbing a radio antenna pole erected against the jail wall, and sliding down electric wires to the ground.

Two Youths Are Killed, Third Hurt in Smash-Up

Norfolk, Va., Jan. 17 (A.P.).—Clifton Lynch, 18, of Fentress, Norfolk County, and Alfred Golden, 20, of Morehead City, N. C., were killed, and Arnold Swain, a third youth, of Barco, N. C., was seriously injured in an automobile accident at Sligo, Currituck County, N. C., tonight about 6 o'clock.

Masonic Officers Installed.

Round Hill, Va., Jan. 17 (Special).—The following officers have been installed in Thompson Lodge, No. 145, A. F. A. M., at Round Hill: Owen Thomas, jr., master; C. H. McDonough, senior warden; Chas. J. Ford, junior warden; E. F. James, secretary; Dr. J. E. Copeland, treasurer; Rodney W. Davis, senior deacon; Roger H. Hamberly, junior deacon; Thaddeus Gill, chaplain.

LEAF COOPERATIVE URGED FOR VIRGINIA

Organization Is Necessary to Market 1930 Crop, Stone Declares.

TIME IS RIPE FOR MOVE

Danville, Va., Jan. 17 (A.P.).—James C. Stone, Federal Farm Board member, in a public meeting especially for tobacco growers here this afternoon urged Virginia tobacco farmers to form immediately a tobacco cooperative marketing association.

His address was preceded by closed sessions this morning, when he privately conferred with a committee of tobacco growers. Resolutions were adopted requesting Senators Claude A. Swanson and Carter Glass, of Virginia, to cooperate with North and South Carolina senators in placing "the plight of tobacco growers before President Hoover, with a view to organizing a cooperative marketing body."

Organization of a cooperative marketing association, Mr. Stone said, was necessary, for "if farmers do not take steps in the near future to organize a marketing association, there will be little chance of them securing aid in marketing their 1930 crop, if they desire such aid."

Tobacco growers' progress is directly dependent upon either increase in their buying power or concentration of selling power in some central organization.

Referring to the discontinuance of the cooperative tobacco marketing association of Kentucky, of which he was head, Mr. Stone said its abandonment was caused by "opposition to the movement on the part of large tobacco buying interests."

"Conditions now," he said, "are different, and since legislation has been passed by Congress and the President, and all members of his Cabinet are in favor of the movement, now is the proper time for farmers to make moves for the organization of cooperatives."

Waterlick Farmer Dies Of Paralytic Stroke

Special to The Washington Post.

Front Royal, Va., Jan. 17.—Stricken with paralysis when he arose from his bed this morning Floyd Funk, 36 years old, farmer of Waterlick, this county, died before a doctor could reach him. He had apparently been in the best of health.

He is survived by his wife, who was Miss Lula Rhodes, of Strasburg; his parents, Mr. and Mrs. Otha Funk; two sisters, and four brothers, all of this county. Funeral services will be held on Saturday afternoon from the Old School Baptist Church at Waterlick, conducted by Elder Jenkins, assisted by Elders Frazier and Powers. Burial will be in the Dellinger Cemetery.

Sunday School Annex Planned at Lynchburg

Special to The Washington Post.

Lynchburg, Va., Jan. 17. — The Methodist Protestant Church here, of which the Rev. Joseph H. Lynch is pastor, has decided to erect a Sunday school annex and to renovate the present Sunday school quarters at a cost of $25,000. The work is to be done after plans by Craighill & Cradwell, local architects, and an effort will be made to have it ready for use Easter Sunday.

The church during the present pastorate of six years has quadrupled in membership and the school has had the same increase.

$1,100 IS OBTAINED IN LEE HOME DRIVE

Campaign in Alexandria to Restore Birthplace Will Go On for Week.

RUM EVIDENCE SCORED

THE WASHINGTON POST BUREAU.
312 S. Washington St., Alexandria, Va.
Phone Alexandria 523.

The campaign which is now under way for funds for the Robert E. Lee Memorial Foundation, which has for its purpose the purchase of Stratford, the birthplace of Gen. Lee, has so far realized $1,100, according to a report made yesterday by Mrs. Robert M. Reese, chairman, and George E. Warfield, treasurer, of the local committee.

The hostesses yesterday at headquarters were Mrs. Francis H. Fannon, Mrs. Charles W. Howell, Mrs. Thomas W. Robinson and Mrs. George H. Robinson. This morning Mrs. David Milton French, Mrs. Charles Ellett Cabell and Mrs. William J. Boothe will be in charge, and headquarters will be kept open until 10 o'clock tonight. Beginning today there was a "mite box" kept at headquarters, to receive small contributions.

The campaign will be conducted for another week, and the members of the local committee believe that the response of Alexandria will be large. Alexandria has a peculiar interest in Gen. Lee, not only because of the fact that he was the Confederate leader, but because his early manhood was spent here. He lived in the house on Oronoco street, between Washington and St. Asaph streets, received his early education in the Alexandria schools, and prepared for West Point here as well. He was a worshipper in Christ's Episcopal Church, where his pew is preserved with that of George Washington's.

The methods employed recently by Alexandria police in procuring evidence against persons engaged in the liquor traffic were scored yesterday in Police Court by Justice William S. Snow, when the case of Mrs. Mary Elizabeth Soaper, 65 years old, living in Janney's Lane, was called. Justice Snow stated emphatically that he did not approve of obtaining evidence as was done in this case, and stated it would simply be a "crucifixion" to impose a jail sentence on the aged woman. A fine of $50 and costs was imposed, and Mrs. Soaper was given a month in which to pay the fine.

Policeman William Bayliss, Detective Sergt. Sims, and Policeman Posey, according to the testimony, went to the home of Mrs. Soaper on January 9, but were at first unsuccessful in purchasing liquor. They returned in the afternoon, however, at her behest, according to the testimony of Bayliss, and purchased two pints of whisky for $3, paying for it with money marked by Sergt. Sims, who waited outside.

Mrs. Soaper, on the witness stand, stated that the men came to her house and said they wanted liquor to make punch for a dance to be given that night, and gave the name of an acquaintance of Mrs. Soaper. She informed the officer, who was in civilian clothing, that she had no liquor, but added that if he return at 3 o'clock she might have some. She then explained she had found some whisky hidden in a swamp nearby, where it had evidently been left by a rumrunner. She procured this, she said, which was in a half-gallon jar, and sold it to the policeman.

Sydney Soaper, arrested with the aged woman, was acquitted, it being shown that he had nothing to do with the sale.

The sale of automobile licenses for 1930 here showed an increase of 350 over 1929, according to figures just compiled by J. Frank Carlin, local distributor. He has issued a total of 3,600 licenses for pleasure cars, 481 for trucks, and 48 for convertibles, and 353 chauffeurs' licenses. The total will be still further increased, a number of automobile owners having stored their cars temporarily. The time limit for the use of the 1929 tags expired at midnight Wednesday, and so far there have been no reports of arrests on account of the use of the old tags.

One of the last official acts of Gov. Harry Flood Byrd, who relinquished the reins of office as governor at noon Wednesday, was the reappointment of William S. Snow, civil and police justice of this city, to be a member of the commission on game and inland fisheries. The appointment, which is for four yaers, has been confirmed by the State Senate.

Judge Snow was originally appointed in 1926 by Gov. Byrd, and has taken an active interest in the affairs of the commission, being instrumental in securing the passage of legislation beneficial to this section.

Chevrolet Plane Firm To Move Plant Soon

New York, Jan. 17 (A.P.).—Glenn L. Martin, president of the Glenn L. Martin Co., today announced that the Chevolet Aircraft Corporation, a subsidiary, will be moved from its plant at Indianapolis, Ind., to the new factory of the Martin Co., at Middle River, Md.

Designs for a light four-cylinder airplane engine have been developed at the plant in Indianapolis, Mr. Martin said, and a sport plane, to be built around the engine, is being designed by the Martin Co.

BIRTHS, DEATHS AND MARRIAGES

BIRTHS REPORTED.

Angelo and Filomena Quattrocicchi, girl, Joseph W. and Viola M. Messina, boy.
Angelo and Anna Totaro, girl.
Frank O. and Olive J. Markward, girl.
Frank J. and Ruth A. H. Beuchert, girl.
Robert L. and Edna M. Brown, girl.
Harry B. and Roma King, boy.
Charles S. and Virginia A. Kimball, boy.
Homer C. and Josephine Hains, boy.
Andrew K. and Ethel M. Bowie, girl.
Russell L. and Ruth E. Greeman, girl.
Hune B. and Grace E. Judd, girl.
Arthur J. and Kathryn C. Dalton, girl.
Walt W. and Elizabeth S. Long, girl.
James R. and Elsie M. Norris, girl.
George C. and Ann E. Talbert, boy.
Dennie A. and Margaret M. Sheehan, girl.
Mack and Hattie Dawkins, boy.
Floyd and Abbie Herndon, girl.

LICENSED TO MARRY.

Thomas O. DeBeck, 32, and Dorothy B. Cooley, 21, Berryville, Va. The Rev. E. S. Dunlap.
Alfred B. Ulrich, 27, and Marie G. Schwerer, 27. The Rev. Charles J. Trinkaus.
Julius A. Grubbs, 21, Richmond, Va., and Vanna Blackburn, 17, Richmond, Va. The Rev. Allan P. Poore.
John Francis Coffey, 22, Baltimore, Md., and Claudia Ella Ford, 19, Baltimore, Md. The Rev. Allan P. Poore.
Lorenz Bretz, 35, Lancaster, Pa., and Verna S. Collins, 38, Lancaster, Pa. The Rev. H. W. Tolson.
Frank Stevens, 30, Fredericksburg, Va., and Hannah H. Ulman, 34, Fredericksburg, Va. The Rev. William F. Rosenbloom.
James Lindsey, 22, and Dorothy Miller, 21. The Rev. J. E. Briggs.
Mervin S. Boston, 24, and Emma McEntire Gordon, 23. The Rev. Ernest C. Smith.
Thomas J. Knight, 45, Richmond, Va., and Marie Middlebrook, 29, Richmond, Va. The Rev. William S. Abernethy.
Lanson Miller Lucas, 27, and Laura Elizabeth Graham, 26. The Rev. Anthony E. Williams.
Jack S. Small, 21, and Helen Lynch, 19. The Rev. H. F. Graebenstein.
George Thompson Jenkins, 21, and Desmer Louise Bradford, 20. The Rev. A. J. Tyler.
Walter Logan Spanhatt, 21, and Belva Anderson, 18. The Rev. A. A. McCallum.
Denward Daniel Vice, 21, and Eunice Marjorie Lilliard, 19. The Rev. C. F. Ryland.

DEATHS REPORTED.

Clare E. Luscombe, 77 yrs., 612 Randolph st. nw.
Hans C. Mortensen, 74 yrs., St. Elizabeths Hospl.
Hosea Husted, 69 yrs., Gallinger Hospl.
Margaret C. Fortwenzler, 68 yrs., 1402 Perry pl. nw.
Jesse M. Shreve, 49 yrs., Providence Hospl.
Emma Shaffer, 49 yrs., 922 L st. nw.
Vivian L. Richardson, 42 yrs., Emergency Hospl.
Richard Duaghton, 42 yrs., Gallinger Hospl.
Frank N. Willoughby, 36 yrs., in rear of 3100 Connecticut ave.
Lester D. Tillman, 35 yrs., 1201 11th st. nw.
Annie Mills, 33 yrs., Providence Hospl.
John L. York, 9 yrs., Providence Hospl.
Mildred Lacey, 8 mos., 705 Hamilton st. nw.
Wyndham Creel, 7 mos., Children's Hospl.
Robert A. Fillmen, 4 mos., 618 North Carolina ave. se.
Julia Randall, 74 yrs., Freedmen's Hospl.
Ida Washington, 56 yrs., 1513 8th st. nw.
Edward Coleman, 54 yrs., 1269 First st. se.
Charles Carter, 43 yrs., Gallinger Hospl.
George Newman, 43 yrs., Freedmen's Hospl.
Alton P. Summers, 22 yrs., Walter Reed General Hospl.
Charlotte Crutchfield, 12 yrs., Freedmen's Hospl.

NEW PAY RAISE PLAN URGED BY TEACHERS

Fairfax Association Adopts Proposal of Executive Committee.

POULTRY CONTEST SET

FAIRFAX BUREAU OF THE POST.
P. O. Box 245, Vienna, Va.
Phone Vienna 64.

At the meeting of the Fairfax County Teachers Association, at Falls Church, a letter prepared by the executive committee was read and approved by the teachers that asked the county school board to reconsider its proposed budget relative to teachers' salaries for next year to provide increases in salary based on merit, experience and type of teacher's certificate instead of a flat increase of $2 per month a year for five years, as proposed.

It was shown that a $2 per month increase would not necessarily keep efficient teachers in the county, which is the purpose of the board in making the increase.

Miss M. M. Snead, chairman of the executive committee, reported a plan to establish a literary league in this county to sponsor oratory, dramatics and better reading by means of an interhigh school contest. Spelling and other subjects will be used as basis of competition for lower grades. The senior high school principals present voted three to two in favor of such action.

Oratorical Contest Discussed.

There was a long discussion as to the advisability of discontinuing participation in the international oratorical contest. It was discovered that that Falls Church is the only county high school which plans to enter the contest this year.

The Floris School was not represented at this meeting so it is not known whether students there plan to participate or not. C. F. Northington, principal of the Herndon School, is to interview the principal of Floris in regard to formation of a literary league and if her vote ties, the subject will be dropped, but if she is in favor of the league, the president, Miss Dorothy Otley, will appoint a committee to organize a league within a short time.

A report of the primary teachers' meeting at the State convention in Richmond was given by Miss Julia Riedell. The high school conference was reported by Harris Nipe, of Oakton, with suggestion for development of the general physical and mental condition of the pupils. The principals' meeting was reported by Miss Otley, of Clifton.

New Bulletin Suggestions.

A vote of thanks was given to the chairman of the publicity committee for the first of the monthly teachers' bulletins. It was voted to include the percentage and names of honor roll pupils of each school in succeeding bulletins. A uniform standard was adopted for all honor rolls in this county. All pupils must receive a grade of B or higher in every subject, must grade at least B on deportment and must have a perfect attendance record with no tardiness. A committee consisting of C. F. Northington, of Herndon, as chairman; Mrs. Annie Robey Walker, of Herndon, and Miss R. DeButts, of Vienna, was appointed to solicit Fairfax County teachers to join the National Educational Association. A representative from the Washington office of the National Educational Association made an address on the aims and ideals of that organization.

A committee consisting of Miss Lulu Ferguson, of Vienna, chairman; Miss Agnes Donaldson, of Lee Jackson; Miss B. F. Hibbs, of McLean, and Mrs. E. W. Middleton, of Floris, was appointed to inquire into the percentage of teachers in the county who have paid their quota for the State teachers' preventorium. Each teacher in the State is supposed to contribute $4 during her teaching experience to the tuberculosis preventorium fund. This entitles them to all privileges of the Charlottesville Preventorium, in case of need.

This committee will secure cards from the institution and send to each teacher, with the hope of securing 100 per cent payment for the county before the next quarterly meeting. The executive committee has voted to recommend an amendment to the association's constitution, which provides that officers shall be elected at the May meeting instead of in September. It is hoped to arrange for some action on this amendment at the May meeting.

The committee in charge of the turkey dinner which will be given by the Ladies Auxiliary of the Fairfax Volunteer Fire Department January 30 in the old Fairfax Tavern met yesterday in the board room at the courthouse and completed the arrangements. It was reported that several turkeys and other supplies have been donated for this supper. The proceeds will be used to help pay expenses of the local department.

Miss Sara E. Thomas, county home demonstration agent, is making plans for a poultry contest for adults instead of the usual home or kitchen contest. All owners of home flocks are invited to enter the competition. The services of a poultry specialist from Blacksburg, Va., have been obtained and he will be in the county January 30, 31 and February 7, on which days flocks of those who have entered the contest will be scored. They will be scored again at a later date to ascertain if any improvement has been made. Persons desiring to enter this contest should communicate with Miss Thomas at Fairfax before January 30. These contests are being held in an effort to improve quality of the poultry flocks in the county. Prizes will be awarded to winners.

Questions pertaining to milk production and marketing of dairy products will be discussed at a meeting of the Maryland and Virginia Milk Association with county demonstration agents for the territory of Maryland and Virginia in the vicinity of Washington this afternoon in the offices of the Association in Washington.

The Fairfax Volunteer Fire Department voted to join the proposed Fairfax County Volunteer Fireman's Association at the regular monthly meeting the constitution and by-laws of the proposed association were read and discussed, and when the ballot was taken it was almost unanimous.

The Robert E. Lee Chapter, United Daughters of the Confederacy, at Falls Church, will hold its annual Robert E. Lee birthday celebration this afternoon at 2 o'clock at the home of Mrs. Harry A. Fellows, president of the chapter. Invitations to attend have been extended to the Arlington County Chapter. John W. Rust, of Fairfax, president of the Bull Run Battlefield Association, has been invited to make an address on the life of Gen. Lee.

Maryland's Flying Baby Meets Baltimore Mayor

Airplane Foundling, Just Seven Weeks Old, Is "Presented" by Foster Mother After Being Left at Annapolis Road Airport by Aviators.

Baltimore, Jan. 17 (N.Y.W.N.S.).—Helen Steinmetz, 7 weeks old, Maryland's baby flier, was introduced to Mayor Boening today by Mrs. Leo Steinmetz, who had adopted her. Helen is a mystery baby. Recently an airplane alighted at the Steinmetz Airways on the Annapolis road, carrying two men, supposedly from New York. After they had refilled their gasoline tank and closely inspected an airplane on the field, they winged away. Then the baby was found in the idle plane.

A hand-written note, on Waldorf-Astoria Hotel stationery, New York, addressed to Miss Julia—Mrs. Leo Steinmetz, 717 West North avenue, bore this message:

"Dear Miss Julia—Last year when you were in New York you visited an infant home to find a baby you would like to adopt. None suited you. Here is a little one, of good parentage, no unhappy prenatal tendencies—but she may not be permitted to stand in line of succession.

"We are leaving her in your airplane so that you may have no means of tracing her. We know you will love and care for her. Be assured you will not regret having her. Auld Lang Syne."

Mrs. Steinmetz, formerly Miss Julia Neville Kelley, is proud of her baby flier.

DISTRICT RESIDENTS URGED FOR OFFICES

Society of Natives Believes Washingtonians Should Have Preference.

GROUP HEADS SELECTED

At the January meeting of the Society of Natives, held last evening at the Washington Club, President Fred Emery offered a resolution, which was unanimously adopted, to the effect that the Society of Washingtonians of the District, believing in the ability of native residents, favors the appointment of Washingtonians to all local judicial and administrative offices within the District. This resolution was ordered sent to the President and to the Attorney General for their consideration and a copy will be forwarded to the Federation of Citizens Associations for coordinate action.

An hour of entertainment was offered with the assistance of Miss Irma Beall, who played several piano solos; Mr. and Mrs. Charles B. McInnis enacted a sketch, Miss Sena Parks gave a recitation and Mrs. Ruth Dowling Halstead, contralto, sang.

Plans were made for an annual banque to be held in the near future to celebrate the tenth anniversary of the society and to be held in honor of Theodore W. Noyes.

The following officers were selected to head committees during the coming year: Judge Gus A. Schuldt, former president, chairman, executive committee; Mrs. Ella C. Robinson, entertainment; Ralph L. Hall, membership; Miss Etta L. Taggart, auxiliary membership extension; William McNair, auditing; John A. Saul, ways and means; Judge Schuldt, reception; Evan H. Tucker, legislation; Mrs. John C. Kendrup, Christmas celebration; Percy B. Israel, welfare; Mrs. Kondrup, preservation of society property; John Clagett Proctor, publicity; Lee D. Latimer, advisory, and Washington Topham, 1932 bicentennial.

Washington Residents Are Will Beneficiaries

Three members of a family at 412 Emerson street northwest are named as beneficiaries in the will of their relative, Laurence O'C. Rush, which was filed for probate yesterday in Surrogate's Court in New York City. Mr. Rush, an occasional visitor to Washington, died December 11 in New York, leaving an estate of "more than $10,000," according to the petition.

Miss Mary J. Rush receives $2,000 and one-fourth of the residuary estate of her late brother, Mrs. Delia M. Clark receives $500 and one-fourth of the residuary estate of her late brother and Charles Clark, member of the office force of the Chesapeake & Potomac Telephone Co. here, receives jewelry of unknown value from the estate of his late uncle.

Moore Announces He Is to Quit House

Three-Cornered Race Seen as Virginian Says He Will Retire.

Representative R. Walton Moore (Democrat), of Virginia, announced definitely yesterday that he would retire from the House when his present term expires. Previously Mr. Moore had said that he was inclined to retire, but he had not made a definite announcement.

Judge Howard W. Smith, of the sixteenth judicial circuit, comprising Alexandria City, Arlington, Fairfax and Prince William counties, has announced himself as a candidate subject to the Democratic primary to succeed Mr. Moore.

Rumors are that there will be a three-cornered race, as there are strong indications of the announcement of a candidate from Arlington County and one from Loudoun County.

Frostburg Coal Man Dies Suddenly on Trip

Special to The Washington Post.

Frostburg, Md., Jan. 17.—Albert T. Shaw, 47, Frostburg coal operator, died suddenly today at the home of Hilton Thornley, Meyersdale, Pa. He was taken ill while on his way to Shaw Mine, one of his several operations, and had stopped his car at the Thornley home. While a cup of coffee was being prepared at his request, he slumped in a chair and died.

His parents, Mr. and Mrs. George H. Shaw, live at Ocean, this county. His survivors also are his widow and daughter, and five sisters. He was a member of the Masons, Elks and Eagles of Frostburg.

Court Clerk Injured in Fall.

Clarksburg, W. Va., Jan. 17.—John W. Watson, 81, for 41 years clerk of the Preston County Court, is in a critical condition at his home at Kingwood as the result of a broken hip and other injuries received when he fell on an icy sidewalk there last night.

Guild Elects Officers.

Purcellville, Va., Jan. 17 (Special).—The Ladies' Guild of St. Peter's Episcopal Church met with Mrs. S. K. Tyler today for its annual election of officers, which resulted as follows: Mrs. John Reid, president; Miss Dorothy Smith, vice president; Mrs. Joseph Norman, secretary, and Mrs. J. Terry Hirst, treasurer.

LEE-JACKSON BALL HEARS SHRINE PLAN

Daughter-in-Law of Southern Poet Tells of Status of Fund.

VETERANS ATTEND FETE

At the annual Lee-Jackson Ball given by the Virginia State Society last night at the Willard, President Thomas S. Settle told of plans for the restoration of the Lee Mansion.

Mrs. Charles D. Lanier, daughter-in-law of Sidney Lanier, Southern poet, and national president of the Robert E. Lee Memorial Foundation, described Stratford, the boyhood home of Lee. She also spoke of the $50,000 already raised and the campaign now on foot to secure an additional $400,000 to make of Lee's home a national shrine similar to Mount Vernon or Monticello.

In a box draped with Confederate flags, were seated nearly all the surviving Confederate veterans of Camp 171, U. C. V. When "Dixie" was played, the hall rang with the "Rebel" yell. One of the veterans, John Rose, danced to "Turkey in the Straw."

Miss Bell Perkins, of Richmond and Washington, a cousin of Robert E. Lee, told of the gift of a bust of Lee from the Daughters of the Confederacy, to the French Military School, at Saint Cyr, France. Mrs. David H. Kinchloe, wife of Representative Kinchloe, sang several songs.

Mrs. Josephine Washington, a descendant of George Washington and president of the Washington-Robert E. Lee Memorial Fund; Miss Catherine Critcher and most of the Virginian Congressmen and their wives were present.

Meeting Discusses Needs of Veterans

Dr. Trout, of Washington, Is Delegate at Virginia Legion Conference.

Special to The Washington Post.

Culpeper, Va., Jan. 17.—Discussion of rehabilitation of disabled veterans occupied most of the time of the annual conference held here today by American Legion officials of the Department of Virginia.

Col. B. M. Rozel, of Winchester, commander of the legion in Virginia, took part in the discussion, as did W. Glenn Elliot, of Richmond, departmental adjutant. Other subjects coming before the meeting were pending legislation both in the Virginia Legislature and in Congress, and the sponsoring of community work by the various local posts of the legion.

Delegations were present from all posts in the Eighth District of Virginia except Clarendon. Those officers present were: Col. B. M. Rozel, department commander; W. Glenn Elliott, departmental adjutant; T. W. Hooper, departmental chaplain; C. A. Brown, national rehabilitation committee, of Washington; C. E. Reams, district committee; J. C. Albright, commander; Walter Roy, adjutant, Culpeper Post; E. H. Hankins, adjutant, Falls Church Post; Dan P. Wood, commander, Warrenton Post; H. C. Breckenridge, commander, Quantico Post, and J. W. Hagerty, commander Leesburg Post. Delegates present were Dr. Trout, of Washington; Clinton Knight and J. Wylie, of Alexandria; H. L. Flynn, F. R. Williams, H. L. Blackwell, Charles Kern, Ike Smith, J. C. Hockman, N. G. Sisson and James Sisson, of Quantico, and Verne Healy, of Culpeper.

VIRGINIA GUARDSMEN SEE IMPROVEMENT

Annual Report Stresses Year's Betterment of Personnel.

EFFICIENCY NOW BETTER

Richmond, Va., Jan. 17 (A.P.).—Improvements in the Virginia National Guard, both as to efficiency and personnel, are noted for the last four years in the departmental data included in the annual report of the Byrd administration.

The guard has been successfully maintained at approximately its authorized strength, fully equipped for field service, according to the report, and its rising popularity has resulted in improved and enlarged personnel.

Reports of inspections required by the Federal Government to be made by regular Army officers annually have been generally "satisfactory" or "very satisfactory," although several have been "unsatisfactory," with the result that they were reorganized as soon as possible. There have always been at least six places applying for military organizations, the report continues.

Equipment Steadily Available.

The National Guard has sufficient field equipment on hand for emergency, with the remainder stored at warehouses in Richmond and the State military reservation at Virginia Beach, where necessary supplies can be shipped on demand. This policy, the report declares, is a great money saver in freight, and since its adoption in 1927 Virginia has been allotted funds by the United States Military Bureau for two storehouses, one completed last year and the other now under construction.

The biggest question confronting the National Guard administration, according to the report, is the assignment to various localities of Federal property to the value of over $2,000,000. Until 1929 the militia bureau required property inventories to be made by regular Army instructors, and these were accepted by the State headquarters.

In 1929, however, the report continues, the Federal Government did not require an inventory and so neither an audit nor complete check could be taken, State funds for this purpose being unavailable.

Says Inspections Necessary.

"It has been found that, notwithstanding quarterly certificates of property by company commanders, it is essential that inspections be regularly made by a representative from this headquarters, in order to insure strict accountability," says the report. "As often as money is available such inspections have been ordered, but limited funds will not admit of as many inspections as are considered necessary."

Property officers are required to furnish small personal bond, the report states, the premium being paid by the State, in order to cover any depletion of property that may exist upon final check or transfer of property.

West Virginia Woman Dies at Age of 81 Years

Keyser, W. Va., Jan. 17.—Mrs. Bennetta Prentiss Shores, widow of Capt. Edward Shores, Baltimore & Ohio Railroad conductor, died late yesterday at the age of 81.

Capt. Shores, who was an officer in the Confederate Army, having served in the Thirty-third Virginia Regiment, Stonewall Jackson Brigade, died twelve years ago. The Shores family came to this section from Shores, Va., soon after the Civil War. The family founded the town carrying its name. Mrs. Shores was a daughter of the late Dr. Benjamin Prentiss, who practiced medicine near Richmond many years ago. She was a great lover of horses, having in her younger days owned a number of thoroughbreds and she was an ardent fox hunter. She is survived by two sons, Prentiss and H. Gassaway Shores, the latter a member of the Mineral County bar, and one daughter, Miss Pansy Shores.

Cranking Automobile Is Fatal to Virginian

Special to The Washington Post.

Staunton